

AFFIDAVIT OF ANNUAL ASSESSMENT WORK

STATE OF NEVADA )  
 ) ss.  
COUNTY OF ELKO )

THE Undersigned, Deborah L. Goetz, Senior Landman, NEWMONT EXPLORATION LIMITED, P.O. Box 669, Carlin, Nevada 89822, does hereby swear and affirm under the penalties of perjury that the assertions of the Affidavit are true and correct, and that at least ONE HUNDRED AND 00/100 DOLLARS (\$100.00) per claim was expended for development, labor and improvements, or equivalent value added, as the annual assessment work for the assessment year ending September 1, 1992, for the unpatented mining claims(s) described in the attached Exhibit "A", hereto.

The work consisted of soil sampling and analyses. The work described above was performed at the following locations: GDX 283-289 SECTION 16, TOWNSHIP 33 NORTH, RANGE 50 EAST

Said work was performed between JULY 20, 1992 and AUGUST 13, 1992. A total of more than ONE THOUSAND FOUR HUNDRED AND NINETY DOLLARS & 00/100 (\$1490.00) was expended in performing the work, or equivalent value added. The work was performed by T & T EXPLORATION and CHEMEX.

All of the aforesaid unpatented mining claims are part of a contiguous property owned by NEWMONT GOLD COMPANY ("Newmont") or controlled by Newmont pursuant to an agreement between Newmont and Newmont Exploration Limited, and work on the property tends to develop all the claims. The work was performed for the purpose of developing the mineral potential of the claims and to maintain and hold such claims.

Dated this 24<sup>TH</sup> day of SEPTEMBER, 1992.

By: Deborah L. Goetz  
Deborah L. Goetz, CPL

Subscribed and sworn to before me this 24<sup>th</sup> day of September 1992.

\*  
\*  
\*  
\*  
\*  
\*  
\*  
\*  
\*  
\*  
\*  
\*  
\*  
\*  
\*

K.M. Jackson  
Notary Public

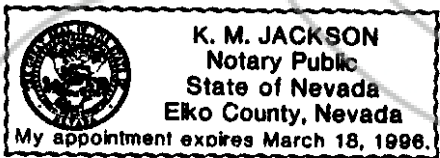

10010054001A  
GDX 283-289

\*\*\*\*\*RECORDING DATA\*\*\*\*\*

NAME OF CLAIM/ AMENDED CLAIM NAME	COUNTY	ORIGINAL		AMENDED		BUREAU OF LAND MANAGEMENT SERIAL NUMBER	****LOCATION DESCRIPTION****		
		BOOK	PAGE	BOOK	PAGE		TNSP	RANGE	SEC QTR
GDX 283	EUREKA	191	248			NMC 529799	33N	50E	16
GDX 284	EUREKA	191	249			NMC 529800	33N	50E	16
GDX 285	EUREKA	191	250			NMC 529801	33N	50E	16
GDX 286	EUREKA	191	251			NMC 529802	33N	50E	16
GDX 287	EUREKA	191	252			NMC 529803	33N	50E	16
GDX 288	EUREKA	191	253			NMC 529804	33N	50E	16
GDX 289	EUREKA	191	254			NMC 529805	33N	50E	16

COPY

**TECHNICAL REPORT FOR 1991-1992 ASSESSMENT WORK IN SECTION 16,  
T.33N., R.50E., EUREKA COUNTY, NEVADA.**

This detailed report is filed in compliance with the requirement of Title 30, United States Code, section 28-1 for the GDX 283-289 contiguous unpatented claims, situated in Eureka County, State of Nevada.

The assessment work consisted of a geochemical soil survey to evaluate the potential of the claims for discovery of valuable mineral deposits thereon and to assist in planning further exploration, development, and extraction of minerals. The work was supervised by Brian Arkell of Elko, Nevada, a professional geologist employed by Newmont Exploration Limited, P.O. Box 669, Carlin, Nevada 89822. Mr. Arkell has a Masters of Science degree in Geology from the New Mexico Institute of Mining and Technology and a Bachelor of Science degree in Geological Engineering from the University of Maryland. He has 8 years of experience in mining and mineral exploration. The sampling was performed by T & T Exploration Services, 236 Stewart Street, Reno, Nevada 89501, under contract to Newmont Exploration Ltd. T & T Exploration Services specializes in claim staking and geochemical sampling for the minerals industry.

The geochemical work consisted of 44 soil samples on a 200 x 400-foot grid, assayed by Chemex Labs. in Sparks, Nevada, for gold, silver, arsenic, antimony, mercury, copper, lead, zinc and bismuth. The labor and analytical costs, totalling \$1,478, were paid by Newmont Exploration Ltd.

Soil assays range as follows:

gold	3 to 75 ppb
silver	0.1 to 0.9 ppm
arsenic	1 to 34 ppm
mercury	10 to 330 ppb
antimony	.02 to 15.6 ppm
copper	12 to 165 ppm
lead	2 to 40 ppm
zinc	7 to 1200 ppm
bismuth	0.1 to 1 ppm

All technical work and results are in the possession of Newmont Exploration Limited, the owner of the subject claims.

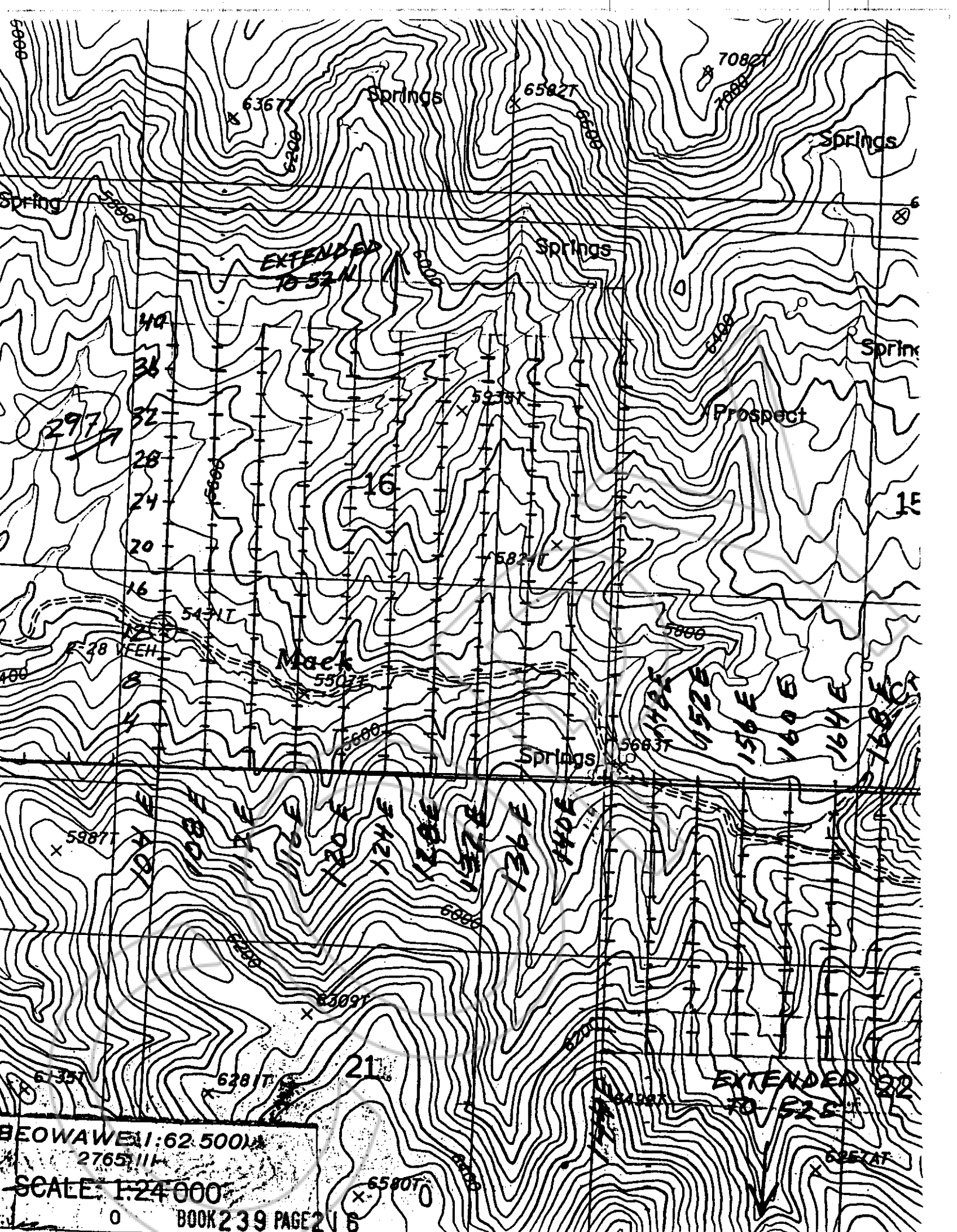

EXTENDED TO 52 N

EXTENDED TO 52 S

BEOWAWE 1:62,500  
2765/11  
SCALE 1:24,000  
0 BOOK 239 PAGE 2

Springs

6582T

7082T

Springs

Springs

Springs

Prospect

16

15

Springs

Mack

40  
36  
32  
28  
24  
20  
16

28

10

11

12

13

14

15

16

17

18

19

20

21

22

23

24

25

26

27

28

29

30

31

32

33

34

35

36

37

38

39

40

41

42

43

44

45

46

47

48

49

50

51

52

53

54

55

56

57

58

59

60

61

62

63

64

65

66

67

68

69

70

71

72

73

74

75

76

77

78

79

80

81

82

83

84

85

86

87

88

89

90

91

92

93

94

95

96

97

98

99

100

101

102

103

104

105

106

107

108

109

110

111

112

113

114

115

116

117

118

119

120

121

122

123

124

125

126

127

128

129

130

131

132

133

134

135

136

137

138

139

140

141

142

143

144

145

146

147

148

149

150

151

152

153

154

155

156

157

158

159

160

161

162

163

164

165

166

167

168

169

170

171

172

173

174

175

176

177

178

179

180

181

182

183

184

185

186

187

188

189

190

191

192

193

194

195

196

197

198

199

200

201

202

203

204

205

206

207

208

209

210

211

212

213

214

215

216

217

218

219

220

221

222

223

224

225

226

227

228

229

230

231

232

233

234

235

236

237

238

239

240

241

242

243

244

245

246

247

248

249

250

251

252

253

254

255

256

257

258

259

260

261

262

263

264

265

266

267

268

269

270

271

272

273

274

275

276

277

278

279

280

281

282

283

284

285

286

287

288

289

290

291

292

293

294

295

296

297

298

299

300

301

302

303

304

305

306

307

COPY

BOOK 239 PAGE 213  
OFFICIAL RECORDS  
RECORDED AT THE REQUEST OF  
*Neumont Hold Co.*  
'92 SEP 28 4:47

EUREKA COUNTY, NEVADA  
M.N. REBALEATI, RECORDER  
FILE NO. FEE \$/225  
**142546**

**BOOK 239 PAGE 217**