

AFFIDAVIT AND REPORT OF ANNUAL ASSESSMENT
WORK ON UNPATENTED LODE MINING CLAIMS

142739

TO WHOM IT MAY CONCERN:

Lyle F. Campbell, the undersigned, hereby certifies that there was done at least \$100.00 worth of labor and/or improvements upon or for all of the following claims situated in Eureka County, Nevada:

M.C. Nos. 1 thru 32 and 98 thru 103 as listed on Exhibit "A" attached hereto.

That the Certificate of Location of each and all of the above referenced claims have been filed for record in the offices of the County Recorder of Eureka County, in the town of Eureka, and the Nevada BLM, in the City of Reno, and such certificates are hereby referred to, and by such reference made a part hereof, for all particulars therein shown.

That said labor was performed intermittently during the period between September 1, 1991 and June 30, 1992. That such work to advance the development of said claims consisted of drill sampling of "Drill Area C" located on the attached map.

That said drilling was done by Gustin Corporation, P. O. Box 894, Elko, Nevada 89801, under the supervision of Roger M. Hall, P. O. Box 5328, Reno, Nevada 89513 and/or Stephen M. Sutherland, P. O. Box 5114, Reno, Nevada 89513, on behalf of Lyle F. Campbell and/or the Lyle F. Campbell Trust, owner. That employees and agents of Lyle F. Campbell and/or the Lyle F. Campbell Trust and Lyle F. Campbell engaged in administrative and technical services for the drilling program and otherwise in connection with exploration and development of said mining claims.

That such work was done and performed for the development and benefit of each and all of the unpatented lode mining claims, all being contiguous. The amount of money expended and value of such labor, services and improvements was in excess of \$3,800.00. That all expenditures were made by or for Lyle F. Campbell, the Lyle F. Campbell Trust and/or others for the purpose of complying with the laws of the United States and of the State of Nevada in the performance of annual assessment work to maintain title to unpatented lode mining claims; that such work was done by or for and on behalf of and for the benefit of Lyle F. Campbell and/or the Lyle F. Campbell Trust, owner of the unpatented lode mining claims.

Lyle F. Campbell
Lyle F. Campbell

Subscribed and sworn to before me
this 6th day of October, 1992.

Carolyn S. Ryon
Notary Public

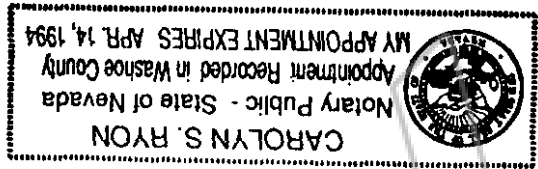
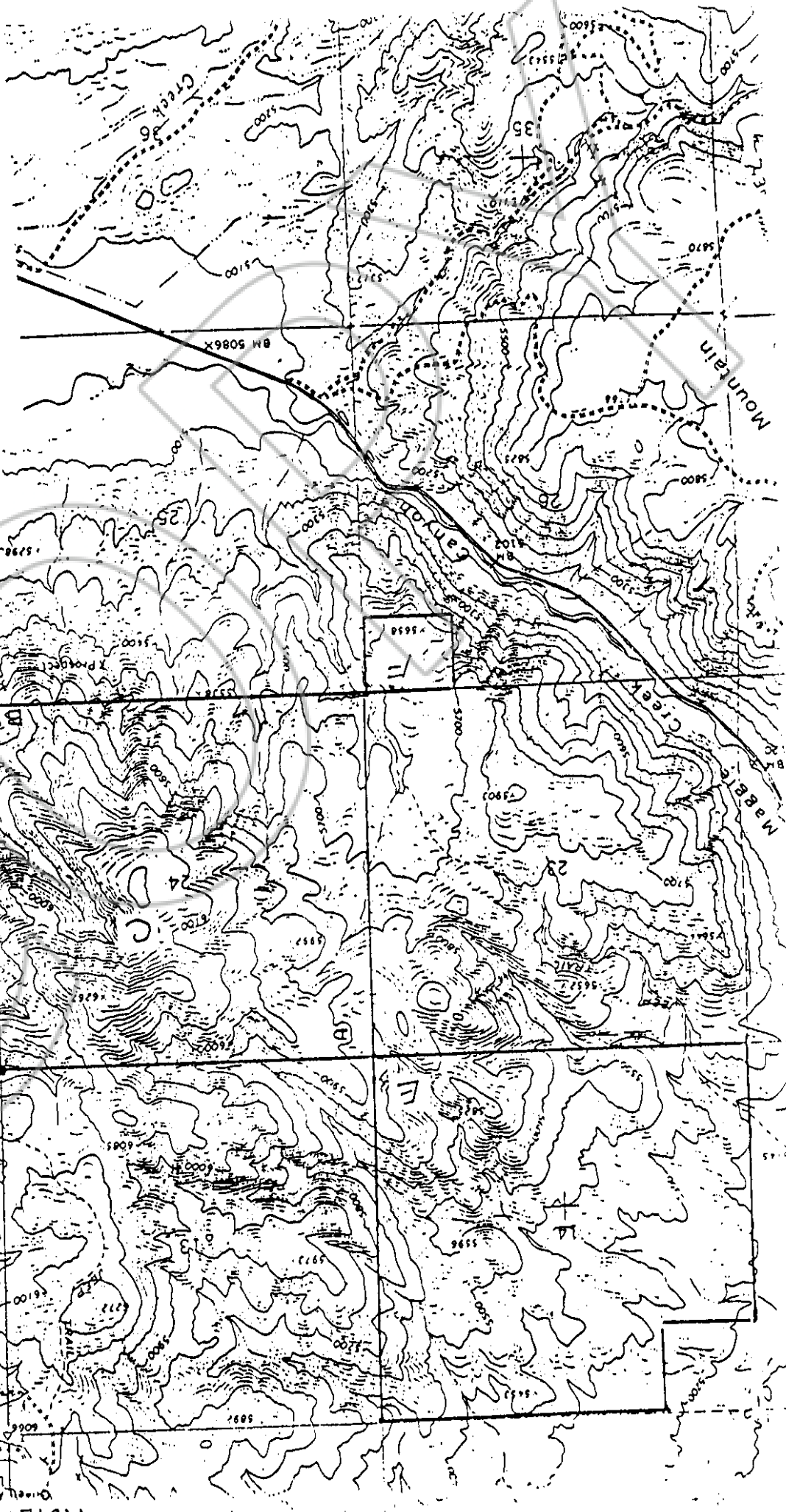

EXHIBIT "A" TO AFFIDAVIT AND REPORT OF ANNUAL
ASSESSMENT WORK ON UNPATENTED LODE MINING CLAIMS
FOR ASSESSMENT YEAR 1991-1992

| <u>BLM Serial</u> | <u>No(s) NMC</u> | <u>Recording Data</u> | <u>Book(s)</u> | <u>Claim(s)</u> |
|-------------------|------------------|-----------------------|----------------|-----------------|
| | | <u>Pages</u> | | |
| 100670 | | 439 | 50 | M.C. No. 1 |
| 100671 | | 440 | 50 | M.C. No. 2 |
| 100672 | | 441 | 50 | M.C. No. 3 |
| 100673 | | 442 | 50 | M.C. No. 4 |
| 100674 | | 443 | 50 | M.C. No. 5 |
| 100675 | | 444 | 50 | M.C. No. 6 |
| 100676 | | 445 | 50 | M.C. No. 7 |
| 100677 | | 446 | 50 | M.C. No. 8 |
| 100678 | | 447 | 50 | M.C. No. 9 |
| 100679 | | 448 | 50 | M.C. No. 10 |
| 100680 | | 449 | 50 | M.C. No. 11 |
| 100681 | | 450 | 50 | M.C. No. 12 |
| 100682 | | 451 | 50 | M.C. No. 13 |
| 100683 | | 452 | 50 | M.C. No. 14 |
| 100684 | | 453 | 50 | M.C. No. 15 |
| 100685 | | 454 | 50 | M.C. No. 16 |
| 100686 | | 455 | 50 | M.C. No. 17 |
| 100687 | | 456 | 50 | M.C. No. 18 |
| 100688 | | 457 | 50 | M.C. No. 19 |
| 100689 | | 458 | 50 | M.C. No. 20 |
| 100690 | | 459 | 50 | M.C. No. 21 |
| 100691 | | 460 | 50 | M.C. No. 22 |
| 100692 | | 461 | 50 | M.C. No. 23 |
| 100693 | | 462 | 50 | M.C. No. 24 |
| 100694 | | 463 | 50 | M.C. No. 25 |
| 100695 | | 464 | 50 | M.C. No. 26 |
| 100696 | | 465 | 50 | M.C. No. 27 |
| 100697 | | 466 | 50 | M.C. No. 28 |
| 100698 | | 467 | 50 | M.C. No. 29 |
| 100699 | | 468 | 50 | M.C. No. 30 |
| 100700 | | 469 | 50 | M.C. No. 31 |
| 100701 | | 470 | 50 | M.C. No. 32 |
| 515882 | 550 | 184 | 184 | M.C. No. 98 |
| 515883 | 551 | 184 | 184 | M.C. No. 99 |
| 515884 | 552 | 184 | 184 | M.C. No. 100 |
| 515885 | 553 | 184 | 184 | M.C. No. 101 |
| 515886 | 554 | 184 | 184 | M.C. No. 102 |
| 515887 | 555 | 184 | 184 | M.C. No. 103 |

Location of Drill
Areas A, C, E and F
Drill Sampling
Year
1991-1992
Lyle F. Campbell
Maggie Creek Claims
T34N, R51, 52E
Eureka Co., NV
Schroeder Mtn 7 1/2"
USGS Quad.
Scale 1:24,000



BOOK 240 PAGE 164

142739

EUREKA COUNTY, NEVADA
M.N. REBAL EATL. RECORDER
FILE NO. FEE \$66.50

BOOK 240 PAGE 161
OFFICIAL RECORDS
RECORDED AT THE REQUEST OF
Wm. E. Campbell
92 OCT -9 04:53

COPY