

AFFIDAVIT AND REPORT OF ANNUAL ASSESSMENT
WORK ON UNPATENTED LODE MINING CLAIMS

142741

TO WHOM IT MAY CONCERN:

Lyle F. Campbell, the undersigned, hereby certifies that there was done at least \$100.00 worth of labor and/or improvements upon or for all of the following claims situated in Eureka County, Nevada:

M.C. Nos 37 thru 70 as listed on Exhibit "A" attached hereto.

That the Certificate of Location of each and all of the above referenced claims have been filed for record in the offices of the County Recorder of Eureka County, in the town of Eureka, and the Nevada BLM, in the City of Reno, and such certificates are hereby referred to, and by such reference made a part hereof, for all particulars therein shown.

That said labor was performed intermittently during the period between September 1, 1991 and June 30, 1992. That such work to advance the development of said claims consisted of drill sampling of "Drill Area E" located on the attached map.

That said drilling was done by Gustin Corporation, P. O. Box 894, Elko, Nevada 89801, under the supervision of Roger M. Hall, P. O. Box 5328, Reno, Nevada 89513 and/or Stephen M. Sutherland, P. O. Box 5114, Reno, Nevada 89513, on behalf of Lyle F. Campbell and/or the Lyle F. Campbell Trust, owner. That employees and agents of Lyle F. Campbell and/or the Lyle F. Campbell Trust and Lyle F. Campbell engaged in administrative and technical services for the drilling program and otherwise in connection with exploration and development of said mining claims.

That such work was done and performed for the development and benefit of each and all of the unpatented lode mining claims, all being contiguous. The amount of money expended and value of such labor, services and improvements was in excess of \$3,400.00. That all expenditures were made by or for Lyle F. Campbell, the Lyle F. Campbell Trust and/or others for the purpose of complying with the laws of the United States and of the State of Nevada in the performance of annual assessment work to maintain title to unpatented lode mining claims; that such work was done by or for and on behalf of and for the benefit of Lyle F. Campbell and/or the Lyle F. Campbell Trust, owner of the unpatented lode mining claims.

Lyle F. Campbell
Lyle F. Campbell

Subscribed and sworn to before me this 6th day of March, 1992.

Carolyn S. Ryon
Notary Public

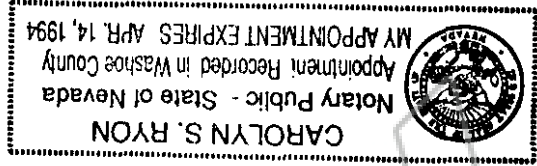

EXHIBIT "A" TO AFFIDAVIT AND REPORT OF ANNUAL
ASSESSMENT WORK ON UNPATENTED LODE MINING CLAIMS
FOR ASSESSMENT YEAR 1991-1992

BLM Serial	No(s) NMC	Recording Data	Book(s)	Pages	Claim(s)
100705			50	474	M.C. No. 37
100706			50	475	M.C. No. 38
100707			50	476	M.C. No. 39
100708			50	477	M.C. No. 40
100709			50	478	M.C. No. 41
100710			50	479	M.C. No. 42
100711			50	480	M.C. No. 43
100712			50	481	M.C. No. 44
100713			50	482	M.C. No. 45
100714			50	483	M.C. No. 46
100715			50	484	M.C. No. 47
100716			50	485	M.C. No. 48
100717			50	486	M.C. No. 49
100718			50	487	M.C. No. 50
100719			50	488	M.C. No. 51
100720			50	489	M.C. No. 52
100721			50	490	M.C. No. 53
100722			50	491	M.C. No. 54
100723			50	492	M.C. No. 55
100724			50	493	M.C. No. 56
100725			50	494	M.C. No. 57
100726			50	495	M.C. No. 58
100727			50	496	M.C. No. 59
100728			50	497	M.C. No. 60
100729			50	498	M.C. No. 61
100730			50	499	M.C. No. 62
100731			50	500	M.C. No. 63
100732			50	501	M.C. No. 64
100733			50	502	M.C. No. 65
100734			50	503	M.C. No. 66
100735			50	504	M.C. No. 67
100736			50	505	M.C. No. 68
100737			50	506	M.C. No. 69
100738			50	507	M.C. No. 70

BOOK 240 PAGE 170

Scale 1:24,000

USGS Quad.

Schroeder Mtn 7 1/2"

Eureka Co., NV

734N, R51, 52E

Magye Creek Claims

Lyle F. Campbell

1991-1992

Drill Sampling

for Assessment Year

Areas A, C, E and F

Location of Drill

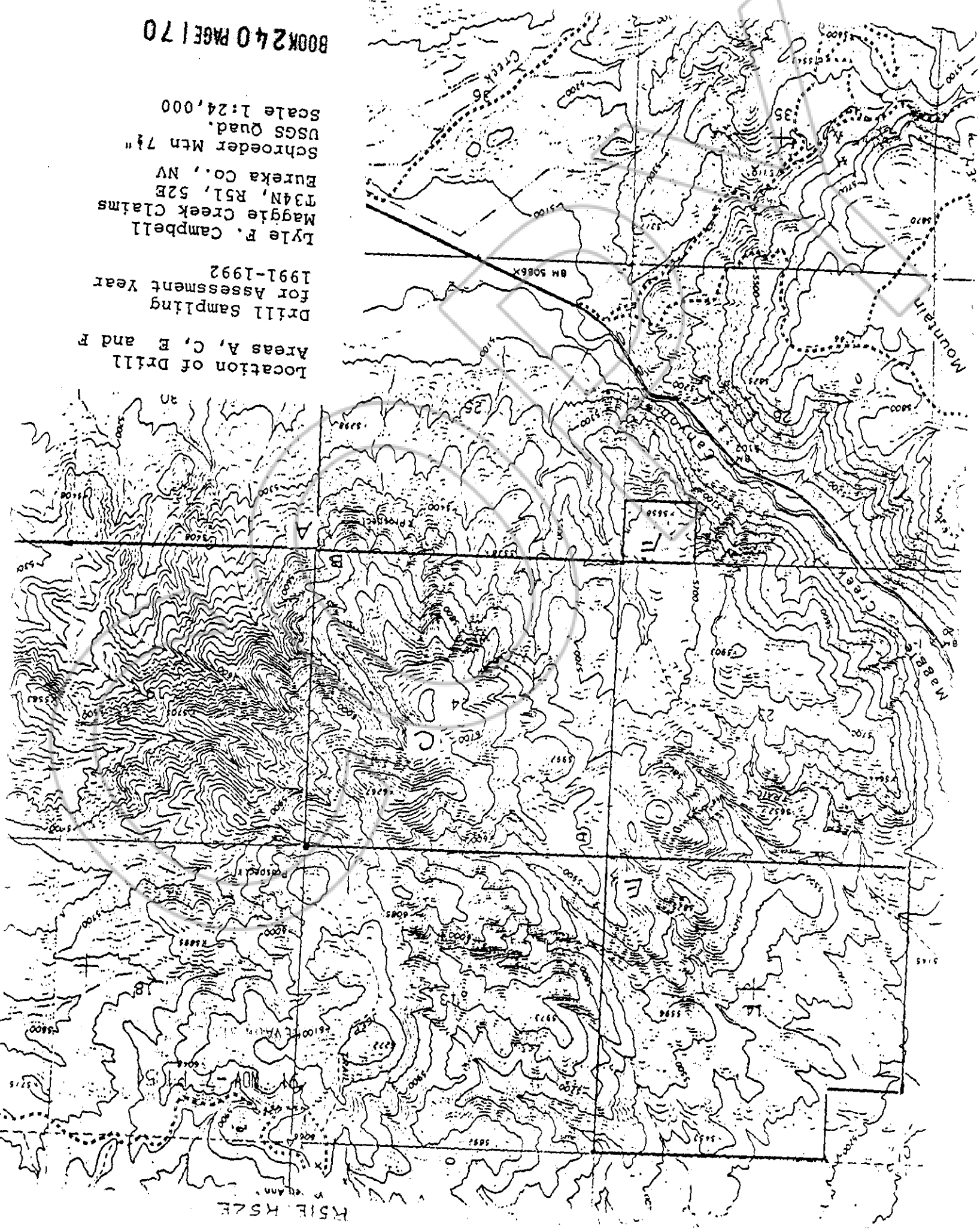

RSIF K52E

BOOK 240 PAGE 171

142741

EUREKA COUNTY, NEVADA
M.N. REBALLET. RECORDED
FILE NO. FEES \$9.50

BOOK 240 PAGE 168
OFFICIAL RECORDS
RECORDED AT THE REQUEST OF
dy & J. Campbell
92 OCT -9 4:55

COPY