

AFIDAVIT AND REPORT OF ANNUAL ASSESSMENT
WORK ON UNPATENTED LODE MINING CLAIMS

142742

TO WHOM IT MAY CONCERN:

Lyle F. Campbell, the undersigned, hereby certifies that there was done at least \$100.00 worth of labor and/or improvements upon or for all of the following claims situated in Eureka County, Nevada:

M.C. Nos 71 thru 78 and 79 (R) thru 97 (R) as listed on Exhibit "A" attached hereto.

That the Certificate of Location of each and all of the above referenced claims have been filed for record in the offices of the County Recorder of Eureka County, in the town of Eureka, and the Nevada BLM, in the City of Reno, and such certificates are hereby referred to, and by such reference made a part hereof, for all particulars therein shown.

That said labor was performed intermittently during the period between September 1, 1991 and June 30, 1992. That such work to advance the development of said claims consisted of drill sampling of "Drill Area A" located on the attached map.

That said drilling was done by Gustin Corporation, P. O. Box 894, Elko, Nevada 89801, under the supervision of Roger M. Hall, P. O. Box 5328, Reno, Nevada 89513 and/or Stephen M. Sutherland, P. O. Box 5114, Reno, Nevada 89513, on behalf of Lyle F. Campbell and/or the Lyle F. Campbell Trust, owner. That employees and agents of Lyle F. Campbell and/or the Lyle F. Campbell Trust and Lyle F. Campbell engaged in administrative and technical services for the drilling program and otherwise in connection with exploration and development of said mining claims.

That such work was done and performed for the development and benefit of each and all of the unpatented lode mining claims, all being contiguous. The amount of money expended and value of such labor, services and improvements was in excess of \$2,700.00. That all expenditures were made by or for Lyle F. Campbell, the Lyle F. Campbell Trust and/or others for the purpose of complying with the laws of the United States and of the State of Nevada in the performance of annual assessment work to maintain title to unpatented lode mining claims; that such work was done by or for and on behalf of and for the benefit of Lyle F. Campbell and/or the Lyle F. Campbell Trust, owner of the unpatented lode mining claims.

Subscribed and sworn to before me this 6th day of October, 1992.

Lyle F. Campbell
Lyle F. Campbell

Carolyn S. Ryon
Notary Public

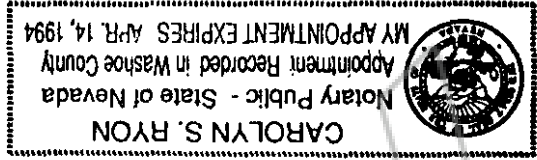
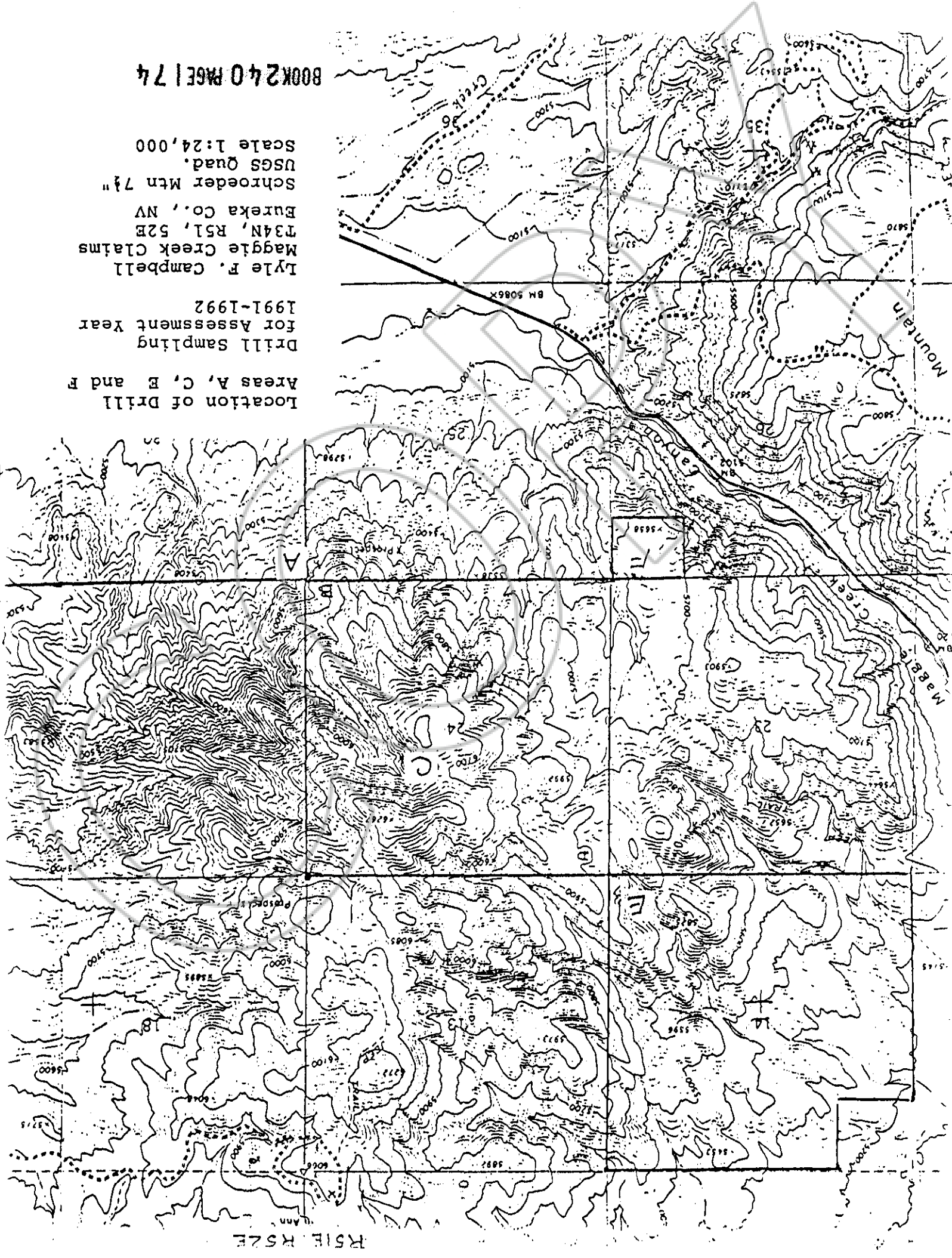

EXHIBIT "A" TO AFFIDAVIT AND REPORT OF ANNUAL
 ASSESSMENT WORK ON UNPATENTED LODE MINING CLAIMS
 FOR ASSESSMENT YEAR 1991-1992

BLM Serial	No(s) NMC	Recording Data	Book(s)	Pages	Claim(s)
100739			50	508	M.C. No. 71
100740			50	509	M.C. No. 72
100741			50	510	M.C. No. 73
100742			50	511	M.C. No. 74
100743			50	512	M.C. No. 75
100744			50	513	M.C. No. 76
100745			50	514	M.C. No. 77
100746			50	515	M.C. No. 78
273059			111	368	M.C. No. 79 (R)
273060			111	369	M.C. No. 80 (R)
273061			111	370	M.C. No. 81 (R)
273062			111	371	M.C. No. 82 (R)
273063			111	372	M.C. No. 83 (R)
273064			111	373	M.C. No. 84 (R)
273065			111	374	M.C. No. 85 (R)
273066			111	375	M.C. No. 86 (R)
273067			111	376	M.C. No. 87 (R)
273068			111	377	M.C. No. 88 (R)
273069			111	378	M.C. No. 89 (R)
273070			111	379	M.C. No. 90 (R)
273071			111	380	M.C. No. 91 (R)
273072			111	381	M.C. No. 92 (R)
273073			111	382	M.C. No. 93 (R)
273074			111	383	M.C. No. 94 (R)
273075			111	384	M.C. No. 95 (R)
273076			111	385	M.C. No. 96 (R)
273077			111	386	M.C. No. 97 (R)

BOOK 240 PAGE 174

Location of Drill
Areas A, C, E and F
Drill Sampling
For Assessment Year
1991-1992
Lyle F. Campbell
Magye Creek Claims
T34N, R51, 52E
Eureka Co., NV
Schroeder Mtn 7 1/2"
USGS Quad.
Scale 1:24,000



RSIE R52E

COPY

BOOK 240 PAGE 175

BOOK 240 PAGE 172
OFFICIAL RECORDS
RECORDED AT THE REC'D ST OF
Dyla S. Campbell
92 OCT -9 4:56
EUREKA COUNTY, NEVADA
M.M. REBELEATI, RECORDER
FILE NO. 142742
FEES \$47.²⁵