

Return to:
Placer Dome U.S. Inc.
240 So. Rock Blvd., Suite 117
Reno, Nevada 89502

142847

AFFIDAVIT OF WORK PERFORMED OR IMPROVEMENTS
MADE FOR 1991 - 1992 ASSESSMENT YEAR

STATE OF NEVADA

City of Reno/County of Washoe

)
) ss.
)

Alan S. Yoshida, being first duly sworn, deposes and says:

1. That he makes this affidavit on behalf of the owner of each of the following named contiguous mining claims, all of said claims being situated in Lander and Eureka Counties, Nevada, more particularly described in Exhibit "A", attached hereto and made part hereof.
2. That for the 1991 - 1992 assessment year at least \$100.00 was expended or \$100.00 worth of labor was performed or improvements were made, on or for the benefit of each of said claims, the same being done in the form of drilling, assaying and related work done between September 1, 1991 and August 31, 1992 at a cost and value in excess of \$4,300.00.
3. That said moneys were expended by, and said labor and improvements were performed and made at the expense of and on behalf of and for the benefit of the claims and said claims are held and claimed by the following listed owner(s) for the valuable mineral contained therein:

Cortez Gold Mines
HC66-50
Bewawe, Nevada 89821

4. That the names of the persons, corporations, contractors, or sub-contractors who performed the work or made the improvements are:

Eklund Drilling
605 Union Pacific Way
P.O. Box 2786
Elko, Nevada 89801

Alan S. Yoshida, Agent for Cortez Gold Mines

Subscribed and sworn to before me this 15th day of October, 1992.

Bridgette M. Wood

Notary Public in and for the
County of Washoe, State of Nevada

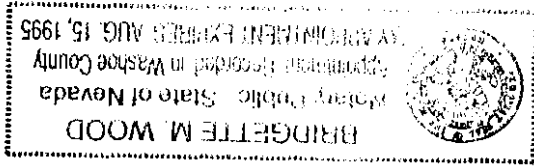

BOOK 240 PAGES 27

MCJV.8

EXHIBIT "A"

CLAIM NAME RECORDING INFORMATION BLM SERIAL NO.

NMC 561958	CY 1
NMC 561959	CY 2
NMC 561960	CY 3
NMC 561961	CY 4
NMC 561962	CY 5
NMC 561963	CY 6
NMC 561964	CY 7
NMC 561965	CY 8
NMC 561966	CY 9
NMC 561967	CY 10
NMC 561968	CY 11
NMC 561969	CY 12
NMC 561970	CY 13
NMC 561971	CY 14
NMC 561972	CY 15
NMC 561973	CY 16
NMC 561974	CY 17
NMC 561975	CY 18
NMC 561976	CY 19
NMC 561977	CY 20
NMC 561978	CY 21
NMC 561979	CY 22
NMC 561980	CY 23
NMC 561981	CY 24
NMC 561982	CY 25
NMC 561983	CY 26
NMC 561984	CY 27
NMC 561985	CY 28
NMC 561986	CY 29
NMC 561987	CY 30
NMC 561988	CY 31
NMC 561989	CY 32
NMC 561990	CY 33
NMC 561991	CY 34
NMC 561992	CY 35
NMC 561993	CY 36
NMC 561994	CY 37
NMC 561995	CY 38
NMC 561996	CY 39
NMC 561997	CY 40
NMC 561998	CY 41
NMC 561999	CY 42
NMC 562000	CY 43

BOOK 240 PAGE 527
 OFFICIAL RECORDS
 RECORDED AT THE REQUEST OF
Cortez Gold Mining
 '92 OCT 20 AM 10:40

EUREKA COUNTY, NEVADA
 M.N. REBAL EATL. RECORDER
 FILE NO. 142847
 FEES \$ 75.25

BOOK 240 PAGE 528