

NOTICE OF INTENTION TO HOLD UNPATENTED MILLSTES

142849

State of Nevada)
County of Washoe)
ss.)
)

To Whom It May Concern:

The undersigned, Alan S. Yoshida, hereby states that:

1. Each of the unpatented millsties covered by this Notice are situated in the Cortez Mining District, Lander and Eureka Counties, Nevada;

2. The BLM serial numbers assigned to each unpatented millstie covered by this Notice are shown on Exhibit "A", attached hereto and made a part hereof;

3. The owner of the unpatented lode mining claims described in Exhibit "A" together with its mailing address is:

Cortez Gold Mines
HC66-50
Beowawe, Nevada 89821

By: 
Alan S. Yoshida
Agent for Cortez Gold Mines

Subscribed and sworn to before me this 17th day of October, 1992

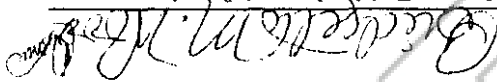
Bridgette M. Wood
Notary Public in and for the
County of Washoe, State of Nevada

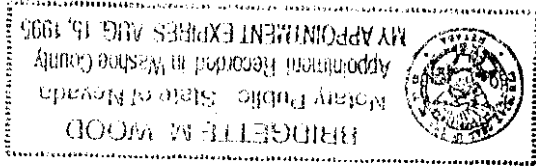

BOOK 240 PAGES 32

MCJV.16

EXHIBIT "A"

CLAIM NAME RECORDING INFORMATION BLM SERIAL NO.

M 1	NMC	65329
M 2	NMC	65330
M 3	NMC	65331
M 4	NMC	65332
M 5	NMC	65333
M 6	NMC	65334
M 7	NMC	65335
M 8	NMC	65336
M 9	NMC	65337
M 10	NMC	65338
M 11	NMC	65339
M 12	NMC	65340
M 13	NMC	65341
M 14	NMC	65342
M 15	NMC	65343
M 16	NMC	65344
M 17	NMC	65345
M 18	NMC	65346
M 19	NMC	65347
M 20	NMC	65348
M 21	NMC	65349
M 22	NMC	65350
M 23	NMC	65351
M 24	NMC	65352
M 25	NMC	65353
M 26	NMC	65354
M 27	NMC	65355
M 28	NMC	65356
M 29	NMC	65357
M 30	NMC	65358
M 31	NMC	65359
M 32	NMC	65360
M 33	NMC	65361
M 34	NMC	65362
M 35	NMC	65363
M 36	NMC	65364
M 37	NMC	65365
M 38	NMC	65366
M 39	NMC	65367
M 40	NMC	65368
M 41	NMC	65369
M 42	NMC	65370
M 43	NMC	65371
M 44	NMC	65372
M 45	NMC	65373
M 46	NMC	65374
M 47	NMC	65375
M 48	NMC	65376
M 49	NMC	65377
M 50	NMC	65378
M 51	NMC	65379
M 52	NMC	65380
M 53	NMC	65381

BOOK 240 PAGE 533

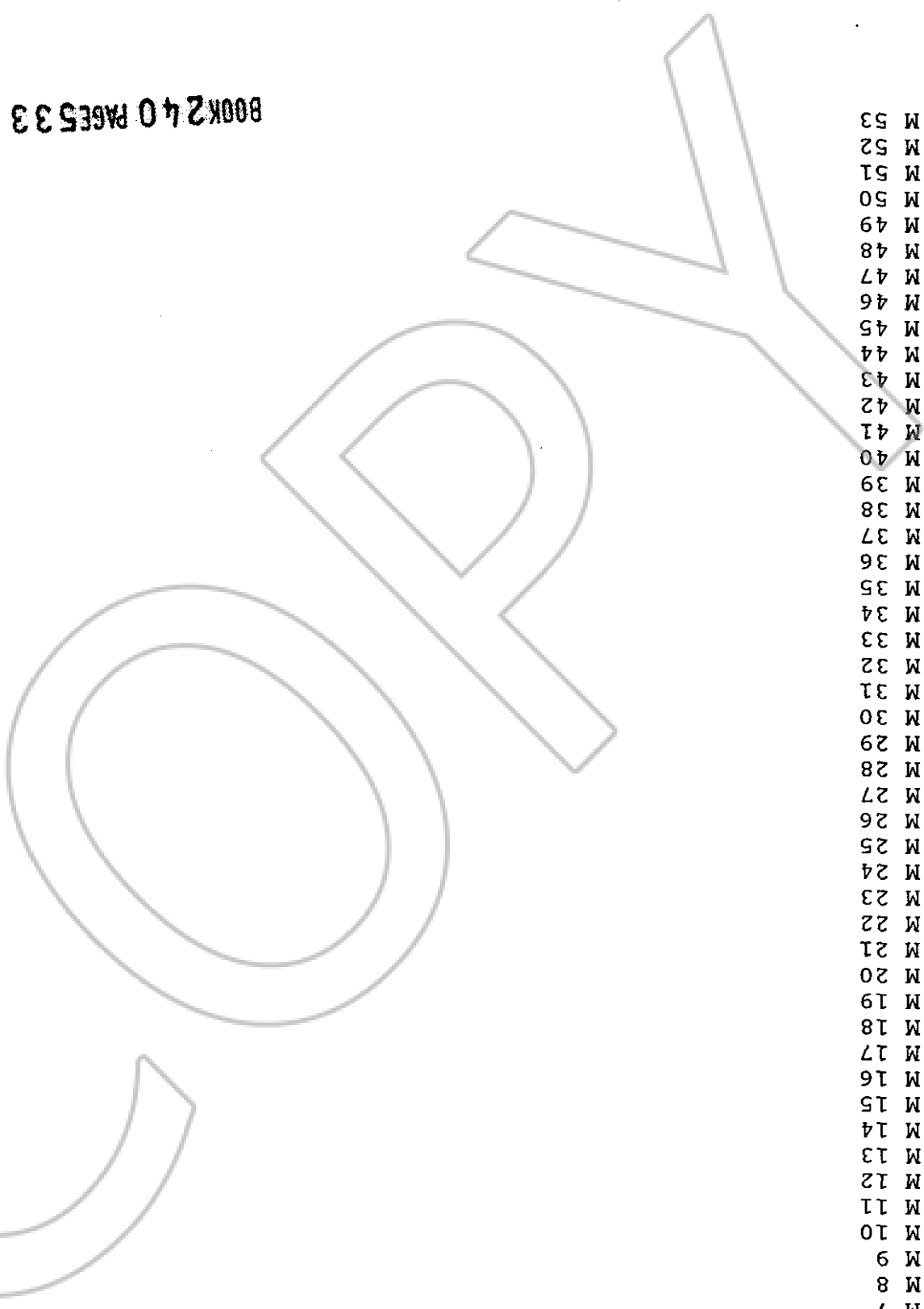

EXHIBIT "A" (CONTINUED)

CLAIM NAME RECORDING INFORMATION BLM SERIAL NO.

M 54
M 55
M 56
M 57
M 58
M 59
M 60
M 61
M 62
M 63
M 64
M 65
M 66
M 67
M 68
M 69
M 70
M 71
M 72
M 73
M 74
M 75
M 76
M 77
M 78
M 79
M 80
M 81
M 82
M 83
M 84
M 85
M 86
M 87
M 88
M 89
M 90
M 91
M 92
M 93
M 94
M 95
M 96
M 97
M 98
M 99
M 100
M 101
M 102
M 103
M 104
M 105
M 106

BOOK 240 PAGES 34

NMC 65382
NMC 65383
NMC 65384
NMC 65385
NMC 65386
NMC 65387
NMC 65388
NMC 65389
NMC 65390
NMC 65391
NMC 65392
NMC 65393
NMC 65394
NMC 65395
NMC 65396
NMC 65397
NMC 65398
NMC 65399
NMC 65400
NMC 65401
NMC 65402
NMC 65403
NMC 65404
NMC 65405
NMC 65406
NMC 65407
NMC 65408
NMC 65409
NMC 65410
NMC 65411
NMC 65412
NMC 65413
NMC 65414
NMC 65415
NMC 65416
NMC 65417
NMC 65418
NMC 65419
NMC 65420
NMC 65421
NMC 65422
NMC 65423
NMC 65424
NMC 65425
NMC 65426
NMC 65427
NMC 65428
NMC 65429
NMC 65430
NMC 65431
NMC 65432
NMC 65433
NMC 65434

BLM SERIAL NO.

RECORDING INFORMATION

CLAIM NAME

65435 NMC
65436 NMC
65437 NMC
65438 NMC
65439 NMC
65440 NMC
65441 NMC
65442 NMC
65443 NMC
65444 NMC
65445 NMC
65446 NMC
65447 NMC
65448 NMC
65449 NMC
65450 NMC
65451 NMC
65452 NMC
65453 NMC
65454 NMC
65455 NMC
65456 NMC
65457 NMC
65458 NMC
65459 NMC
65460 NMC
65461 NMC
65462 NMC
65463 NMC
65464 NMC
65465 NMC
65466 NMC
65467 NMC
65468 NMC
65469 NMC
65470 NMC
65471 NMC
65472 NMC
65473 NMC
65474 NMC
65475 NMC
65476 NMC
65477 NMC
65478 NMC
65479 NMC
65480 NMC
65481 NMC
65482 NMC
65483 NMC
65484 NMC
65485 NMC
65486 NMC
65487 NMC

BOOK 240 PAGES 35

M 107
M 108
M 109
M 110
M 111
M 112
M 113
M 114
M 115
M 116
M 117
M 118
M 119
M 120
M 121
M 122
M 123
M 124
M 125
M 126
M 127
M 128
M 129
M 130
M 131
M 132
M 133
M 134
M 135
M 136
M 137
M 138
M 139
M 140
M 141
M 142
M 143
M 144
M 145
M 146
M 147
M 148
M 149
M 150
M 151
M 152
M 153
M 154
M 155
M 156
M 157
M 158
M 159

EXHIBIT "A" (CONTINUED)

CLAIM NAME RECORDING INFORMATION BLM SERIAL NO.

CLAIM NAME	RECORDING INFORMATION	BLM SERIAL NO.
M 160	NMC	65488
M 161	NMC	65489
M 162	NMC	65490
M 163	NMC	65491
M 164	NMC	65492
M 165	NMC	65493
M 166	NMC	65494
M 167	NMC	65495
M 168	NMC	65496
M 169	NMC	65497
M 170	NMC	65498
M 171	NMC	65499
M 172	NMC	65500
M 173	NMC	65501
M 174	NMC	65502
M 175	NMC	65503
M 176	NMC	65504
M 177	NMC	65505
M 178	NMC	65506
M 179	NMC	65507
M 180	NMC	65508
M 181	NMC	65509
M 182	NMC	65510
M 183	NMC	65511
M 184	NMC	65512
M 185	NMC	65513
M 186	NMC	65514
M 187	NMC	65515
M 188	NMC	65516
M 189	NMC	65517
M 190	NMC	65518
M 191	NMC	65519
M 192	NMC	65520
M 193	NMC	65521
M 194	NMC	65522
M 195	NMC	65523
M 196	NMC	65524
M 197	NMC	65525
M 198	NMC	65526
M 199	NMC	65527
M 200	NMC	65528
M 201	NMC	65529
M 202	NMC	65530
M 203	NMC	65531
M 204	NMC	65532
M 205	NMC	65533
M 206	NMC	65534
M 207	NMC	65535
M 208	NMC	65536
M 209	NMC	65537
M 210	NMC	65538
M 211	NMC	65539
M 212	NMC	65540

BOOK 240 PAGES 36

EXHIBIT "A" (CONTINUED)

CLAIM NAME RECORDING INFORMATION BLM SERIAL NO.

M 213	NMC	65541
M 214	NMC	65542
M 215	NMC	65543
M 216	NMC	65544
M 217	NMC	65545
M 218	NMC	65546
M 219	NMC	65547
M 220	NMC	65548
M 221	NMC	65549
M 222	NMC	65550
M 223	NMC	65551
M 224	NMC	65552
M 225	NMC	65553
M 226	NMC	65554
M 227	NMC	65555
M 228	NMC	65556
M 229	NMC	65557
M 230	NMC	65558
M 231	NMC	65559
M 232	NMC	65560
M 233	NMC	65561
M 224	NMC	65562
M 235	NMC	65563
M 236	NMC	65564
M 237	NMC	65565
M 238	NMC	65566
M 239	NMC	65567
M 240	NMC	65568
M 241	NMC	65569
M 242	NMC	65570
M 243	NMC	65571
M 244	NMC	65572
M 245	NMC	65573
M 246	NMC	65574
M 247	NMC	65575
M 248	NMC	65576
M 249	NMC	65577
M 250	NMC	65578
M 251	NMC	65579
M 252	NMC	65580
M 253	NMC	65581
M 254	NMC	65582
M 255	NMC	65583
M 256	NMC	65584
M 257	NMC	65585
M 258	NMC	65586
M 259	NMC	65587
M 260	NMC	65588
M 261	NMC	65589
M 262	NMC	65590
M 263	NMC	65591
M 264	NMC	65592
M 265	NMC	146125

BOOK 240 PAGES 37

EXHIBIT "A" (CONTINUED)

CLAIM NAME RECORDING INFORMATION BLM SERIAL NO.

M 266	NMC 146126
M 267	NMC 146127
M 268	NMC 146128
M 269	NMC 146129
M 270	NMC 146130
M 271	NMC 146131
M 272	NMC 146132
M 273	NMC 146133
M 274	NMC 146134
M 275	NMC 146135
M 276	NMC 146136
M 277	NMC 146137
M 278	NMC 146138
M 279	NMC 146139
M 280	NMC 146140
M 281	NMC 146141
M 282	NMC 146142
M 283	NMC 146143
M 284	NMC 146144
M 285	NMC 146145
M 286	NMC 146146
M 287	NMC 146147
M 288	NMC 146148
M 289	NMC 146149
M 290	NMC 146150
M 291	NMC 146151
M 292	NMC 146152
M 293	NMC 146153
M 294	NMC 146154
M 295	NMC 146155
M 296	NMC 146156
M 297	NMC 146157
M 298	NMC 146158
M 299	NMC 146159
M 300	NMC 146160
M 301	NMC 146161
M 302	NMC 146162
M 303	NMC 146163
M 304	NMC 146164
M 305	NMC 146165
M 306	NMC 146166
M 307	NMC 146167
M 308	NMC 146168
M 309	NMC 146169
M 309A	NMC 146170
M 310	NMC 146171
M 311	NMC 146172
M 312	NMC 146173
M 313	NMC 146174
M 314	NMC 146175
M 315	NMC 146176
M 316	NMC 146177
M 317	NMC 146178

BOOK 240 PAGES 38

EXHIBIT "A" (CONTINUED)

CLAIM NAME RECORDING INFORMATION BLM SERIAL NO.

M 318	NMC 146179
M 319	NMC 146180
M 320	NMC 146181
M 321	NMC 146182
M 322	NMC 146183
M 323	NMC 146184
M 324	NMC 146185
M 325	NMC 146186
M 326	NMC 146187
M 327	NMC 146188
M 328	NMC 146189
M 329	NMC 146190
M 330	NMC 146191
M 331	NMC 146192
M 332	NMC 146193
M 333	NMC 146194
M 334	NMC 146195
M 335	NMC 146196
M 336	NMC 146197
M 337	NMC 146198
M 338	NMC 146199
M 339	NMC 146200
M 340	NMC 146201
M 341	NMC 146202
M 342	NMC 146203
M 343	NMC 146204
M 344	NMC 146205
M 345	NMC 146206
M 346	NMC 146207
M 347	NMC 146208
M 348	NMC 146209
M 349	NMC 146210
M 350	NMC 146211
M 351	NMC 146212
M 352	NMC 146213
M 353	NMC 146214
M 354	NMC 146215
M 355	NMC 146216
M 356	NMC 146217
M 357	NMC 146218
M 358	NMC 146219
M 359	NMC 146220
M 360	NMC 146221
M 361	NMC 146222
M 362	NMC 146223
M 363	NMC 146224
M 364	NMC 146225
M 365	NMC 146226
M 366	NMC 146227
M 367	NMC 146228
M 368	NMC 146229
M 369	NMC 146230
M 370	NMC 146231

BOOK 240 PAGES 39

CLAIM NAME RECORDING INFORMATION BLM SERIAL NO.

M 371	NMC 146232
M 372	NMC 146233
M 373	NMC 146234
M 374	NMC 146235
M 375	NMC 146236
M 376	NMC 146237
M 377	NMC 146238
M 378	NMC 146239
M 379	NMC 146240
M 380	NMC 146241
M 381	NMC 146242
M 382	NMC 146243
M 383	NMC 146244
M 384	NMC 146245
M 385	NMC 146246
M 386	NMC 146247
M 387	NMC 146248
M 388	NMC 146249
M 389	NMC 146250
M 390	NMC 146251
M 391	NMC 146252
M 392	NMC 146253
M 393	NMC 146254
M 394	NMC 146255
M 395	NMC 146256
M 396	NMC 146257
M 397	NMC 146258
M 398	NMC 146259
M 399	NMC 146260
M 400	NMC 146261
M 401	NMC 146262
M 402	NMC 146263
M 403	NMC 146264
M 404	NMC 146265
M 405	NMC 146266
M 406	NMC 146267
M 407	NMC 146268
M 408	NMC 146269
M 409	NMC 146270
M 410	NMC 146271
M 411	NMC 146272
M 412	NMC 146273
M 413	NMC 146274
M 414	NMC 146275
M 415	NMC 146276
M 416	NMC 146277
M 417	NMC 146278
M 418	NMC 146279
M 419	NMC 146280
M 420	NMC 146281
M 421	NMC 146282
M 431	NMC 297175
M 422	NMC 303575

BOOK 240 PAGES 40

EXHIBIT "A" (CONTINUED)

CLAIM NAME RECORDING INFORMATION BLM SERIAL NO.

M 423	NMC 303576
M 424	NMC 303577
M 425	NMC 303578
M 426	NMC 303579
M 427	NMC 303580
M 428	NMC 303581
M 429	NMC 303582
M 430	NMC 303583
M 432	NMC 303584
M 433	NMC 303585
M 434	NMC 303586
M 435	NMC 303587
M 436	NMC 303588
M 437	NMC 303589
M 438	NMC 303590
M 439	NMC 303591
M 440	NMC 303592
M 441	NMC 303593
M 442	NMC 303594
M 443	NMC 303595
M 444	NMC 303596
M 445	NMC 303597
M 446	NMC 303598
M 447	NMC 303599
M 448	NMC 303600
M 449	NMC 303601
M 450	NMC 303602
M 451	NMC 303603
M 452	NMC 303604
M 453	NMC 303605
M 454	NMC 303606
M 455	NMC 303607
M 456	NMC 303608
M 457	NMC 303609
M 458	NMC 303610
M 459	NMC 303611
M 460	NMC 303612
M 461	NMC 303613
M 462	NMC 303614
M 463	NMC 303615
M 464	NMC 303616
M 465	NMC 303617
M 466	NMC 303618
M 467	NMC 303619
M 468	NMC 303620
M 469	NMC 303621
M 470	NMC 303622
M 471	NMC 303623
M 472	NMC 303624
M 473	NMC 303625
M 474	NMC 303626
M 475	NMC 303627
M 476	NMC 303628

BOOK 240 PAGES 41

EXHIBIT "A" (CONTINUED)

CLAIM NAME RECORDING INFORMATION BLM SERIAL NO.

M 477	NMC 303629
M 478	NMC 303630
M 479	NMC 303631
M 480	NMC 303632
M 481	NMC 303633
M 482	NMC 303634
M 483	NMC 303635
M 484	NMC 303636
M 485	NMC 303637
M 486	NMC 303638
M 487	NMC 303639
M 488	NMC 303640
M 489	NMC 303641
M 490	NMC 303642
M 491	NMC 303643
M 492	NMC 303644
M 493	NMC 303645
M 494	NMC 303646
M 495	NMC 303647
M 496	NMC 303648
M 497	NMC 303649
M 498	NMC 303650
M 499	NMC 303651
M 500	NMC 303652
M 501	NMC 303653
M 502	NMC 303654
M 503	NMC 303655
M 504	NMC 303656
M 505	NMC 303657
M 506	NMC 303658
M 507	NMC 303659
M 508	NMC 303660
M 9999	NMC 303661

BOOK 240 PAGE 532
 OFFICIAL RECORDS
 RECORDED AT THE REQUEST OF
Carly Gold Muns
 92 OCT 20 AM 0:43
 EUREKA COUNTY, NEVADA
 M.N. REBALATI, RECORDER
 FILE NO. 142849
 FEE \$1500

BOOK 240 PAGE 542

