

# COORDINATES AND DESCRIPTIONS

- | CORNER NUMBER | COORDINATES AND DESCRIPTIONS   |
|---------------|--|
| 1             | N 6457.49, E 4684.18, found remains of original wood post, set 2" galv. iron pipe with 3/4" aluminum cap. Set steel fence post 0.5' north of cap.  |
| 2             | N 9104.81, E 4650.50, original corner established by single proportion. Set 2" galv. iron pipe with 3/4" aluminum cap. Set steel fence post 0.5' north of cap.   |
| 3             | N 11752.13, E 46518.82, found a 5/8" rebar with the remains of the original north. Replaced the rebar with a 2" galv. iron pipe with 3/4" aluminum cap. Set a steel fence post 1.0' north and referenced on Elko County Map File No. 279779 and 176502.            |
| 4             | N 14359.78, E 46484.43, found 1" iron pipe in mound of rock, determined to be corner set by RE 326 per Elko County Map File No. 82079. Set 2" galv. iron pipe with 3/4" aluminum cap. Set a steel fence post 0.5' north of cap.                                    |
| 5             | N 11739.89, E 46615.04, found a 5/8" rebar with tag RLS 8203. Remains of original wood post found wired to a steel fence post 2.4' north of cap with 3/4" aluminum cap.  |
| 6             | N 17308.14, E 43869.81, found remains of fence post 0.5' north of cap and wired wood remains to it.  |
| 7             | N 14445.92, E 43838.53, set a 2" galv. iron pipe with aluminum cap. Set a steel fence post 0.7' north.   |
| 8             | N 1319.50, E 43792.24, set a 2" galv. iron pipe with aluminum cap. Set a steel fence post 1.0' north.  |
| 9             | N 13087.72, E 45140.43, set a 2" galv. iron pipe with 3/4" aluminum cap. Set a steel fence post 1.0' north.  |
| 10            | N 11772.60, E 45189.89, set a 2" galv. iron pipe with 3/4" aluminum cap. Set a steel fence post 1.0' north.  |
| 11            | N 11793.08, E 43718.96, found remains of original wood post. Set a 2" galv. iron pipe with 3/4" aluminum cap. Set a steel fence post 0.5' north and wired wood remains to it.  |
| 12            | N 11833.96, E 41074.66, found a 5/8" rebar historically referenced on Elko County Map File No. 82079. Set 2" galv. iron pipe with 3/4" aluminum cap. A steel fence post was found 0.7' northeast and the corner is 0.5' west of an existing fence post 1.0' north. |
| 13            | N 13183.65, E 41114.70, set a 2" galv. iron pipe with 3/4" aluminum cap. Set steel fence post 1.0' north.  |
| 14            | N 14533.35, E 41547.24, found remains of original wood post. Set steel fence post 0.5' southwest of cap and wired wood remains to it.  |
| 15            | N 17318.99, E 41288.53, found original wood post, set a 2" galv. iron pipe with 3/4" aluminum cap. Set a steel fence post 0.5' north of cap and wired wood post to it.   |
| 16            | N 22566.96, E 41232.35, found remains of original wood post. Set steel fence post 0.2' north of cap and wired wood remains to it.  |
| 17            | N 22482.25, E 41203.23, found remains of pipe with 3/4" aluminum cap. Set steel fence post 0.2' north of cap and wired wood remains to it.   |
| 18            | N 27941.09, E 41235.84, found remains of fence post 0.5' north of cap and wired wood remains to it.  |
| 19            | N 27950.01, E 38981.49, original corner searched for and not found. Corner established by single proportion. Set a 2" galv. iron pipe with 3/4" aluminum cap. Set steel fence post 0.5' north.   |
| 20            | N 27958.92, E 35927.14, found original wood post. Set a 2" galv. iron pipe with 3/4" aluminum cap. Set steel fence post 0.5' north of cap and wired wood post to it.   |
| 21            | N 25264.99, E 35951.23, found original wood post. Set a 2" galv. iron pipe with 3/4" aluminum cap. Set steel fence post 0.6' northwest of cap and wired wood remains to it.  |
| 22            | N 22628.27, E 35959.77, found 5/8" rebar and steel fence post 0.5' northwest with original wood post wired to it. Replaced rebar with a 2" galv. iron pipe with 3/4" aluminum cap. Set a steel fence post 0.5' north and wired wood post to it.                    |
| 23            | N 22743.29, E 38535.57, found original wood post. Set a 2" galv. iron pipe with 3/4" aluminum cap. Set steel fence post 0.4' north of cap and wired wood post to it.   |
| 24            | N 19030.01, E 38963.09, found 5/8" rebar. Replaced rebar with a 2" galv. iron pipe with 3/4" aluminum cap. Set steel fence post 1.1' east of corner.   |
| 25            | N 17290.09, E 37309.29, set a 2" galv. iron pipe with 3/4" aluminum cap. Set steel fence post 0.5' north.  |
| 26            | N 17298.03, E 38644.30, found original wood post. Set 2" galv. iron pipe with 3/4" aluminum cap. Set steel fence post 0.5' north of cap and wired wood post to it.   |
| 27            | N 6516.29, E 51891.16, found and accepted fence corner evidence shown on Elko County Map File No. 176502. Set a 2" galv. iron pipe with 3/4" aluminum cap. Set steel fence post 0.5' north of cap.   |
| 28            | N 3398.63, E 51926.43, found rock mound and not found. Corner reestablished by single proportion. Set a 2" galv. iron pipe with 3/4" aluminum cap. Set steel fence post 0.5' north of cap.   |
| 29            | N 1235.16, E 51983.10, corner searched for and not found. Corner reestablished by single proportion. Set a 2" galv. iron pipe with 3/4" aluminum cap. Set steel fence post 0.5' north of cap.  |
| 30            | N 1716.91, E 54661.63, found remains of original wood post. Set a 2" galv. iron pipe with 3/4" aluminum cap. Set steel fence post 0.8' southwest of cap and wired wood remains to it.  |
| 31            | N 1208.35, E 49291.81, corner searched for and not found. Corner established by single proportion. Set a 2" galv. iron pipe with 3/4" aluminum cap. Set steel fence post 0.5' north of cap.  |
| 32            | N 1181.54, E 46600.52, found remains of original wood post. Set a 2" galv. iron pipe with 3/4" aluminum cap. Set steel fence post 0.6' southwest of cap and wired wood remains to it.  |
| 33            | N 22628.27, E 30929.58, found G.O. brass corner set on Chilton Engineering Drawing No. 82079.  |
| 34            | N 19927.26, E 30627.00, corner established by single proportion. Set a 2" galv. iron pipe with 3/4" aluminum cap. Set steel fence post 0.4' north of cap and wired wood post to it. Corner destroyed by mining activity since then.                                |
| 35            | N 17288.77, E 30631.42, found G.O. brass cap as shown on Chilton Engineering Drawing No. 82079.  |
| 36            | N 17272.28, E 33327.99, found G.O. brass cap as shown on Chilton Engineering Drawing No. 82079.  |
| 37            | N 17281.36, E 33974.28, found G.O. brass cap as shown on Chilton Engineering Drawing No. 82079.  |
| 38            | N 4105.10, E 46668.08, found concrete monument of section corner as shown on Elko County Maps attached.  |
| 39            | N 4039.19, E 46837.84, found iron bar in mound as shown on Elko County Map File No. 317310.  |
| 40            | N 4057.79, E 52028.53, found iron pipe with 2 1/2" brass cap stumped with section markings. Historic documents include Elko County Map File No. 317310 and unrecorded Chilton Engineering Drawing No. 82079.   |
| 41            | N 1235.03, E 57292.88, found 5/8" rebar with tag RLS 3535. Rebar is in rock mound with steel fence post stung stake.   |
| 42            | N 11768.06, E 35192.46, found G.O. brass cap as shown on Chilton Engineering Drawing No. 82079.  |
| 43            | N 14407.78, E 35197.23, found G.O. brass cap as shown on Chilton Engineering Drawing No. 82079.  |
| 44            | N 11801.01, E 38633.56, corner searched for and not found. Corner established by single proportion. No physical monument was set.  |
| 45            | N 1411.32, E 52008.82, corner searched for and not found. Position established by single proportion. No physical monument was set.   |
| 46            | N 1461.78, E 46834.80, corner searched for and not found. Position established by single proportion. No physical monument was set.   |

- LEGEND**
- ◆ INDICATES SECTION CORNER, EITHER FOUND, RECOMMENDED OR REESTABLISHED.
  - INDICATES SURVEYOR'S OR SECTION CORNER NOT ESTABLISHED SURVEYING THE ORIGINAL CORNER SURVEY.
  - ① INDICATES POINT NO. KEY TO DESCRIPTIONS AND MARKINGS.

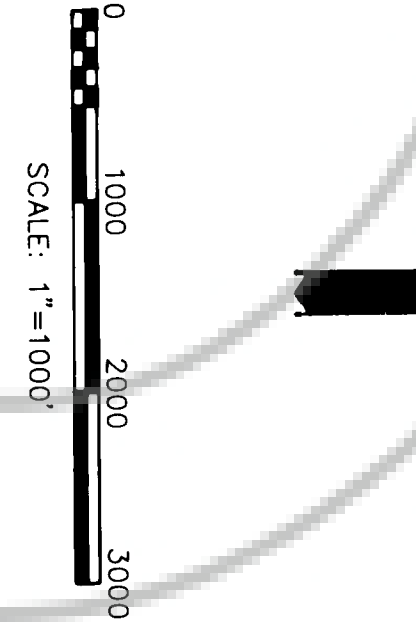

MADE AT THE REQUEST OF **Chilton Engineering**  
 on **NOV 20 2013** at **ELKO, NEVADA**  
 RECORDS FILED IN ELKO COUNTY, NEVADA W.N.R. FOR REGISTRAR  
 FILE NO. **175377** Fee \$ **28.00**

## RECORD OF SURVEY

SECTIONS 3,4,5,6,9,10,14,15,16,21,22,23  
 T. 33N., R. 52E., M.D.M. AND  
 SECTIONS 29,30,31 AND 32  
 T. 34N., R. 52E., M.D.M.  
 ELKO AND EUREKA COUNTIES, NEVADA  
 FOR NEWMONT GOLD COMPANY

**Chilton Engineering and Surveying, LTD**  
 421 Court Street  
 Elko, Nevada 89801

92047 2/2

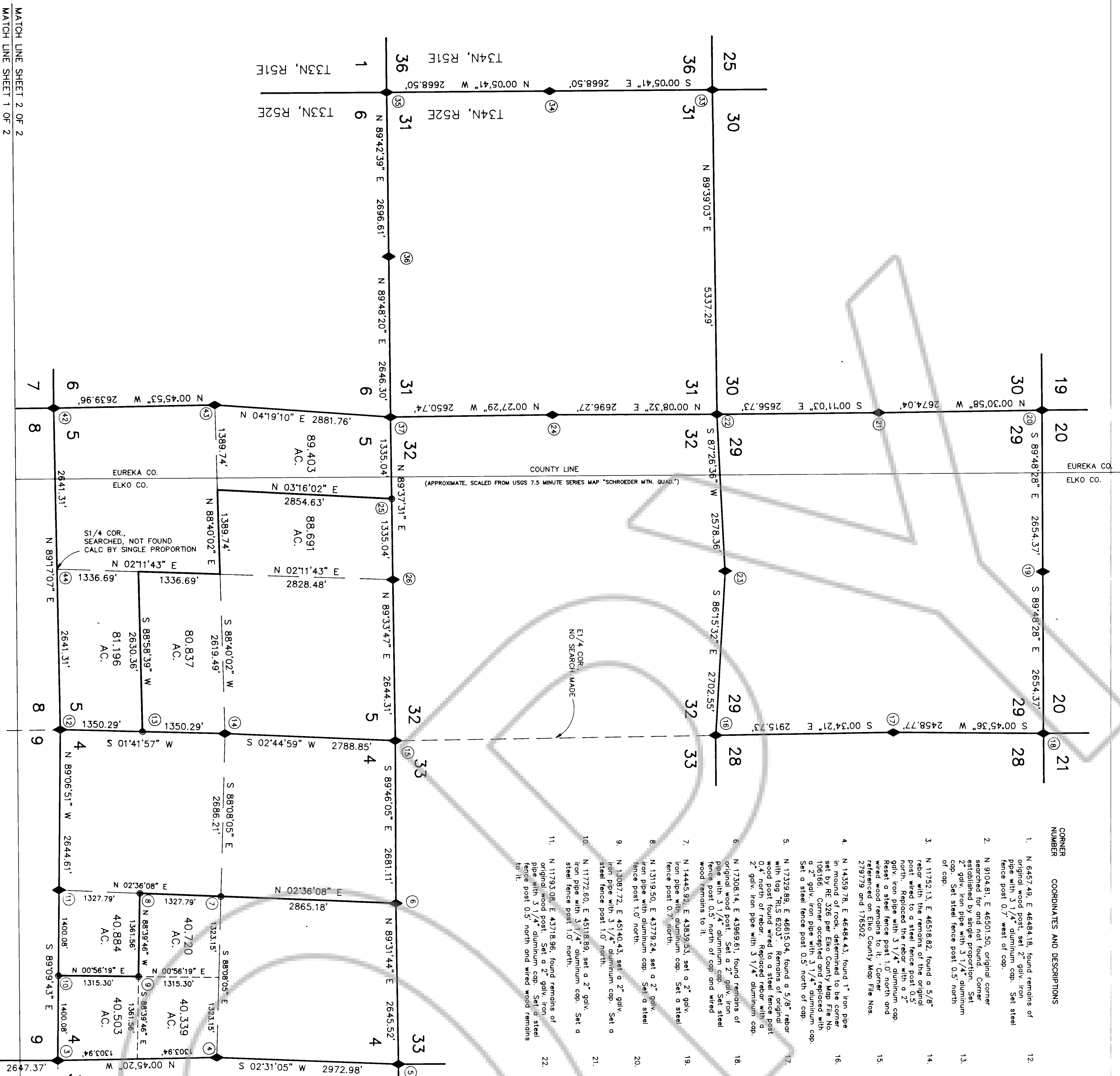

MATCH LINE SHEET 2 OF 2  
 MATCH LINE SHEET 1 OF 2

MATCH LINE SHEET 2 OF 2  
 MATCH LINE SHEET 1 OF 2

142927