

DETAIL OF 3 1/4" DIA. ALUMINIUM CAPS SET DURING THIS SURVEY

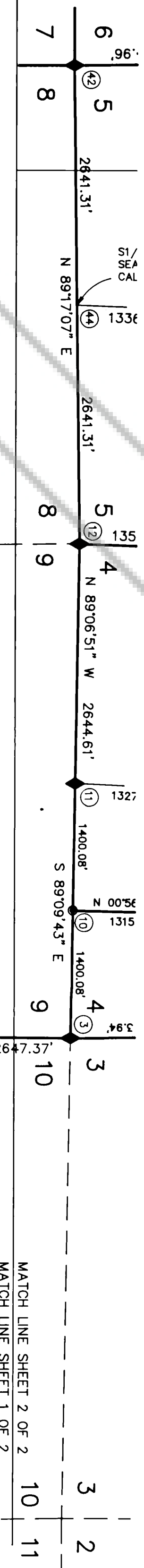
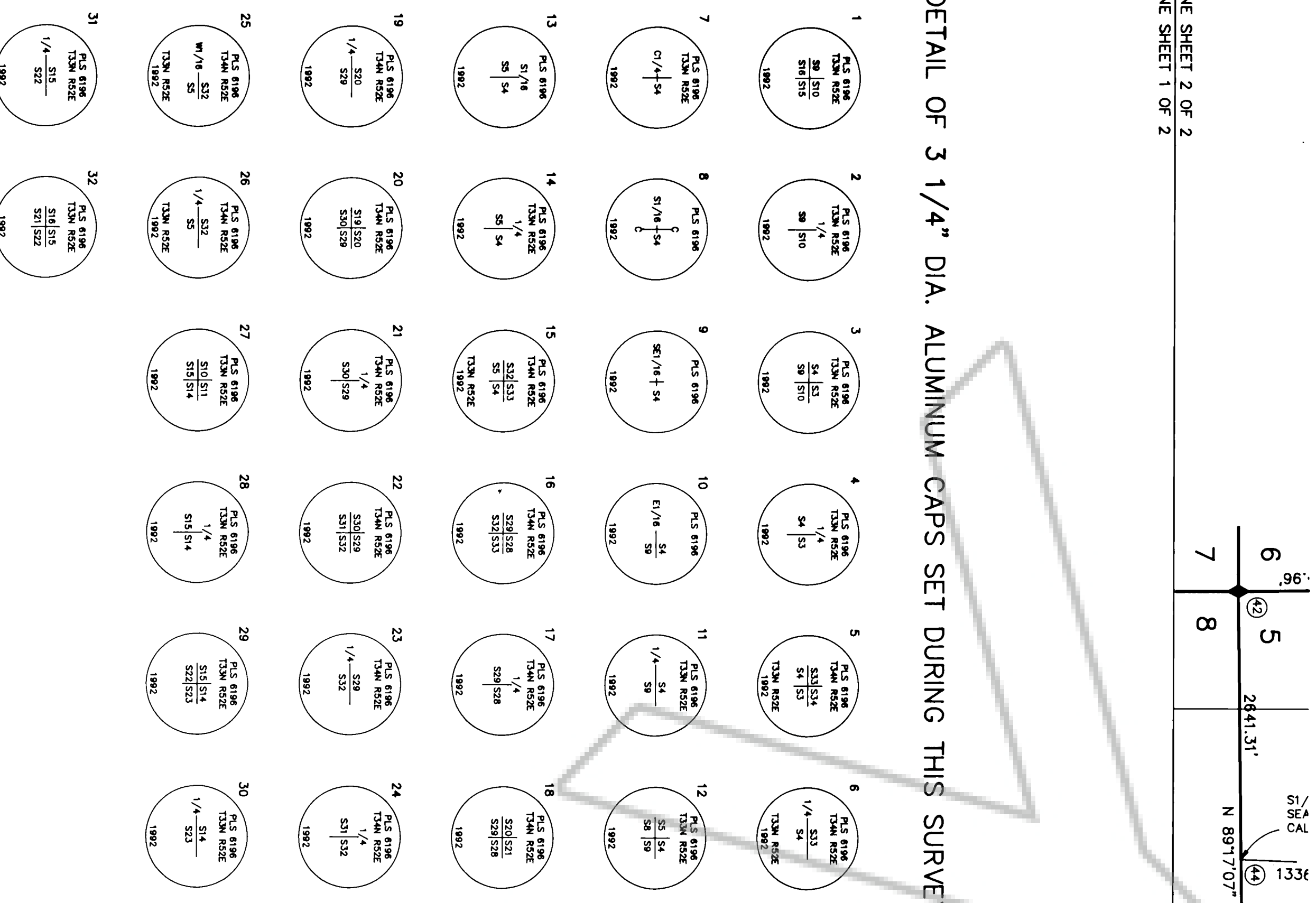

- LEGEND**
- ◆ INDICATES SECTION CORNER EITHER FOUND, RECONSTRUCTED OR REESTABLISHED.
 - INDICATES SUSPICION OF SECTION CORNER NOT ESTABLISHED DURING THE ORIGINAL GOVT. SURVEY.
 - ① INDICATES POINT NO. KEY TO DESCRIPTIONS AND MARKINGS.

HISTORICAL INFORMATION

1. Record of Survey for J.W. Part, File No. 106186, Dec. 13, 1894 (Section 9).
 2. Record of Survey for the City of Corlin, Nevada, File No. 178502, June 10, 1983 (Section 10, 15, 16, 22).
 3. Gold View Estates Subdivision for Dow Cruise, File No. 280175, Aug. 19, 1988 (Section 9).
 4. Parcel Map for David Charles Stodden, File No. 219779, Aug. 3, 1989 (Section 4).
 5. Parcel Map for the City of Corlin, Nevada, File No. 317310, Feb. 21, 1992 (Section 22).
- T. 34 N., R. 52 E., was originally surveyed by Mason in 1883 and subdivided into sections 14, 15, 16, 22, 23, 24, 25, 26, 27, 28, 29, 30. The original survey was approved by Govt. Survey Plat approved July 9, 1889 and Oct. 18, 1921. In recent years the original survey plat has been reviewed during the survey process and the record evidence has been reviewed during the survey process.

SURVEYORS' CERTIFICATE

I, MARK C. BOGE, NEVADA PROFESSIONAL LAND SURVEYOR NO. 6196 AND HEREBY CERTIFY THAT THE SURVEY AND REPRESENTATION OF A SURVEY PERFORMED UNDER MY SUPERVISION AND CONTROL OF NEWMONT GOLD COMPANY, THE SURVEY WAS COMPLETED JULY 10, 1992. I ALSO CERTIFY THAT THE MONUMENTS ARE OF THE CHARACTER AND OCCUPY THE POSITIONS INDICATED AND ARE SUFFICIENT TO RETRACE THE SURVEY.

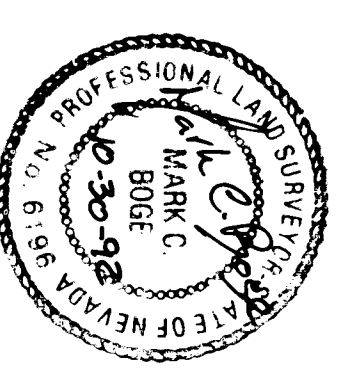

SURVEY EQUIPMENT AND ACCURACY

This survey was made with Electronic Total Station equipment of Leica-Topcon and Wild Manufacture. The horizontal and vertical distances were measured to the nearest one hundredth of a foot.

The survey shown on this map is based on the existing Newmont Gold Mine Survey. The survey was performed under the supervision and control of the Surveyor. The survey was completed on July 10, 1992. Each control traverse was closed upon itself to an accuracy of at least one part in fifty thousand. The stakes to land corners were set in concrete. The distances were measured from the established control points.

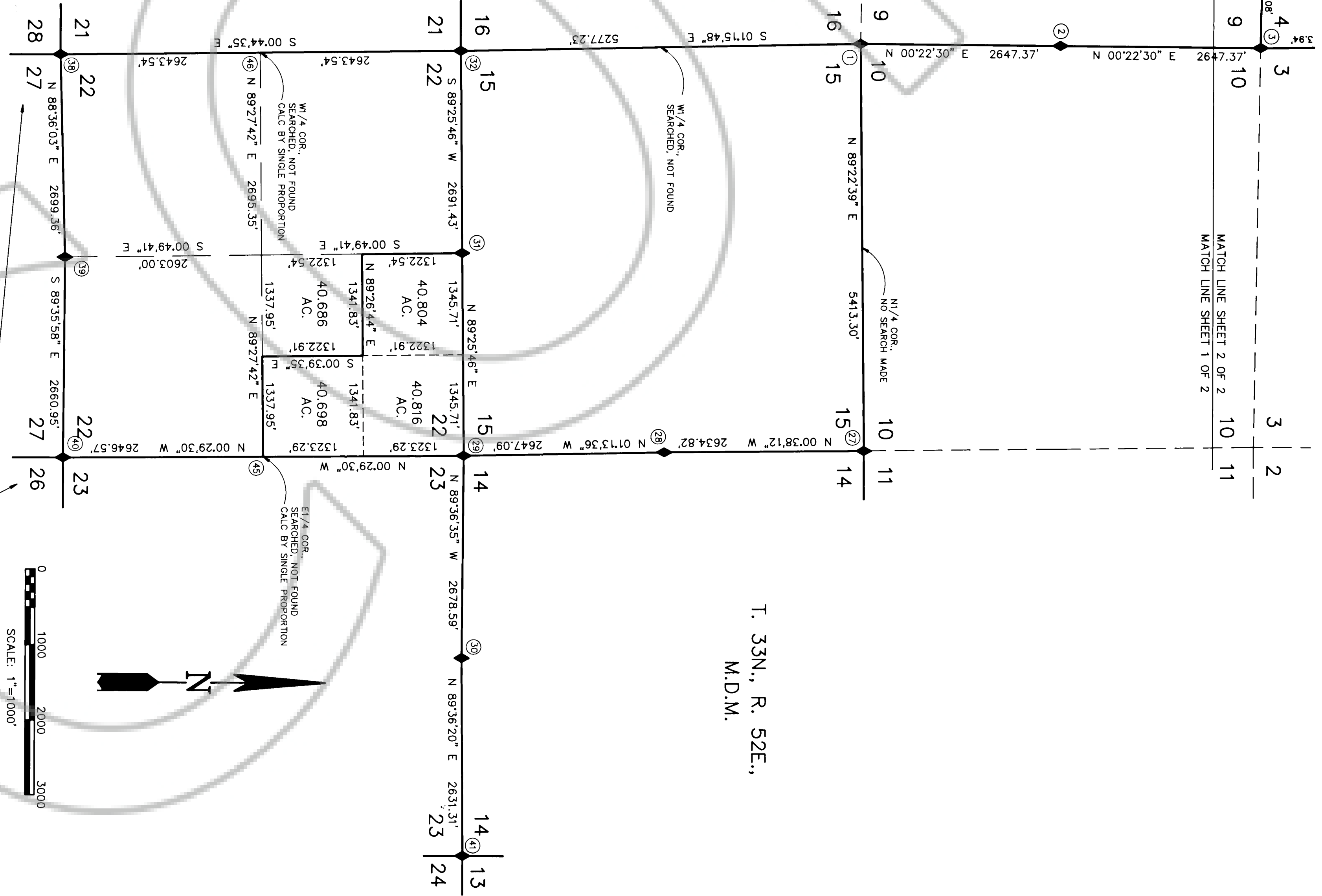

T. 34N., R. 52E.,
M.D.M.

RECORD OF SURVEY

SECTIONS 3, 4, 5, 6, 9, 10, 14, 15, 16, 21, 22, 23
T. 34N., R. 52E., M.D.M. AND
SECTIONS 29, 30, 31 AND 32
T. 34N., R. 52E., M.D.M.
ELKO AND EUREKA COUNTIES, NEVADA
FOR NEWMONT GOLD COMPANY

FILING DATA, EUREKA COUNTY
FILE NO. 143922
FILED AT THE REQUEST OF
Chilton Engineering
DATE Nov 2 NO. 19 92
TIME 4:05 P. M.
Mark C. Boge
EUREKA COUNTY RECORDER

FILING DATA, ELKO COUNTY
FILE NO. _____
FILED AT THE REQUEST OF _____
DATE _____ 19 ____ M.
TIME _____ M.
ELKO COUNTY RECORDER

CHILTON Engineering and Surveying, LTD
421 Court Street
Elko, Nevada 89801
92047 1/2
(702) 738-2121