

TIE: NW CORNER OF L 54 IS APPROX. 19,140' SOUTH AND 7,870' FEET EAST OF THE NW CORNER OF SECTION 30, T. 18 N., R. 53 E.

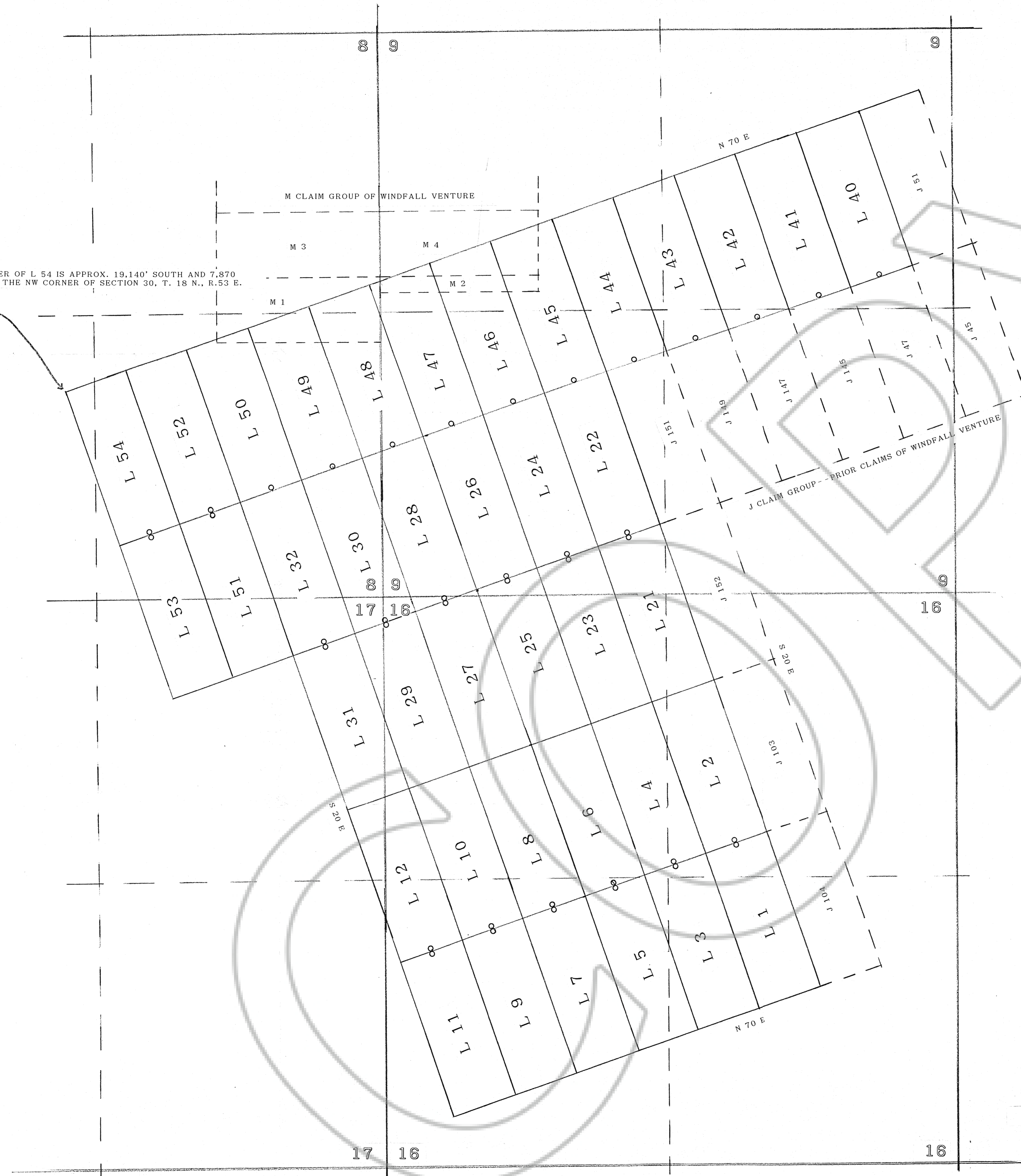

CLAIM	DATE OF LOCATION
L-1	JUL 08, 92
L-2	JUL 08, 92
L-3	JUL 08, 92
L-4	JUL 08, 92
L-5	JUL 08, 92
L-6	JUL 08, 92
L-7	JUL 08, 92
L-8	JUL 08, 92
L-9	JUL 08, 92
L-10	JUL 08, 92
L-11	JUL 08, 92
L-12	JUL 08, 92
L-21	JUL 08, 92
L-22	JUL 08, 92
L-23	JUL 08, 92
L-24	JUL 08, 92
L-25	JUL 08, 92
L-26	JUL 08, 92
L-27	JUL 08, 92
L-28	JUL 08, 92
L-29	JUL 08, 92
L-30	JUL 08, 92
L-31	JUL 08, 92
L-32	JUL 08, 92
L-40	JUL 08, 92
L-41	JUL 08, 92
L-42	JUL 08, 92
L-43	JUL 08, 92
L-44	JUL 08, 92
L-45	JUL 08, 92
L-46	JUL 08, 92
L-47	JUL 08, 92
L-48	JUL 08, 92
L-49	JUL 08, 92
L-50	JUL 08, 92
L-51	JUL 17, 92
L-52	JUL 17, 92
L-53	JUL 17, 92
L-54	JUL 17, 92

**AMENDED CLAIM LOCATION MAP**  
AMENDED 11/4/92

CLAIM LOCATION MAP FOR THE L GROUP OF UNPATENTED MINING CLAIMS, LOCATED BY WINDFALL VENTURE, P. O. BOX 2183, GRAND JUNCTION, COLORADO 81502. THE CLAIMS ARE SITUATED IN THE SECTIONS SHOWN, IN TOWNSHIP 17 NORTH, RANGE 53 EAST, MDB & M, EUREKA COUNTY, NEVADA. THIS LAND IS UNSURVEYED, AND THE PROJECTIONS OF SECTION LINES SHOWN ARE FROM THE PROTRACTION DIAGRAM OF THE CADASTRAL ENGINEERS.

ALL CLAIMS ARE 600' X 1500'.

DATED: SEPTEMBER 30, 1992.

FILED AT THE REQUEST OF *Windfall Ventures*  
on *Nov 5* 1992, at *11:49* mins, past *3:00* P. M.  
RECORDS OF EUREKA COUNTY, NEVADA M. N. REBALEATI, Recorder  
File No. **143115** Fee \$ *3.00*

SCALE: 1 INCH EQUALS 500 FEET