

LOT 3
JAMES &
EVELYN EDGAR

LOT 2
JOSEPH & MARIE ETZKORN

LOT 1
ISI AMERICAN TITLE CO.

LOT 4
LESTER V. DAVIS

LOT 6
ROBERT W. & HARRIET WALKER

S. 0°20'47"E, 300.00'

LOT 3
WALTER GRAFSKY

LOT 2
TED L. & WANDA J. BROWNELLE

DAVID PLUMMER
PARCEL 1
OF
LOT 1

DAVID PLUMMER
PARCEL 2
OF
LOT 2

PORTION OF SECTION 5,
T. 29 N., R. 48 E., M. D. B. & M.
CRESCENT VALLEY, NEVADA

LEGEND:

● ALL PROPERTY CORNERS ARE AS NOTED (SET 5/8" REBAR W/ P.L.S. 2161 CAP).

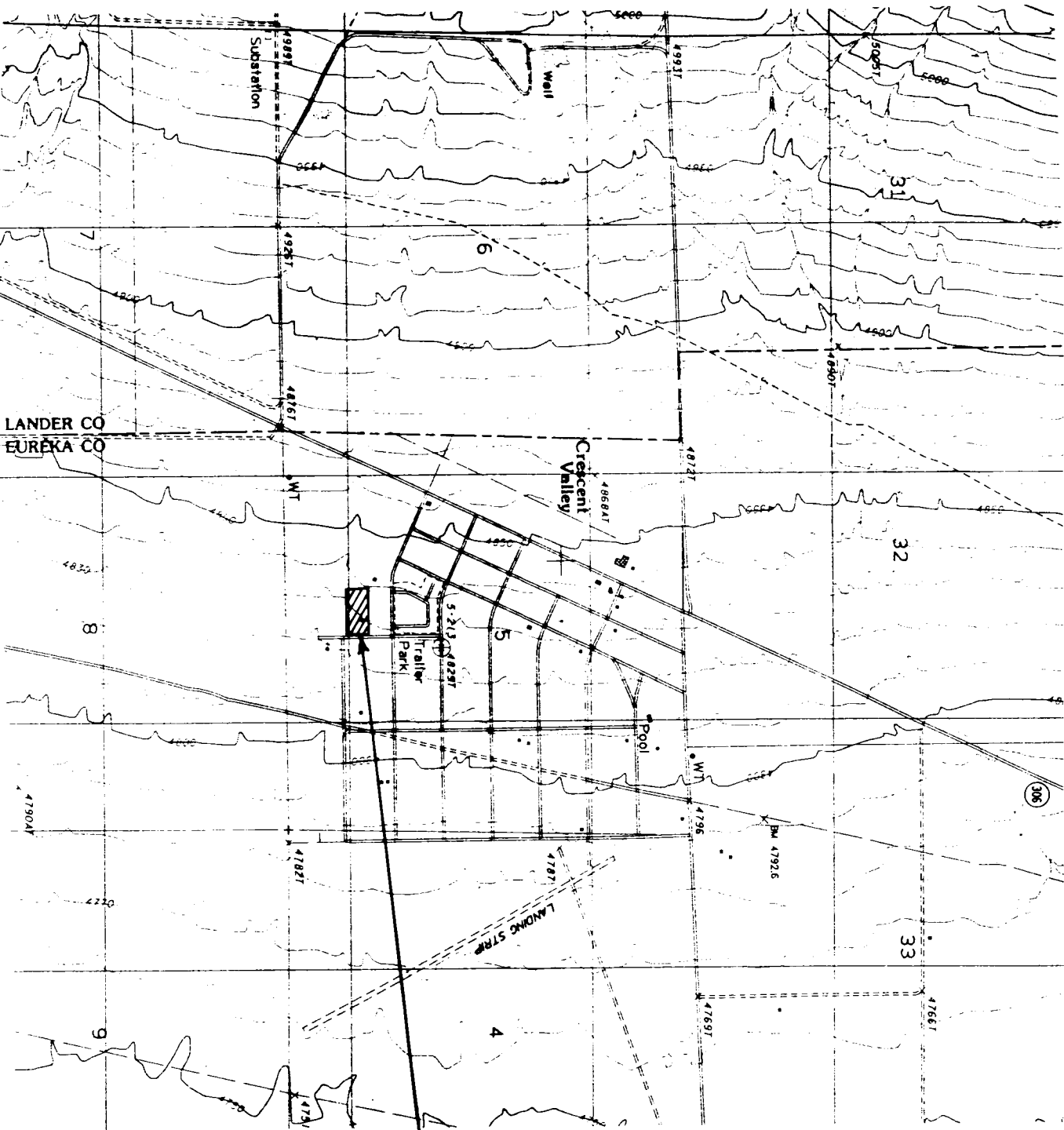

VICINITY MAP
SCALE: 1" = 2000'

PARCEL 1
OF LOT 7, BLOCK 33
AREA [GROSS 152,658 SQ. FT.
NET 139,625 SQ. FT.]

PARCEL 2
OF LOT 7, BLOCK 33
AREA [GROSS 22,500 SQ. FT.
NET 17,850 SQ. FT.]

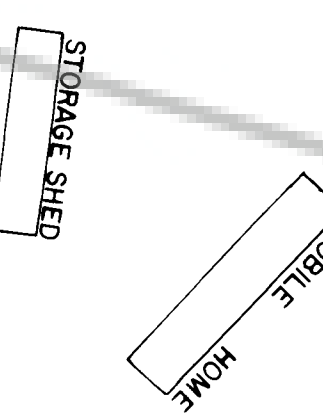

RUBY WAY
N. 0°20'47" W

LOT 5
DAVID F. & PATTY A. ROSS

SCALE: 1" = 50'

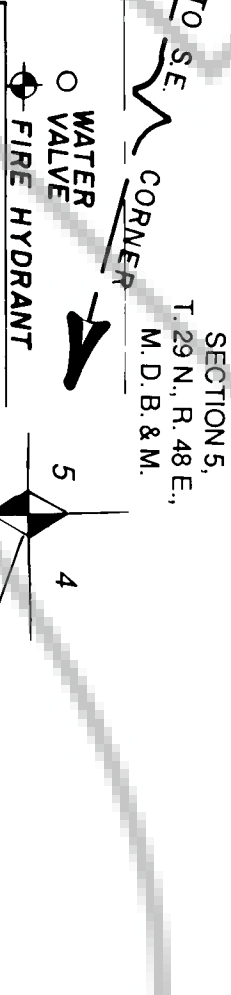
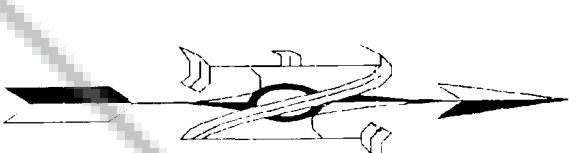

LOT 4
FIRST BAPTIST CHURCH
WINNEMUCCA

OWNER'S CERTIFICATE

KNOWN OF ALL MEN BY THESE PRESENT THAT THE UNDERSIGNED, FANNIE F. KOMP & ELWOOD WRIGHT, BEING THE OWNERS OF THAT PARCEL, AS SHOWN ON THIS MAP, DOES HEREBY CONSENT TO THE PREPARATION AND FILING OF THIS MAP AND OFFER FOR DEDICATION ALL OF THE STREETS AND EASEMENTS FOR PUBLIC ACCESS AND PUBLIC UTILITY PURPOSES AS DESIGNATED HEREON, IN WITNESS WE, THE OWNERS, SET OUR HANDS ON THE DATE SHOWN.

BY: *Fannie F. Komp* 27th DAY OF January, 1992
FANNIE F. KOMP

BY: *Elwood Wright* 27th DAY OF January, 1992
ELWOOD WRIGHT

STATE OF NEVADA
COUNTY OF EUREKA } S.S.

ON THIS 27th DAY OF January, 1992, PERSONALLY APPEARED BEFORE ME, A NOTARY PUBLIC, FANNIE F. KOMP & ELWOOD WRIGHT, IN PERSON, WHOSE NAMES AND ADDRESSES ARE SHOWN ON THE FOREGOING INSTRUMENT, AND KNOWN TO ME THAT THEY EXECUTED THE SAME FREELY AND VOLUNTARILY FOR THE PURPOSES AND PURPOSES THEREIN MENTIONED.

BETTY J. KRAMERS
NOTARY PUBLIC - STATE OF NEVADA
APR 25 1992
COUNTY OF EUREKA

LAND SURVEYOR'S CERTIFICATE

I, CHARLES C. ARNOLD, JR., DO HEREBY CERTIFY THAT THIS MAP IS A TRUE AND ACCURATE MAP OF THE LAND SHOWN THEREON, UNDER MY SUPERVISION AND DIRECTION, AND THAT THE MONUMENTS ARE OF THE CHARACTER AND POSITION INDICATED HEREON AND ARE SUFFICIENT TO ENABLE THE TRAVEL TO BE ACCURATELY MADE.

CHARLES C. ARNOLD, JR.
REGISTERED PROFESSIONAL LAND SURVEYOR #2161
11-9-92

COUNTY COMMISSIONERS APPROVAL

AT A REGULAR MEETING OF THE EUREKA COUNTY COMMISSIONERS, HELD ON THE 24th DAY OF December, 1992, THIS MAP CONSISTING OF ONE SHEET WAS PRESENTED AS A PROPOSED PARCEL MAP OF PARCEL LOT 7, BLOCK 33, CRESCENT VALLEY, NEVADA.

EUREKA COUNTY HEREBY ACCEPTS THE OFFER OF DEDICATION FOR PUBLIC PURPOSES OF THE STREETS AND EASEMENTS SHOWN ON THIS MAP, AND APPROVES THE DEDICATION OF THE STREETS AND EASEMENTS SHOWN ON THIS MAP, AND APPROVES THE DEDICATION OF THE STREETS AND EASEMENTS SHOWN ON THIS MAP, AND APPROVES THE DEDICATION OF THE STREETS AND EASEMENTS SHOWN ON THIS MAP.

CHIEFMAN - EUREKA COUNTY COMMISSIONERS
ATTEST: *Charles C. Arnold, Jr.* DATE 2/5/93
EUREKA COUNTY CLERK DATE 2/5/93

COUNTY TREASURER'S CERTIFICATE

THIS IS TO CERTIFY THAT PARCEL #204405 HAS NO DELINQUENCIES AND THAT TAXES ARE PAID THROUGH June 30, 1993.

Jean Shangle 12-15-92
JEAN SHANGLE DATE
EUREKA COUNTY TREASURER

PLANNING COMMISSION APPROVAL

AT A REGULAR MEETING OF THE EUREKA COUNTY REGIONAL PLANNING COMMISSION, STATE OF NEVADA HELD ON THE 15th DAY OF December, 1992, THIS MAP WAS DULY APPROVED.

Michael N. Abela
CHAIRPERSON

NOTE: ALL ROADWAYS CONTAIN DRAINAGE AND PUBLIC UTILITY EASEMENTS.

NOTE: PARCELS SHOWN ARE NOT LOCATED WITHIN THE FLOOD ZONE.



PARCEL MAP

FOR
FANNIE F. KOMP & ELWOOD WRIGHT
1ST DIVISION OF
LOT 7, BLOCK 33, CRESCENT VALLEY, NEVADA
IN
SECTION 5, T. 29 N., R. 48 E., M. D. B. & M.
EUREKA COUNTY, NEVADA

COUNTY RECORDER'S CERTIFICATE

FILE NO. 144514 FILED AT THE REQUEST OF
Eureka County ON THE 5th DAY
OF February, 1992 AT 55 MINUTES PAST 10 AM
Michael N. Abela
EUREKA COUNTY RECORDER