

R 49 E

T 36 N

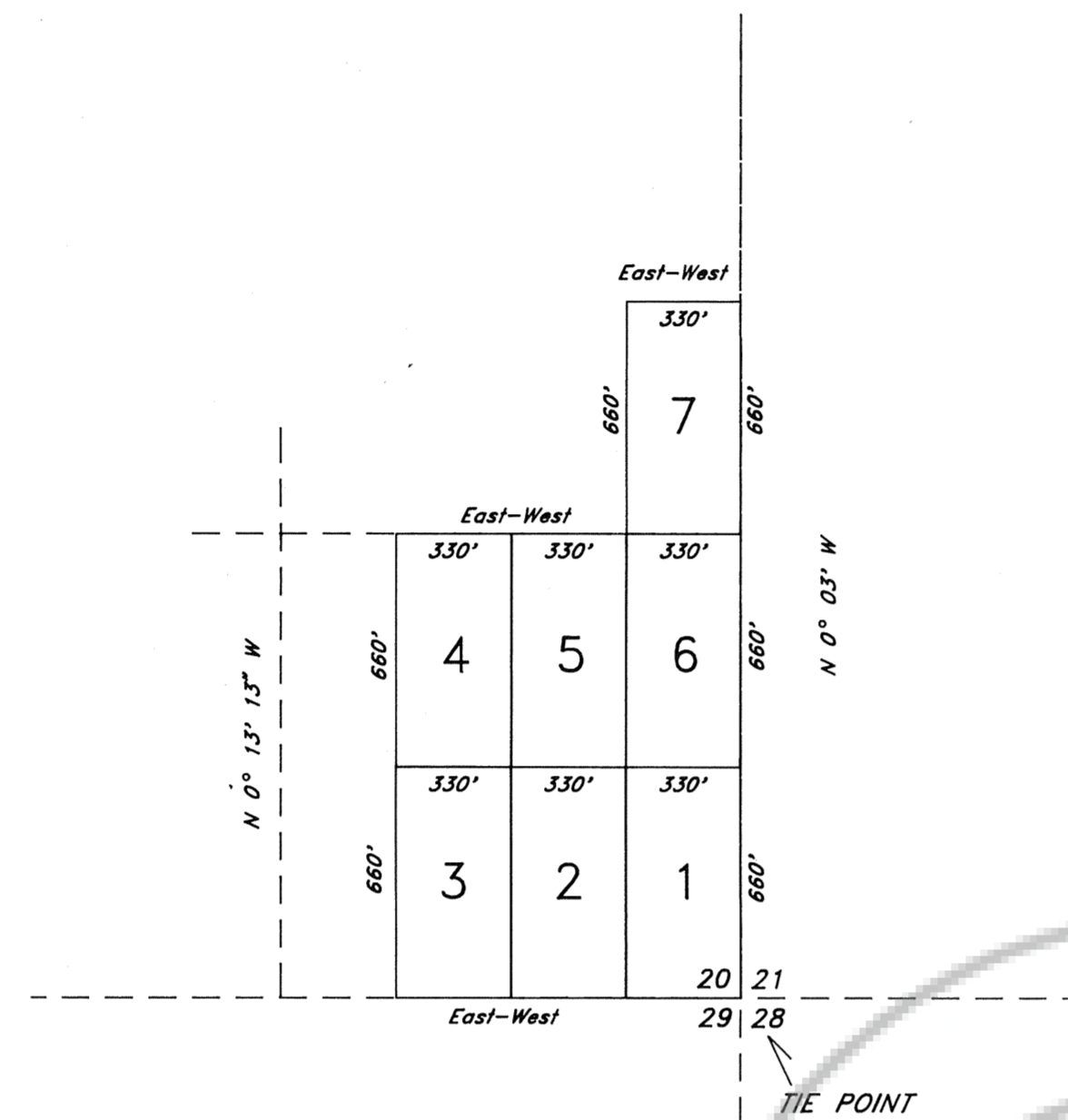

LOCATOR:

NEWMONT GOLD COMPANY
P.O. Box 669
Carlin, Nevada 89822

NOTES:

All claims contain 5 acres, more or less.
 All claims were located by legal subdivision.
 The location monument for each mill site claim is at the NE corner of the claim.
 All location monuments are 4"x4"x4" wood posts.

Description by legal subdivision of each claim:

ROAD 1 E 1/2 SE 1/4 SE 1/4 SE 1/4
 ROAD 2 W 1/2 SE 1/4 SE 1/4 SE 1/4
 ROAD 3 E 1/2 SW 1/4 SE 1/4 SE 1/4
 ROAD 4 E 1/2 NW 1/4 SE 1/4 SE 1/4
 ROAD 5 W 1/2 NE 1/4 SE 1/4 SE 1/4
 ROAD 6 E 1/2 NE 1/4 SE 1/4 SE 1/4
 ROAD 7 E 1/2 SE 1/4 NE 1/4 SE 1/4

All claims were located on March 11, 1993

TIES:

The SE corner of ROAD 1 is the same as the SE corner of Section 20, T36N, R49E, M.D.M., Eureka County, Nevada

TYPICAL CLAIMS

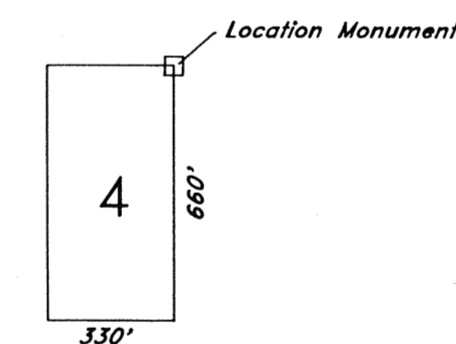

FILED AT THE REQUEST OF Neumont Gold
 on May 27, 1993, at 5:28 mins, Dist. 009 M.
 RECORDS OF EUREKA COUNTY, NEVADA M. N. REBALEATI, Recorder
 File No. 145482 Fee \$ 203



500 0 500 1000 FEET

ROAD 1-7
 MILLSITE CLAIMS
 Section 20 T36N, R49E
 M.D.B. & M.
 Eureka County, Nevada

prepared by T & T EXPLORATION SERVICES, INC., Reno, Nevada