

145822

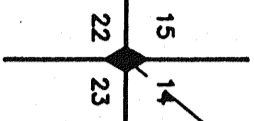

TIE
 N 39°25'16" E
 2027.95'

SW 1/4
 SEC. 14

S 89°50'30" E 5323.38'
 BASIS OF BEARINGS

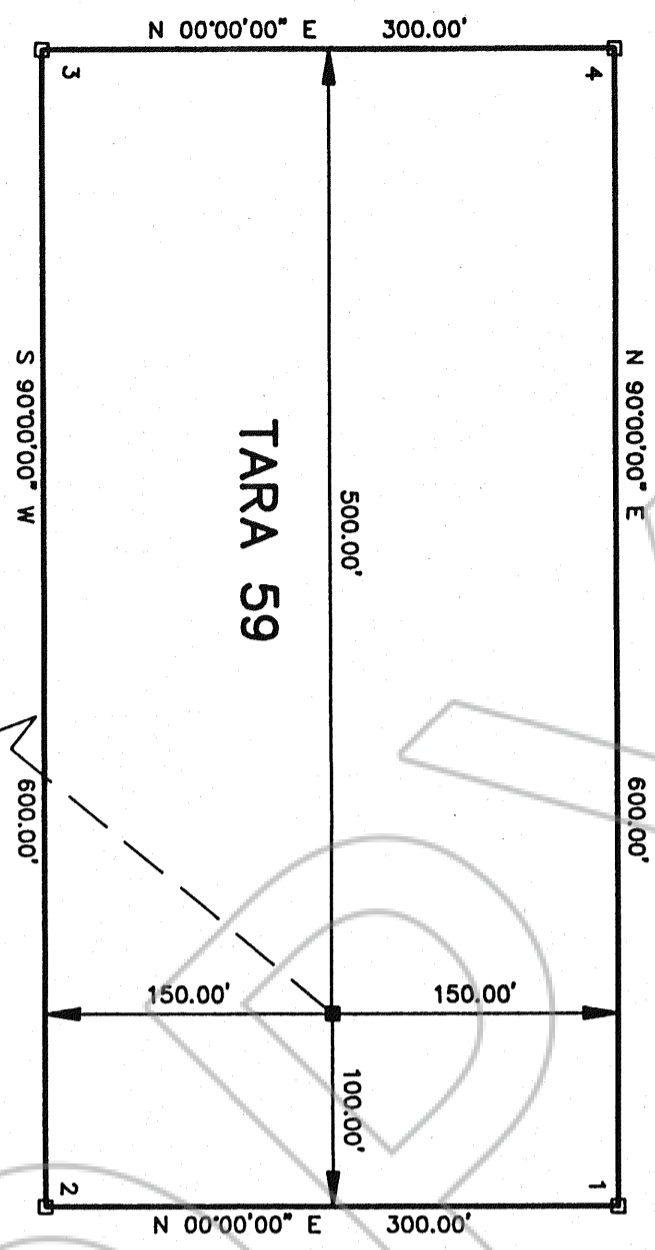

TARA 59

FILED AT THE REQUEST OF *Newmont Gold Co*
 on July 15 19 93, at 58 mins, past 10A M,
 RECORDS OF EUREKA COUNTY, NEVADA M. N. REBALEATI, Recorder
 File No. 145822 Fee \$ 5.00

DATE OF LOCATION: MAY 5, 1993
 MONUMENTATION COMPLETED: JUNE 30, 1993

LOCATOR:
 NEWMONT GOLD COMPANY
 P.O. BOX 669
 CARLIN, NEVADA 89822

- LEGEND:
- 4X4 WOODEN POST, LOCATION MONUMENT
 - 4X4 WOODEN POST, CLAIM CORNER
 - ◆ FOUND SECTION CORNER AS SHOWN ON EUREKA CO. MAP FILE NO. 136733

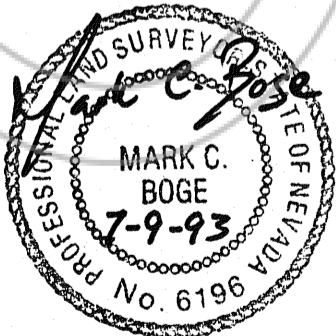
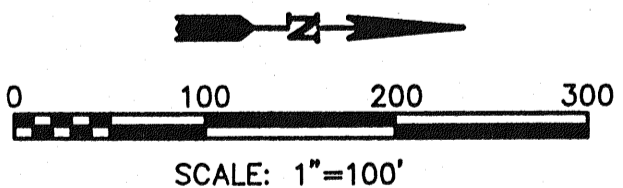

MAP OF TARA 59
LODE MINING CLAIM
 WITHIN SW 1/4 SEC. 14
 T.36N., R.49E., MDM
 EUREKA CO., NEVADA
 FOR NEWMONT GOLD CO.

JOB NO. 3003.069/ESR/S#1/7-6-93	93041
------------------------------------	--------------

CHILTON Engineering and Surveying, LTD
 (702) 738-2121 421 Court Street Elko, Nevada 89801

