

**OWNERS CERTIFICATE**

KNOWN OF ALL MEN BY THESE PRESENT THAT THE UNDERSIGNED, FARMERS HOME ADMINISTRATION, BEING THE OWNERS OF THAT PARCEL AS SHOWN ON THIS MAP DOES HEREBY CONSENT TO THE PREPARATION AND FILING OF THIS MAP AND OFFER FOR DEDICATION THE STREET AND EASEMENTS FOR PUBLIC ACCESS AND PUBLIC UTILITY PURPOSES AS DESIGNATED HEREON, IN WITNESS WHEREOF WE SET OUR HANDS ON THE DATE SHOWN.

BY: Mary Gordon 9 DAY OF April 1993  
 FARMERS HOME ADMINISTRATION  
 AGENT CLAYRE E. MOOLA

STATE OF NEVADA  
 COUNTY OF ELKO  
 I, Mary Gordon, 1993, PERSONALLY APPEARED BEFORE ME, Mary Gordon, A NOTARY PUBLIC, TO BE THE OWNER IN AND WHO EXECUTED THE FOREGOING INSTRUMENT TO ME THAT SHE EXECUTED THE SAME FREELY AND VOLUNTARILY FOR THE USES AND PURPOSES THEREIN CONTAINED AND IN WITNESS WHEREOF I HAVE SET MY HAND AND SEAL OF OFFICE ON THE DATE AND AT THE PLACE SHOWN.

**LAND SURVEYORS CERTIFICATE**

I, JOE SHOENAKER DO HEREBY CERTIFY THAT THIS MAP IS A TRUE AND ACCURATE MAP OF THE LAND SURVEYED UNDER MY SUPERVISION AND DIRECTION ON THE 27th DAY OF MARCH 1993 AT THE INSTANCE OF FARMERS HOME ADMINISTRATION, AND THAT THE MONUMENTS ARE OF THE CHARACTER AND OCCUPY THE POSITIONS INDICATED HEREON AND ARE SUFFICIENT TO ENABLE THIS SURVEY TO BE RETRACED.

JOE SHOENAKER  
 R.L.S. 8537  
 COUNTY, NEVADA

**COUNTY COMMISSIONERS APPROVAL**

AT A REGULAR MEETING OF THE EUREKA COUNTY COMMISSIONERS HELD ON THE 19th DAY OF PARCEL 'A', EUREKA, NEVADA.

EUREKA COUNTY HEREBY ACCEPTS THE OFFER OF DEDICATION FOR PUBLIC PURPOSES OF THE STREETS AND ROAD RIGHTS OF WAY AND PUBLIC UTILITY RIGHTS OF WAY SHOWN ON THIS MAP, IMPROVED TO COUNTY STANDARDS, APPROVED BY THE EUREKA COUNTY DEPARTMENT OF PUBLIC WORKS AND EXPRESSED BY RESOLUTION OF THE BOARD OF EUREKA COUNTY COMMISSIONERS.

CHAIRMAN - EUREKA COUNTY COMMISSIONERS  
 ATTEST [Signature] DATE 5-20-93  
 EUREKA COUNTY CLERK DATE 5-20-93

ACCEPTANCE OF THIS PARCEL MAP BY EUREKA COUNTY DOES NOT CONSTITUTE A GUARANTEE THAT EACH OR ANY LOT SHOWN THEREON CONTAINS A LAWFUL BUILDING SITE.

FURTHER REPARCELING OF ANY PARCEL CREATED BY THIS MAP MAY BE SUBJECT TO THE PROVISIONS OF NRS 278.462.3 PERMITTING IMPOSITION OF REASONABLE IMPROVEMENT STANDARDS, BUT NOT GREATER IMPROVEMENTS THAN REQUIRED FOR SUBDIVISIONS.

**COUNTY TREASURERS CERTIFICATE**

THIS IS TO CERTIFY THAT PARCEL 7140-34 HAS NO DELINQUENCES AND THAT TAXES ARE PAID THROUGH June 30, 1993.

JOAN SWANSON by [Signature] DATE 5-12-93  
 EUREKA COUNTY TREASURER

**PLANNING COMMISSION APPROVAL**

AT A REGULAR MEETING OF THE EUREKA COUNTY REGIONAL PLANNING COMMISSION, STATE OF NEVADA HELD ON THE 17th DAY OF May 19 93 THIS MAP WAS DULY APPROVED.

NOTE: ALL ROADWAYS CONTAIN DRAINAGE AND PUBLIC UTILITY EASEMENTS.  
 NOTE: PARCEL SHOWN IS NOT LOCATED IN A FLOOD ZONE.

**PARCEL MAP**

FARMERS HOME ADMINISTRATION  
 T. 22 N., R. 54 E.  
 WEST 1/2 SECTION 33  
 EUREKA COUNTY, NEVADA

**COUNTY RECORDER'S CERTIFICATE**

FILE NO. 145 780 FILED AT THE REQUEST OF  
Mary Gordon ON THE 27 DAY  
 OF July 1993 AT 5:11 MINUTES PAST 9 AM.  
M. Michael Rebeleasti  
 EUREKA COUNTY RECORDER

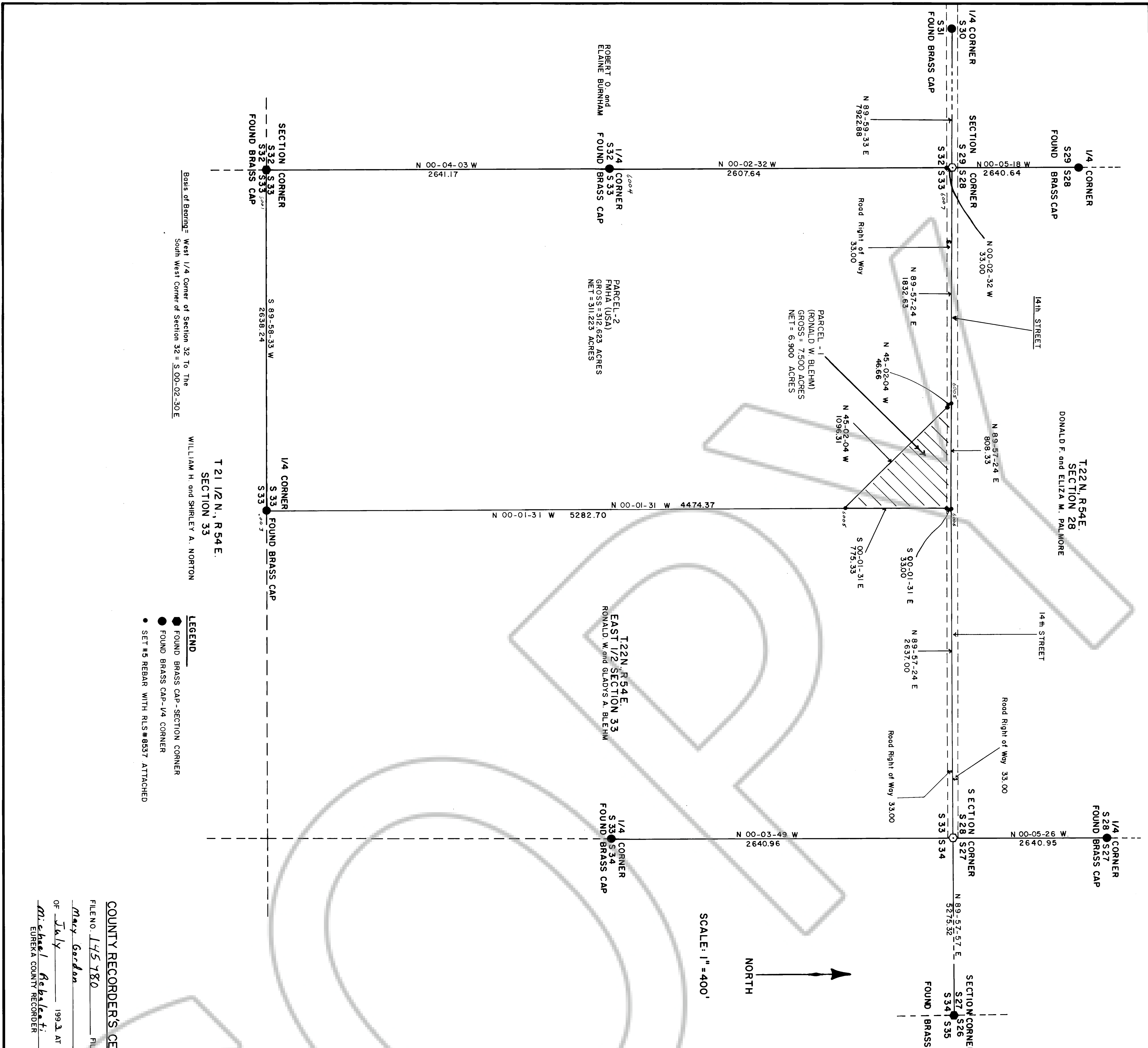

- LEGEND**
- FOUND BRASS CAP - SECTION CORNER
  - FOUND BRASS CAP - 1/4 CORNER
  - SET #45 REBAR WITH R.L.S.#8537 ATTACHED

Basis of Bearings: West 1/4 Corner of Section 32 To The South West Corner of Section 32 = S 00-02-30 E

WILLIAM H. and SHIRLEY A. NORTON

T 21 1/2 N., R 54 E.  
 SECTION 33