

I CERTIFY THIS PAGE BEARING THE BUREAU OF LAND MANAGEMENT SEAL IS A TRUE COPY OF A DOCUMENT ON FILE IN THE STATE OFFICE RENO, NEVADA
 DATE: 9-28-93
 CERTIFYING OFFICER: *[Signature]*

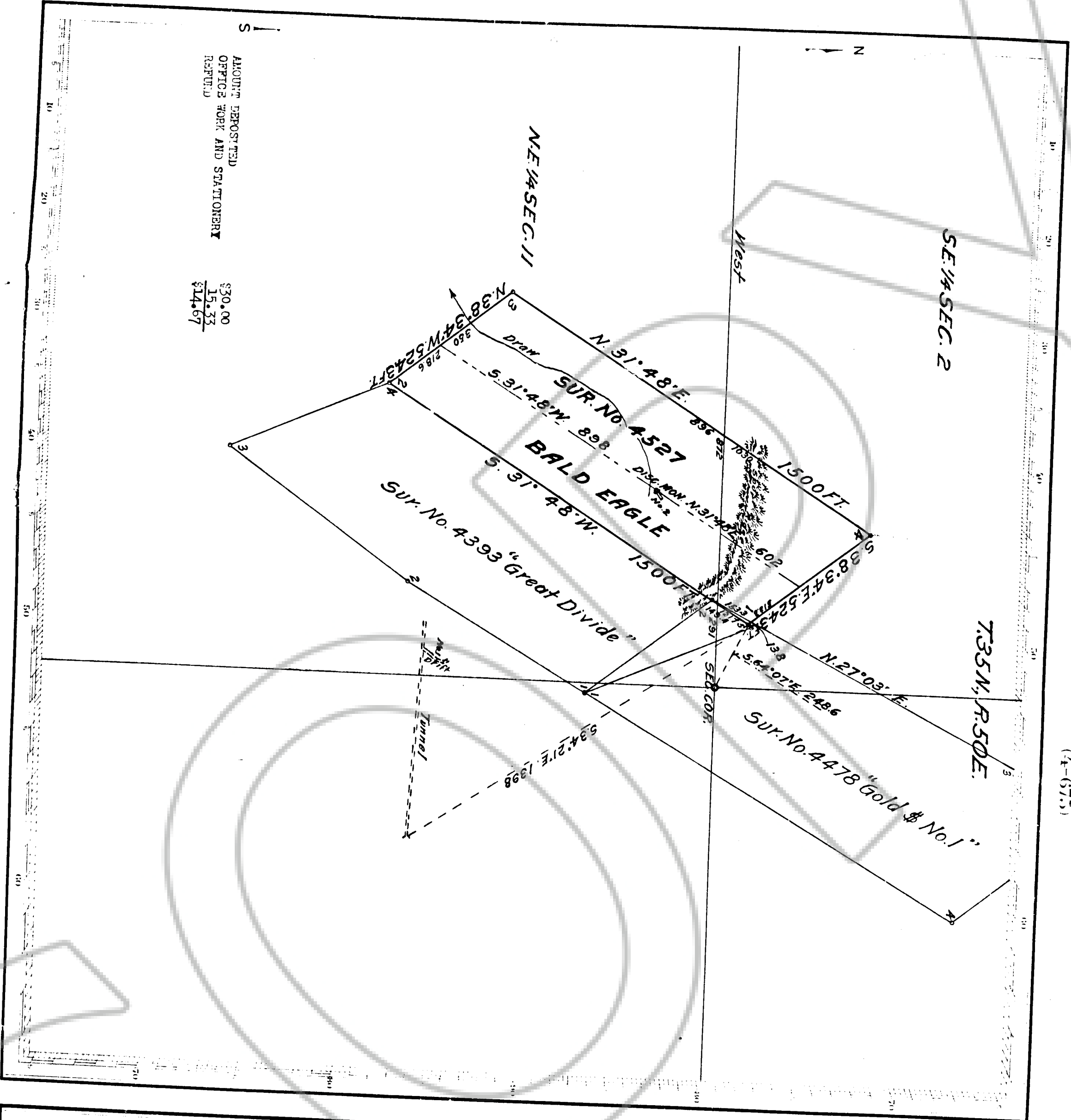

AMOUNT DEPOSITED
 OFFICE WORK AND STATIONERY
 \$20.00
 15.33
 \$14.67

204622

(4-675)

8448 14498
 204622

JRC
 1916
 1916
 Claim Located January 1,
 Filed March 29,
 Mineral Survey No. 4527
 LOT No.
 OF THE CLAIM OF
 LYNN BIG SIX MINING COMPANY
 KNOWN AS THE
 BLD. No. 1029
 LAND DISTRICT
 LYNN BIG SIX MINING COMPANY
 MINING DISTRICT,
 COUNTY, NEVADA
 Scale of 300 feet to the inch.
 Section 22-23 1912 1913
 THE ORIGINAL FIELD NOTES OF THE SURVEY OF THE MINING CLAIM OF
 LYNN BIG SIX MINING COMPANY
 KNOWN AS THE BLD. No. 1029
 HAVE BEEN EXAMINED AND APPROVED AND ARE ON FILE IN THIS OFFICE,
 AND I HEREBY CERTIFY THAT THEY COMPLY WITH ALL THE REQUIREMENTS
 OF SAID STATUTE AND WILL BE RECORDED INTO A PUBLIC
 BOOK TO BE KEPT IN THE OFFICE OF THE COUNTY CLERK,
 AND THAT THE COPIES OF SAID NOTES AND THE ORIGINAL FIELD NOTES OF THE
 SURVEY HAVE BEEN DEPOSITED IN THE OFFICE OF THE COUNTY CLERK,
 AND THE SAME IS HEREBY APPROVED.
 \$6.50.00
 \$1.13
 that the location of said improvements is correctly shown
 upon this plat, and that no portion of said labor or improve-
 ments has been included in the estimate of expenditures
 upon any other claim.
 and I further certify that this is a correct plat of said Mining
 claim made in compliance with said original field notes of the
 survey thereof, and the same is hereby approved.
 F.S. Surveyor General's Office
 RENO, NEVADA
 OCTOBER 27, 1993
 F.S. Surveyor General for
 NEVADA
 146888

FILED AT THE REQUEST OF *Neumont*
 on *Oct 6* 1993 at *55* mins past *9A.*
 RECORDS OF BURKE COUNTY, NEVADA
 146888
 Fee \$ *7.00*