

TIE: The NW Corner of GW 1 is
 Located 750 Feet West and 300 Feet North
 of the Found NW Corner of
 Section 9 T25N R49E

R49E

5 4		29 00 30		4 3
8 9	1 0 0 2			9 10
	3 0 0 4		31 0 0 32	
	5 0 0 6		33 0 0 34	
	7 0 0 8		35 0 0 36	
	9 0 0 10		37 0 0 38	
	11 0 0 12		39 0 0 40	
	13 0 0 14		41 0 0 42	
	15 0 0 16		43 0 0 44	
	17 0 0 18		45 0 0 46	
8 9	17 16 19 0 0 20		47 0 0 48	9 10 16 15
	21 0 0 22		49 0 0 50	
	23 0 0 24		51 0 0 52	
	25 0 0 26		53 0 0 54	
	27 0 0 28		55 0 0 56	
	57 0 0 58			
	59 0 0 60			
	61 0 0 62			

T25N

**LOCATOR: DAVID R. SHADRICK, AGENT FOR
 RUBICON RESOURCES INC.
 P.O. BOX 4940, SPARKS, NEVADA 89432**

**LOCATION:
 SECTIONS 3, 4, 5, 8, 9, 10, 15, 16, 17
 T25N R49E EUREKA COUNTY, NEVADA**

LOCATED: NOVEMBER 6, 7, 8, 1993

Typical Claim

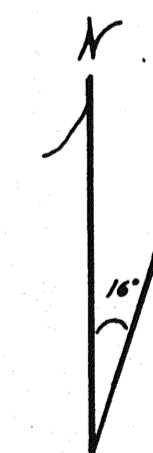
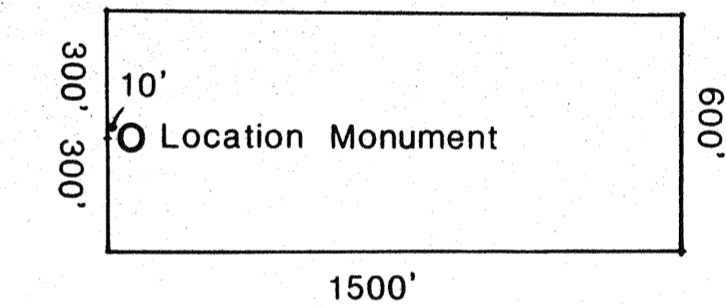

GW 1-62 LODE MINING CLAIMS

RUBICON RESOURCES INC.

Scale 1" = 500'

11/8/93

FILED AT THE REQUEST OF *Rubicon Resources*
 on *Nov 8* 19 *93*, at *20* mins, court *3p*,
 RECORDS OF EUREKA COUNTY, NEVADA. M. N. REBAL, CLERK
 File No. **147354** Fee \$ *230*