

CORNER TIES: FROM THE SE COR SEC 34 T 20N R 53E MDB&M:
 COR 1 of HMC 33 is 3,949' NORTH and 2,007' WEST
 COR 1 of HMC 35 is 1,002' NORTH and 805' WEST

ALL MONUMENTS ARE WOOD POSTS 1-1/2" SQUARE

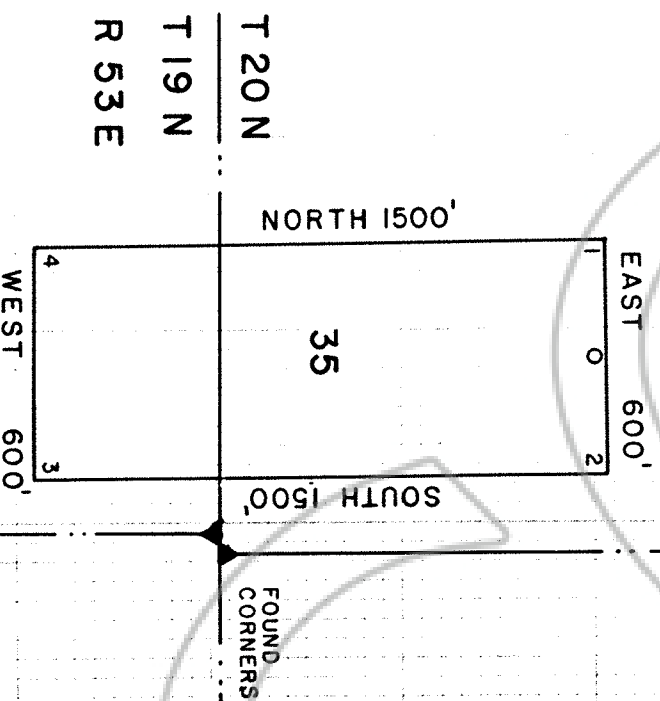
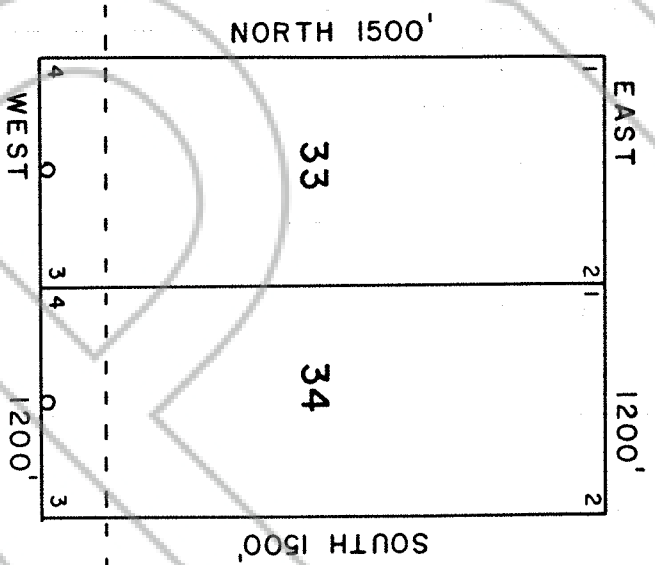

LODE CLAIM MAP
HMC 33 - 35 LODE CLAIMS
SEC 3 T19 N R53E
SEC 34 T20N R53E
EUREKA COUNTY, NEVADA

Locator: **HOMESTAKE MINING Co.**
 650 CALIFORNIA ST.
 SAN FRANCISCO, CA. 94108
 Located on Sept. 3, 1993.

FILED AT THE REQUEST OF *Homestake Mining*
 on *Nov 8* 19 *93* at *35* mins past *4* P.M.
 RECORDS OF EUREKA COUNTY, NEVADA M. N. REBELEAU, Recorder
 File No. **1472358** Fee \$ *45.00*

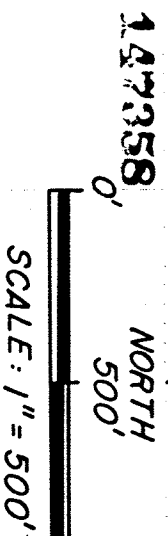

1472358

NORTH 500'

1000'

SEC 3

T 20 N
 T 19 N
 R 53 E

FOUND
 CORNERS