

34

35

36

THE NW COR. OF BC 1 IS 35' WEST OF THE NW COR. OF SEC. 2, T 31 N, R 49 E (ROCK SEC. CORNER)

TIE: THE NE COR. OF BC 9 IS 5100' WEST AND 100' NORTH FROM THE SE COR. SEC. 36 T 32 N R 49 E M.D.B.&M.

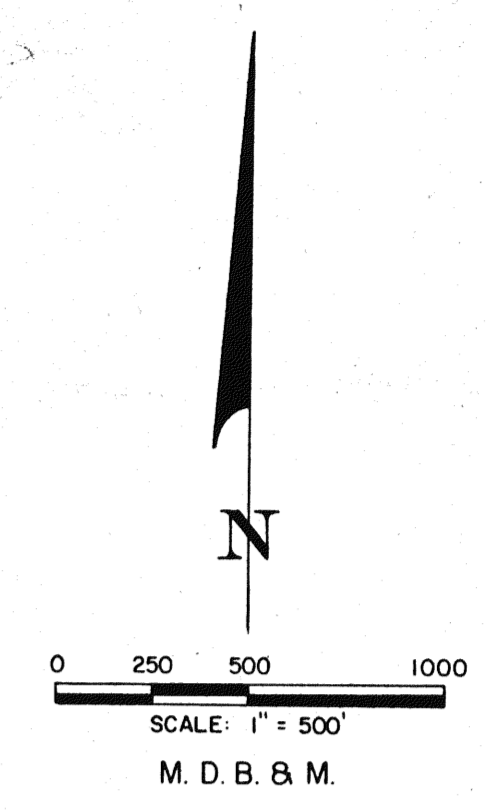

PRIVATE LAND

PRIVATE LAND

3

T 31 N

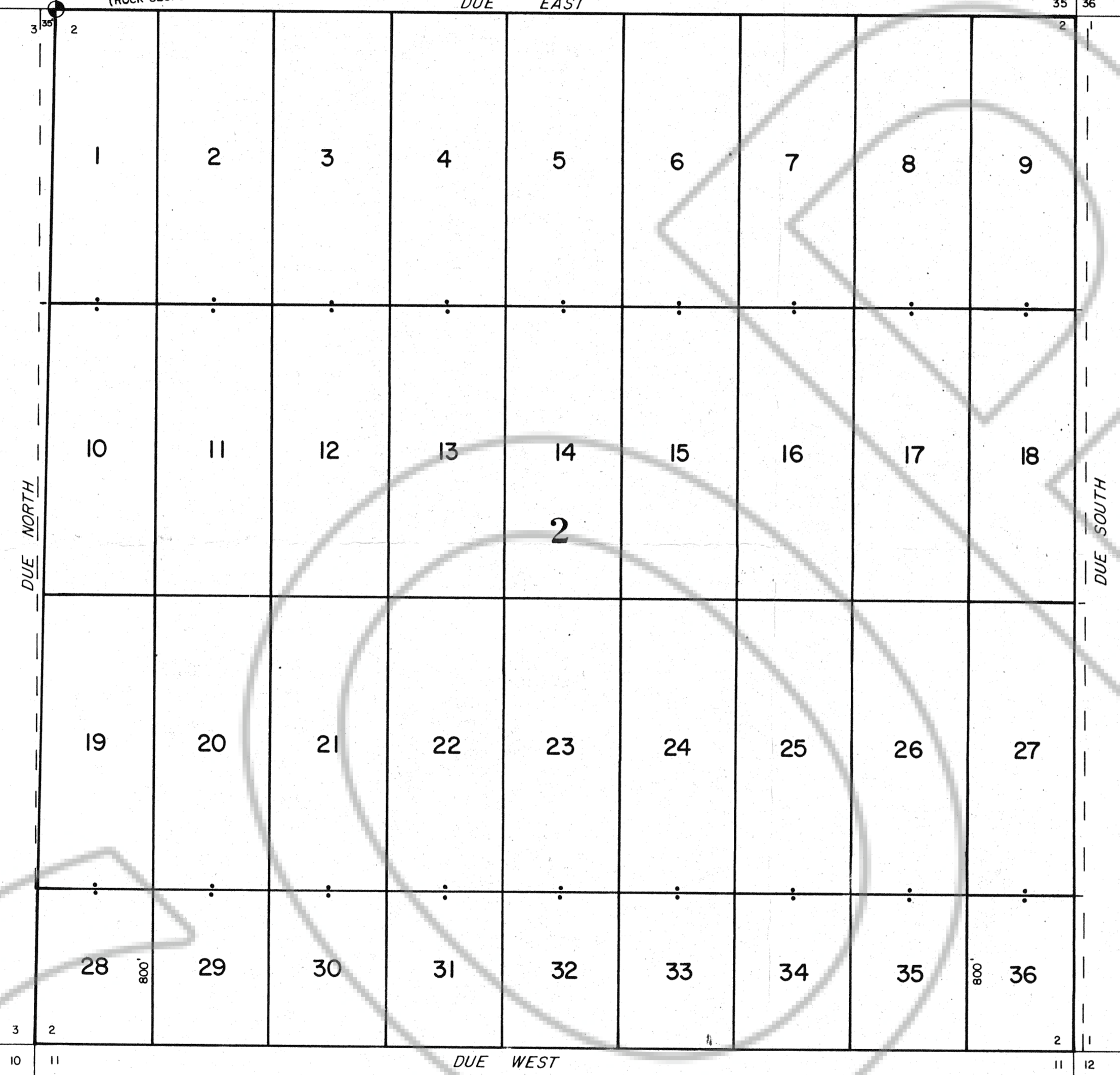

TYPICAL CLAIM & CORNER NUMBERS

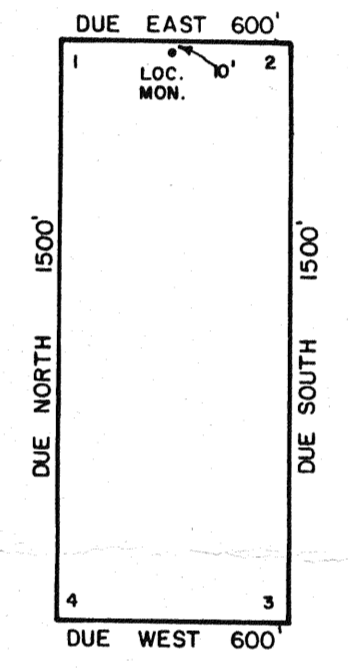

ALL CLAIMS ARE 1500' x 600' EXCEPT WHERE NOTED.
ALL LOCATION MONUMENTS ARE 10' IN FROM THE END CENTER.
ALL CLAIM CORNERS & LOCATION MONUMENTS ARE 2" x 2" x 4" WOOD POSTS.
⊕ DENOTES A FOUND SECTION CORNER.

LOCATION DATE:

SEPT. 1, 1993 ----- 1-36

10

R 49 E

11

12

147704

FILED AT THE REQUEST OF Royal Gold Inc.
on Nov 29 1993 at 10 mins, past 3p M.
RECORDS OF EUREKA COUNTY, NEVADA M.N. REBALEATI, Recorder
File No. 147704 Fee \$ 5.00

BC LODGE MINING CLAIMS NO'S 1-36
SEC. 2, T 31 N, R 49 E, M.D.B.&M.
EUREKA COUNTY, NEVADA
OWNER:
ROYAL GOLD INC.
1660 WYNKOOP ST. SUITE 1000
DENVER, CO 80202