

WHEN RECORDED RETURN TO:
 Cominco American Resources Incorporated
 831 East Glendale Avenue
 Sparks, Nevada 89431

BOOK 256 PAGE 403
 OFFICIAL RECORDS
 RECORDED AT THE REQUEST OF
Cominco American
 93 DEC -1 P4:28

EUREKA COUNTY, NEVADA
 M.N. REBALVALI, RECORDER
 FILE NO. **147708**
 FEE \$95⁰⁰

CERTIFICATE OF LOCATION

1. The undersigned certifies as follows:
 The name and address of the locator is:
 Cominco American Resources Incorporated
 831 East Glendale Avenue
 Sparks, Nevada 89431

2. On the 11th day of September, 1993, at 00:00 am, pursuant to and in compliance with the mining laws of the United States and the State of Nevada, the undersigned located and claimed the lode mining claim called the Kim Chee # 4500 lode mining claim (hereafter referred to as the "claim")

3. The claim is located in Eureka County, Nevada, in the UNKNOWN Mining District and is situated within the following quarter section(s), Township(s), Range(s) and Range(s) of the Mount Diablo Meridian:

NW 1/4 of Section 11, Township 21 North, Range 50 East
NW 1/4 of Section 11, Township 21 North, Range 50 East
NW 1/4 of Section 11, Township 21 North, Range 50 East
NW 1/4 of Section 11, Township 21 North, Range 50 East

4. The general course of the lode or vein, as near as may be determined, is: N 13 W and S 13 E.

5. The locator claims 1500 feet in length along the course of the lode or vein, 50 feet in a N 13 W direction and 1450 feet in a S 13 E direction from the monument of location at which the Notice of location is posted, together with 300 feet in width on each side of the center of the lode or vein.

6. The monument of location is 8752.30 in a S 49-53-12 E direction from a readily identifiable landmark, being the: Section 3 and 4 121N R50E of the Mount Diablo Meridian which is a Marked Stone in its original position.

7. The position of each corner of the claim is shown on the Mining Claim Map recorded herewith. The number, position, and markings on each corner monument are as follows:

POSITION	ALUMINUM TAGS ARE:	
No. 1	NW KC 4500	The NW Corner
No. 2	NE KC 4500	The NE Corner
No. 3	SE KC 4500	The SE Corner
No. 4	SW KC 4500	The SW Corner

8. As erected on the ground, the Monument of Location and each corner monument consist of a wooden post 1.5 inches by 1.5 inches in width by 4 feet in length, set one foot in the ground and marked as described above.

9. The monumentation and marking of the monuments on the ground were completed within sixty (60) days from the date of posting of the Notice of location. The location work consisted of the making and recording of duplicate claim maps filed herewith and incorporated hereby by reference.

Dated this 15 day of November, 1993.

LOCATOR: **COMINCO AMERICAN RESOURCES INCORPORATED**

By: *William Michael Donovan Jr.*
 William Michael Donovan Jr.
 Agent for Locator

WHEN RECORDED RETURN TO:
 Cominco American Resources Incorporated
 831 East Glendale Avenue
 Sparks, Nevada 89431

93 DEC -1 P4:28
Cominco American

BOOK 256 PAGE 404
 OFFICIAL RECORDS
 RECORDED AT THE REQUEST OF

EUREKA COUNTY, NEVADA
 M.N. REBALCATEL REORDER
 FILE NO. **147709**
 FEES \$950

CERTIFICATE OF LOCATION

1. The undersigned certifies as follows:
 The name and address of the locator is:
 Cominco American Resources Incorporated
 831 East Glendale Avenue
 Sparks, Nevada 89431

2. On the 11th day of September, 1993, at 00:00 am, pursuant to and in compliance with the mining laws of the United States and the State of Nevada, the undersigned located and claimed the lode mining claim called the **Kim Chee # 4501** lode mining claim (hereafter referred to as the "Claim".)

3. The claim is located in Eureka County, Nevada, in the UNKNOWN Mining District and is situated within the following quarter section(s), Section(s), Township(s), and Range(s) of the Mount Diablo Meridian:

NW 1/4 of Section 11, Township 21 North, Range 50 East	1/4 of Section	North, Range 50 East
NE 1/4 of Section 11, Township 21 North, Range 50 East	1/4 of Section	North, Range 50 East
SE 1/4 of Section 11, Township 21 North, Range 50 East	1/4 of Section	North, Range 50 East
SW 1/4 of Section 11, Township 21 North, Range 50 East	1/4 of Section	North, Range 50 East

4. The general course of the lode or vein, as near as may be determined, is: **N 13 W and S 13 E.**

5. The locator claims **1500** feet in length along the course of the lode or vein, **50** feet in a **N 13 W** direction and **1450** feet in a **S 13 E** direction from the monument of location at which the notice of location is posted, together with **300** feet in width on each side of the center of the lode or vein.

6. The monument of location is **8401.81** in a **S 46-37-57 E** direction from a readily identifiable landmark, being the: **Section Corner common to Sections 33 and 34 T22N R50E and Sections 3 and 4 T21N R50E of the Mount Diablo Meridian which is a Marked Stone in its original position.**

7. The position of each corner of the claim is shown on the Mining Claim Map recorded herewith. The number, and markings on each corner monument are as follows:

MARKINGS ON ALUMINUM TAGS ARE:

No. 1	NW KC 4501	The NW Corner
No. 2	NE KC 4501	The NE Corner
No. 3	SE KC 4501	The SE Corner
No. 4	SW KC 4501	The SW Corner

MONUMENTS (see Item 8 below) are located at:

8. As erected on the ground, the monument of location and each corner monument consist of a wooden post 1.5 inches by 1.5 inches in width by 4 feet in length, set one foot in the ground and marked as described above.

9. The monumentation and marking of the monuments on the ground were completed within sixty (60) days from the date of posting of the Notice of Location. The location work consisted of the making and recording of duplicate claim maps filed herewith and incorporated hereby by reference.

Dated this 15 day of November, 1993.

LOCATOR:
 COMINCO AMERICAN RESOURCES INCORPORATED

By: *William Michael Donovan Jr.*
 William Michael Donovan Jr.
 Agent for Locator

WHEN RECORDED RETURN TO:
 Cominco American Resources Incorporated
 831 East Glendale Avenue
 Sparks, Nevada 89431

CERTIFICATE OF LOCATION

EUREKA COUNTY, NEVADA
 M.N. REBALANCE, RECORDER
 FILE NO. **147710**
 PAGE 405
 OFFICIAL RECORDS
 RECORDED AT THE REQUEST OF
Cominco American
 93 DEC -1 P4:28

1. The name and address of the locator is:
 Cominco American Resources Incorporated
 831 East Glendale Avenue
 Sparks, Nevada 89431

2. On the 11th day of September, 1993, at 00:00 am, pursuant to and in compliance with the mining laws of the United States and the State of Nevada, the undersigned located and claimed the lode mining claim called the **Kim Chee # 4502** Lode Mining Claim (hereafter referred to as the "Claim".)

3. The claim is located in **Eureka County, Nevada**, in the **UNKNOWN** Mining District and is situated within the following quarter section(s), Section(s), Township(s), and Range(s) of the Mount Diablo Meridian:

NW 1/4 of Section 11, Township 21 North, Range 50 East	_____
1/4 of Section _____, Township _____, Range _____ East	_____
1/4 of Section _____, Township _____, Range _____ East	_____
1/4 of Section _____, Township _____, Range _____ East	_____

4. The general course of the lode or vein, as near as may be determined, is: **N 13 W and S 13 E**.

5. The locator claims **1500** feet in length along the course of the lode or vein, **50** feet in a **N 13 W** direction and **1450** feet in a **S 13 E** direction from the monument of location at which the Notice of Location is posted, together with **300** feet in width on each side of the center of the lode or vein.

6. The Monument of Location is **8080.73** in a **S 43-06-27 E** direction from a readily identifiable landmark, being the **Section Corner common to Sections 33 and 34 122N R50E and Sections 3 and 4 121N R50E of the Mount Diablo Meridian** which is a Marked Stone in its original position.

7. The position of each corner of the claim is shown on the mining Claim Map recorded herewith. The number, position, and markings on each corner monument are as follows:

POSITION ALUMINUM TAGS ARE:

No. 1	NW KC 4502	The NW Corner
No. 2	NE KC 4502	The NE Corner
No. 3	SE KC 4502	The SE Corner
No. 4	SW KC 4502	The SW Corner

MONUMENTS (see Item 8 below) are located at:

8. As erected on the ground, the Monument of Location and each corner monument consist of a wooden post 1.5 inches by 1.5 inches in width by 4 feet in length, set one foot in the ground and marked as described above.

9. The monumentation and marking of the monuments on the ground were completed within sixty (60) days from the date of posting of the Notice of Location. The location work consisted of the making and recording of duplicate Claim maps filed herewith and incorporated hereby by reference.

Dated this 15 day of November, 1993.

LOCATOR:
COMINCO AMERICAN RESOURCES INCORPORATED

By: *William Michael Donovan Jr.*
 William Michael Donovan Jr.
 Agent for Locator

BOOK 256 PAGE 406
 OFFICIAL RECORDS
 RECORDED AT THE REQUEST OF
 Cominco American
 93 DEC -1 P4:28

EUREKA COUNTY, NEVADA
 M.N. REBAL EATH, RECORDER
 FILE NO. 950

CERTIFICATE OF LOCATION

WHEN RECORDED RETURN TO:
 Cominco American Resources Incorporated
 831 East Glendale Avenue
 Sparks, Nevada 89431

1. The name and address of the locator is:
 Cominco American Resources Incorporated
 831 East Glendale Avenue
 Sparks, Nevada 89431

2. On the 11th day of September, 1993, at 00:00 am, pursuant to and in compliance with the mining laws of the United States and the State of Nevada, the undersigned located and claimed the lode mining claim called the Kim Chee # 4503 Lode Mining Claim (hereafter referred to as the "Claim").

3. The claim is located in Eureka County, Nevada, in the UNKNOWN Mining District and is situated within the following quarter section(s), section(s), Township(s), and Range(s) of the Mount Diablo Meridian:

NW 1/4 of Section 11, Township 21 North, Range 50 East	NE 1/4 of Section 10, Township 21 North, Range 50 East	SW 1/4 of Section 10, Township 21 North, Range 50 East	SE 1/4 of Section 10, Township 21 North, Range 50 East
NW 1/4 of Section 11, Township 21 North, Range 50 East	NE 1/4 of Section 10, Township 21 North, Range 50 East	SW 1/4 of Section 10, Township 21 North, Range 50 East	SE 1/4 of Section 10, Township 21 North, Range 50 East

4. The general course of the lode or vein, as near as may be determined, is: N 13 W and S 13 E .

5. The locator claims 1500 feet in length along the course of the lode or vein, 50 feet in a N 13 W direction and 1450 feet in a S 13 E direction from the monument of location at which the Notice of Location is posted, together with 300 feet in width on each side of the center of the lode or vein.

6. The monument of location is 7792.68 in a S 39-18-23 E direction from a readily identifiable landmark, being the Section Corner common to Sections 33 and 34 T22N R50E and Sections 3 and 4 T21N R50E of the Mount Diablo Meridian which is a Marked Stone in its original position.

7. The position of each corner of the claim is shown on the Mining Claim Map recorded herewith. The number, position, and markings on each corner monument are as follows:
 MARKINGS ON MONUMENTS (see Item 8 below) are located at:

No. 1	NW KC 4503	The NW Corner
No. 2	NE KC 4503	The NE Corner
No. 3	SE KC 4503	The SE Corner
No. 4	SW KC 4503	The SW Corner

8. As erected on the ground, the Monument of location and each corner monument consist of a wooden post 1.5 inches by 1.5 inches in width by 4 feet in length, set one foot in the ground and marked as described above.

9. The monumentation and marking of the monuments on the ground were completed within sixty (60) days from the date of posting of the Notice of Location. The location work consisted of the making and recording of duplicate Claim maps filed herewith and incorporated hereby by reference.

Dated this 15 day of November, 1993.

LOCATOR: COMINCO AMERICAN RESOURCES INCORPORATED

By: *William Michael Donovan Jr.*
 Agent for Locator

WHEN RECORDED RETURN TO:
 Cominco American Resources Incorporated
 831 East Glendale Avenue
 Sparks, Nevada 89431

CERTIFICATE OF LOCATION
 EUREKA COUNTY, NEVADA
 M.N. REBAL EATL. RECORDER
 FILE NO. 147712
 FEE \$9.52

1. The name and address of the locator is:
 Cominco American Resources Incorporated
 831 East Glendale Avenue
 Sparks, Nevada 89431

2. On the 11th day of September, 1993, at 00:00 am, pursuant to and in compliance with the mining laws of the United States and the State of Nevada, the undersigned located and claimed the lode mining claim called the Kim Chee # 4504 lode mining claim (hereafter referred to as the "claim").
 The claim is located in Eureka County, Nevada, in the UNKNOWN Mining District and is situated within the following quarter section(s), section(s), Township(s), and Range(s) of the Mount Diablo Meridian:
 NE 1/4 of Section 10, Township 21 North, Range 50 East
 1/4 of Section 10, Township 21 North, Range 50 East
 1/4 of Section 10, Township 21 North, Range 50 East
 1/4 of Section 10, Township 21 North, Range 50 East
 1/4 of Section 10, Township 21 North, Range 50 East

4. The general course of the lode or vein, as near as may be determined, is: N 13 W and S 13 E.

5. The locator claims 1500 feet in length along the course of the lode or vein, 50 feet in a N 13 W direction and 1450 feet in a S 13 E direction from the monument of location at which the Notice of Location is posted, together with 300 feet in width on each side of the center of the lode or vein.
 6. The Monument of Location is 7541.46 in a S 35-13-59 E direction from a readily identifiable landmark, being the: Section 3 and Corner common to Sections 33 and 34 T22N R50E and Sections 3 and 4 T21N R50E of the Mount Diablo Meridian which is a Marked Stone in its original position.
 7. The position of each corner of the claim is shown on the Mining Claim Map recorded herewith. The number, position, and markings on each corner monument are as follows:
 MARKINGS ON ALUMINUM TAGS ARE:
 POSITION
 No. 1 NW KC 4504 The NW Corner
 No. 2 NE KC 4504 The NE Corner
 No. 3 SE KC 4504 The SE Corner
 No. 4 SW KC 4504 The SW Corner
 8. As erected on the ground, the Monument of Location and each corner monument consist of a wooden post 1.5 inches by 1.5 inches in width by 4 feet in length, set one foot in the ground and marked as described above.
 9. The monumentation and marking of the monuments on the ground were completed within sixty (60) days from the date of posting of the Notice of Location. The location work consisted of the making and recording of duplicate claim maps filed herewith and incorporated hereby by reference.

Dated this 15 day of November, 1993.

LOCATOR: COMINCO AMERICAN RESOURCES INCORPORATED

By: *William Michael Donovan Jr.*
 Agent for Locator

CERTIFICATE OF LOCATION

EUREKA COUNTY, NEVADA
M.N. REBALVALI, RECORDER
FILE NO. _____
FEE \$ 9.00

BOOK 256
PAGE 408
OFFICIAL RECORDS
RECORDED AT THE REQUEST OF
Cominco American
93 DEC -1 P4:28

WHEN RECORDED RETURN TO:
Cominco American Resources Incorporated
831 East Glendale Avenue
Sparks, Nevada 89431

1. The name and address of the locator is:
Cominco American Resources Incorporated
831 East Glendale Avenue
Sparks, Nevada 89431

2. On the 11th day of September, 1993, at 00:00 am, pursuant to and in compliance with the mining laws of the United States and the State of Nevada, the undersigned located and claimed the lode mining claim called the Kim Chee # 4505 lode mining claim (hereafter referred to as the "Claim".)

3. The Claim is located in Eureka County, Nevada, in the UNKNOWN Mining District and is situated within the following quarter section(s), section(s), Township(s), and Range(s) of the Mount Diablo Meridian:

NE 1/4 of Section 10, Township 21 North, Range 50 East	NE 1/4 of Section 10, Township 21 North, Range 50 East
NE 1/4 of Section 10, Township 21 North, Range 50 East	NE 1/4 of Section 10, Township 21 North, Range 50 East
NE 1/4 of Section 10, Township 21 North, Range 50 East	NE 1/4 of Section 10, Township 21 North, Range 50 East
NE 1/4 of Section 10, Township 21 North, Range 50 East	NE 1/4 of Section 10, Township 21 North, Range 50 East

4. The general course of the lode or vein, as near as may be determined, is: N 13 W and S 13 E.

5. The locator claims 1500 feet in length along the course of the lode or vein, 50 feet in a N 13 W direction and 1450 feet in a S 13 E direction from the monument of location at which the Notice of Location is posted, together with 300 feet in width on each side of the center of the lode or vein.

6. The Monument of Location is 7330.84 in a S 30-54-10 E direction from a readily identifiable landmark, being the Section Corner common to Sections 33 and 34 T22N R50E and Sections 3 and 4 T21N R50E of the Mount Diablo Meridian which is a Marked Stone in its original position.

7. The position of each corner of the Claim is shown on the Mining Claim Map recorded herewith. The number, position, and markings on each corner monument are as follows:

POSITION	ALUMINUM TAGS ARE:
No. 1	NW KC 4505
No. 2	NE KC 4505
No. 3	SE KC 4505
No. 4	SW KC 4505
The NW Corner	The NW Corner
The NE Corner	The NE Corner
The SE Corner	The SE Corner
The SW Corner	The SW Corner

8. As erected on the ground, the Monument of Location and each corner monument consist of a wooden post 1.5 inches by 1.5 inches in width by 4 feet in length, set one foot in the ground and marked as described above.

9. The monumentation and marking of the monuments on the ground were completed within sixty (60) days from the date of posting of the Notice of Location. The location work consisted of the making and recording of duplicate Claim maps filed herewith and incorporated hereby by reference.

Dated this 15 day of November, 1993.

LOCATOR: COMINCO AMERICAN RESOURCES INCORPORATED

BY: *William Michael Donovan Jr.*
Agent for Locator

WHEN RECORDED RETURN TO:
 Cominco American Resources Incorporated
 831 East Glendale Avenue
 Sparks, Nevada 89431

BOOK 256 PAGE 409
 OFFICIAL RECORDS
 RECORDED AT THE REQUEST OF
Cominco American
 93 DEC -1 P4:28

EUREKA COUNTY, NEVADA
 M.N. REBALLETATI, RECORDER
 FILE NO. **197714**
 INCORPORATED
 FEE \$9.50

CERTIFICATE OF LOCATION

1. The undersigned certifies as follows:
 The name and address of the locator is:
 Cominco American Resources
 831 East Glendale Avenue
 Sparks, Nevada 89431

2. On the 11th day of September, 1993, at 00:00 am, pursuant to and in compliance with the mining laws of the United States and the State of Nevada, the undersigned located and claimed the lode mining claim called the **Kim Chee # 4506** Lode Mining Claim (hereafter referred to as the "Claim").

3. The Claim is located in Eureka County, Nevada, in the UNKNOWN Mining District and is situated within the following quarter section(s), section(s), Township(s), and Range(s) of the Mount Diablo Meridian:

NE 1/4 of Section 10,	Township 21 North,	Range 50 East
1/4 of Section _____,	Township _____ North,	Range _____ East
1/4 of Section _____,	Township _____ North,	Range _____ East
1/4 of Section _____,	Township _____ North,	Range _____ East

4. The general course of the lode or vein, as near as may be determined, is: N 13 W and S 13 E.

5. The locator claims 1500 feet in length along the course of the lode or vein, 50 feet in a N 13 W direction and 1450 feet in a S 13 E direction from the monument of location at which the Notice of Location is posted, together with 300 feet in width on each side of the center of the lode or vein.

6. The Monument of Location is 7164.42 in a S 26-20-39 E direction from a readily identifiable landmark, being the Section Corner common to Sections 33 and 34 T22N R50E and Sections 3 and 4 T21N R50E of the Mount Diablo Meridian which is a Marked Stone in its original position.

7. The position of each corner of the Claim is shown on the Mining Claim Map recorded herewith. The number, position, and markings on each corner monument are as follows:

POSITION MARKINGS ON ALUMINUM TAGS ARE:

No. 1	NW KC 4506	The NW Corner
No. 2	NE KC 4506	The NE Corner
No. 3	SE KC 4506	The SE Corner
No. 4	SW KC 4506	The SW Corner

MONUMENTS (see Item 8 below) are located at:

8. As erected on the ground, the Monument of Location and each corner monument consist of a wooden post 1.5 inches by 1.5 inches in width by 4 feet in length, set one foot in the ground and marked as described above.

9. The monumentation and marking of the monuments on the ground were completed within sixty (60) days from the date of posting of the Notice of Location. The location work consisted of the making and recording of duplicate claim maps filed herewith and incorporated hereby by reference.

Dated this 15 day of November, 1993.

LOCATOR: COMINCO AMERICAN RESOURCES INCORPORATED

By: *William Michael Donovan Jr.*
 Agent for Locator

BOOK 256 PAGE 410
OFFICIAL RECORDS
RECORDED AT THE REQUEST OF
Cominco American
93 DEC -1 P4 28

EUREKA COUNTY, NEVADA
M.N. REBALLET. RECORDER
FILE NO. **147715**
FEE \$ 950

CERTIFICATE OF LOCATION

WHEN RECORDED RETURN TO:
Cominco American Resources Incorporated
831 East Glendale Avenue
Sparks, Nevada 89431

1. The undersigned certifies as follows:
Cominco American Resources Incorporated
831 East Glendale Avenue
Sparks, Nevada 89431

2. On the 11th day of September, 1993, at 00:00 am, pursuant to and in compliance with the mining laws of the United States and the State of Nevada, the undersigned located and claimed the lode mining claim called the Kim Chee # 4507 Lode Mining Claim (hereafter referred to as the "Claim".)

3. The claim is located in Eureka County, Nevada, in the UNKNOWN Mining District and is situated within the following quarter section(s), section(s), Township(s), and Range(s) of the Mount Diablo Meridian:

NE 1/4 of Section 10, Township 21 North, Range 50 East	NW 1/4 of Section 10, Township 21 North, Range 50 East	SE 1/4 of Section 10, Township 21 North, Range 50 East	SW 1/4 of Section 10, Township 21 North, Range 50 East
--	--	--	--

4. The general course of the lode or vein, as near as may be determined, is: N 13 W and S 13 E.

5. The locator claims 1500 feet in length along the course of the lode or vein, 50 feet in a N 13 W direction and 1450 feet in a S 13 E direction from the monument of location at which the Notice of location is posted, together with 300 feet in width on each side of the center of the lode or vein.

6. The monument of location is 7045.33 in a S 21-36-01 E direction from a readily identifiable landmark, being the: Section 3 and 4 121N R50E of the Mount Diablo Meridian which is a Marked Stone in its original position.

7. The position of each corner of the claim is shown on the Mining Claim Map recorded herewith. The number, and markings on each corner monument are as follows:
MARKINGS ON ALUMINUM TAGS ARE:
POSITION

No. 1	NW KC 4507	The NW Corner
No. 2	NE KC 4507	The NE Corner
No. 3	SE KC 4507	The SE Corner
No. 4	SW KC 4507	The SW Corner

8. As erected on the ground, the monument of location and each corner monument consist of a wooden post 1.5 inches by 1.5 inches in width by 4 feet in length, set one foot in the ground and marked as described above.

9. The monumentation and marking of the monuments on the ground were completed within sixty (60) days from the date of posting of the Notice of location. The location work consisted of the making and recording of duplicate Claim maps filed herewith and incorporated hereby by reference.

Dated this 15 day of November, 1993.

LOCATOR: **COMINCO AMERICAN RESOURCES INCORPORATED**

BY: *William Michael Donovan Jr.*
Agent for Locator

EUREKA COUNTY, NEVADA
 M.N. REBAL EAT. RECORDER
 FILE NO. 147716
 FEE \$9.50

CERTIFICATE OF LOCATION

1. The undersigned certifies as follows:
 Cominco American Resources Incorporated
 831 East Glendale Avenue
 Sparks, Nevada 89431

2. On the 12th day of September, 1993, at 9:00 am, pursuant to and in compliance with the mining laws of the United States and the State of Nevada, the undersigned located and claimed the lode mining claim called the Kim Chee # 4595 Lode Mining Claim (hereafter referred to as the "Claim".)

3. The Claim is located in Eureka County, Nevada, in the UNKNOWN Mining District and is situated within the following quarter section(s), section(s), Township(s), and Range(s) of the Mount Diablo Meridian:

SE 1/4 of Section 2,	Township 21 North,	Range 50 East
NE 1/4 of Section 11,	Township 21 North,	Range 50 East
1/4 of Section _____,	Township _____,	Range _____ East
1/4 of Section _____,	Township _____,	Range _____ East

4. The general course of the lode or vein, as near as may be determined, is: N 13 W and S 13 E.

5. The locator claims 1500 feet in length along the course of the lode or vein, 50 feet in a N 13 W direction and 1450 feet in a S 13 E direction from the monument of location at which the Notice of Location is posted, together with 125 feet in width on each side of the center of the lode or vein.

6. The Monument of Location is 10704.40 in a S 61-59-47 E direction from a readily identifiable landmark, being the: Section 3 and Corner common to Sections 33 and 34 T22N R50E and Sections 3 and 4 T21N R50E of the Mount Diablo Meridian which is a Marked Stone in its original position.

7. The position of each corner of the Claim is shown on the Mining Claim Map recorded herewith. The number, position, and markings on each corner monument are as follows:

POSITION	ALUMINUM TAGS ARE:	MONUMENTS (see Item 8 below) are located at:
No. 1	NW KC 4595	The NW Corner
No. 2	NE KC 4595	The NE Corner
No. 3	SE KC 4595	The SE Corner
No. 4	SW KC 4595	The SW Corner

8. As erected on the ground, the Monument of Location and each corner monument consist of a wooden post 1.5 inches by 1.5 inches in width by 4 feet in length, set one foot in the ground and marked as described above.

9. The monumentation and marking of the monuments on the ground were completed within sixty (60) days from the date of posting of the Notice of Location. The location work consisted of the making and recording of duplicate Claim maps filed herewith and incorporated hereby by reference.

Dated this 15 day of November, 1993.

LOCATOR: COMINCO AMERICAN RESOURCES INCORPORATED

By: *William Michael Donovan Jr.*
 William Michael Donovan Jr.
 Agent for Locator

CERTIFICATE OF LOCATION

WHEN RECORDED RETURN TO: Cominco American Resources Incorporated 831 East Glendale Avenue Sparks, Nevada 89431

1. The undersigned certifies as follows: The name and address of the locator is: Cominco American Resources Incorporated 831 East Glendale Avenue Sparks, Nevada 89431

Incorporated

2. On the 12th day of September, 1993, at 0:00 am, pursuant to and in compliance with the mining laws of the United States and the State of Nevada, the undersigned located and claimed the lode mining claim called the Kim Chee # 4596 Lode Mining Claim (hereafter referred to as the "Claim").

3. The claim is located in Eureka County, Nevada, in the UNKNOWN Mining District and is situated within the following quarter section(s), section(s), Township(s), and Range(s) of the Mount Diablo Meridian:

SE 1/4 of Section 2,	Township 21 North,	Range 50 East
NE 1/4 of Section 11,	Township 21 North,	Range 50 East
1/4 of Section _____,	Township _____,	Range _____ East
1/4 of Section _____,	Township _____,	Range _____ East

4. The general course of the lode or vein, as near as may be determined, is: N 13 W and S 13 E .

5. The locator claims 1500 feet in length along the course of the lode or vein, 50 feet in a N 13 W direction and 1450 feet in a S 13 E direction from the monument of location at which the Notice of location is posted, together with 300 feet in width on each side of the center of the lode or vein.

6. The monument of location is 10385.10 in a S 60-28-20 E direction from a readily identifiable landmark, being the: Section Corner common to Sections 33 and 34 T22N R50E and Sections 3 and 4 T21N R50E of the Mount Diablo Meridian which is a Marked Stone in its original position.

7. The position of each corner of the claim is shown on the Mining Claim Map recorded herewith. The number, position, and markings on each corner monument are as follows:

POSITION TAGS ARE:

No. 1	NW KC 4596	The NW Corner
No. 2	NE KC 4596	The NE Corner
No. 3	SE KC 4596	The SE Corner
No. 4	SW KC 4596	The SW Corner

MONUMENTS (see Item 8 below) are located at:

8. As erected on the ground, the monument of location and each corner monument consist of a wooden post 1.5 inches by 1.5 inches in width by 4 feet in length, set one foot in the ground and marked as described above.

9. The monumentation and marking of the monuments on the ground were completed within sixty (60) days from the date of posting of the Notice of location. The location work consisted of the making and recording of duplicate claim maps filed herewith and incorporated hereby by reference.

Dated this 15 day of November, 1993.

LOCATOR: COMINCO AMERICAN RESOURCES INCORPORATED

By: *William Michael Donovan Jr.*
Agent for Locator

BOOK 256 PAGE 412
OFFICIAL RECORDS
RECORDED AT THE REQUEST OF
Cominco American
93 DEC -1 P428
EUREKA COUNTY, NEVADA
M.N. REBAL EATL. RECORDER
FILE NO. 1977
FEE \$950

WHEN RECORDED RETURN TO:
 Cominco American Resources Incorporated
 831 East Glendale Avenue
 Sparks, Nevada 89431

BOOK 256 PAGE 13
 OFFICIAL RECORDS
 RECORDED AT THE REQUEST OF
Cominco American
 '93 DEC -1 P4:28

EUREKA COUNTY, NEVADA
 M.N. REBALVALI, RECORDER
 FILE NO. _____
 FEES \$ 9.50

CERTIFICATE OF LOCATION

1. The undersigned certifies as follows:
 The name and address of the locator is:

Cominco American Resources Incorporated
 831 East Glendale Avenue
 Sparks, Nevada 89431

2. On the 12th day of September, 1993, at 0:00 am, pursuant to and in compliance with the mining laws of the United States and the State of Nevada, the undersigned located and claimed the lode mining claim called the Kim Chee # 4597 Lode Mining Claim (hereafter referred to as the "Claim".)

3. The Claim is located in Eureka County, Nevada, in the UNKNOWN Mining District and is situated within the following quarter section(s), Section(s), Township(s), and Range(s) of the Mount Diablo Meridian:

SE 1/4 of Section 2, Township 21 North, Range 50 East	NE 1/4 of Section 11, Township 21 North, Range 50 East	SW 1/4 of Section 2, Township 21 North, Range 50 East	SE 1/4 of Section 11, Township 21 North, Range 50 East
SW 1/4 of Section 3, Township 21 North, Range 50 East	NE 1/4 of Section 12, Township 21 North, Range 50 East	SW 1/4 of Section 3, Township 21 North, Range 50 East	SE 1/4 of Section 12, Township 21 North, Range 50 East

4. The general course of the lode or vein, as near as may be determined, is: N 13 W and S 13 E.

5. The locator claims 1500 feet in length along the course of the lode or vein, 50 feet in a N 13 W direction and 1450 feet in a S 13 E direction from the monument of location at which the Notice of Location is posted, together with 300 feet in width on each side of the center of the lode or vein.

6. The Monument of Location is 9947.84 in a S 58-09-23 E direction from a readily identifiable landmark, being the Section Corner common to Sections 33 and 34 T22N R50E and Sections 3 and 4 T21N R50E of the Mount Diablo Meridian which is a Marked Stone in its original position.

7. The position of each corner of the Claim is shown on the Mining Claim Map recorded herewith. The number, position, and markings on each corner monument are as follows:
 MARKINGS ON MONUMENTS (see Item 8 below) are located at:

No. 1	NW KC 4597	The NW Corner
No. 2	NE KC 4597	The NE Corner
No. 3	SE KC 4597	The SE Corner
No. 4	SW KC 4597	The SW Corner

8. As erected on the ground, the Monument of Location and each corner monument consist of a wooden post 1.5 inches by 1.5 inches in width by 4 feet in length; set one foot in the ground and marked as described above.

9. The monumentation and marking of the monuments on the ground were completed within sixty (60) days from the date of posting of the Notice of Location. The location work consisted of the making and recording of duplicate Claim maps filed herewith and incorporated hereby by reference.

Dated this 15 day of November, 1993.

LOCATOR: COMINCO AMERICAN RESOURCES INCORPORATED

By: *William Michael Donovan Jr.*
 William Michael Donovan Jr.
 Agent for Locator

EUREKA COUNTY, NEVADA
 M.M. REBALALATI, RECORDER
 FILE NO. **147719**
 FEES \$950

CERTIFICATE OF LOCATION

1. The undersigned certifies as follows:

Cominco American Resources Incorporated
 831 East Glendale Avenue
 Sparks, Nevada 89431

2. On the 12th day of September, 1993, at 0:00 am, pursuant to and in compliance with the mining laws of the United States and the State of Nevada, the undersigned located and claimed the lode mining claim called the **Kim Chee # 4598** Lode Mining Claim (hereafter referred to as the "Claim".)

3. The claim is located in Eureka County, Nevada, in the UNKNOWN Mining District and is situated within the following quarter section(s), section(s), Township(s), and Range(s) of the Mount Diablo Meridian:

SE 1/4 of Section 2,	Township 21 North,	Range 50 East
SW 1/4 of Section 2,	Township 21 North,	Range 50 East
NE 1/4 of Section 11,	Township 21 North,	Range 50 East
NW 1/4 of Section 11,	Township 21 North,	Range 50 East

4. The general course of the lode or vein, as near as may be determined, is: **N 13 W and S 13 E**.

5. The locator claims **1500** feet in length along the course of the lode or vein, **400** feet in a **N 13 W** direction and **1100** feet in a **S 13 E** direction from the monument of location at which the Notice of Location is posted, together with **300** feet in width on each side of the center of the lode or vein.

6. The monument of location is **9786.72** in a **S 54-13-56 E** direction from a readily identifiable landmark, being the Section Corner common to Sections **33** and **34 T22N R50E** and Sections **3** and **4 T21N R50E** of the Mount Diablo Meridian which is a Marked Stone in its original position.

7. The position of each corner of the claim is shown on the Mining Claim Map recorded herewith. The number, position, and markings on each corner monument are as follows:

MARKINGS ON ALUMINUM TAGS ARE:

MONUMENTS (see Item 8 below) are located at:	No. 1	NW KC 4598	The NW Corner
	No. 2	NE KC 4598	The NE Corner
	No. 3	SE KC 4598	The SE Corner
	No. 4	SW KC 4598	The SW Corner

8. As erected on the ground, the Monument of Location and each corner monument consist of a wooden post 1.5 inches by 1.5 inches in width by 4 feet in length, set one foot in the ground and marked as described above.

9. The monumentation and marking of the monuments on the ground were completed within sixty (60) days from the date of posting of the Notice of Location. The location work consisted of the making and recording of duplicate Claim maps filed herewith and incorporated hereby by reference.

Dated this 15 day of November, 1993.

LOCATOR: COMINCO AMERICAN RESOURCES INCORPORATED

By: *William Michael Donovan Jr.*
 William Michael Donovan Jr.
 Agent for Locator

WHEN RECORDED RETURN TO:
 Cominco American Resources Incorporated
 831 East Glendale Avenue
 Sparks, Nevada 89431

BOOK 256 PAGE 415
 OFFICIAL RECORDS
 RECORDED AT THE REQUEST OF
Cominco American
 93 DEC -1 P4:29

EUREKA COUNTY, NEVADA
 M. M. REBALZATI, RECORDER
 FILE NO. *147720*
 FEE \$950

CERTIFICATE OF LOCATION

1. The undersigned certifies as follows:
 The name and address of the locator is:
 Cominco American Resources
 831 East Glendale Avenue
 Sparks, Nevada 89431
 Incorporated

2. On the 12th day of September, 1993, at 0:00 am, pursuant to and in compliance with the mining laws of the United States and the State of Nevada, the undersigned located and claimed the lode mining claim called the Kim Chee # 4599 Lode Mining Claim (hereafter referred to as the "Claim".)

3. The claim is located in Eureka County, Nevada, in the UNKNOWN Mining District and is situated within the following quarter section(s), section(s), Township(s), and Range(s) of the Mount Diablo Meridian:

NE 1/4 of Section 11, Township 21 North, Range 50 East	NE 1/4 of Section 11, Township 21 North, Range 50 East
NW 1/4 of Section 11, Township 21 North, Range 50 East	NW 1/4 of Section 11, Township 21 North, Range 50 East
SE 1/4 of Section 11, Township 21 North, Range 50 East	SE 1/4 of Section 11, Township 21 North, Range 50 East
SW 1/4 of Section 11, Township 21 North, Range 50 East	SW 1/4 of Section 11, Township 21 North, Range 50 East

4. The general course of the lode or vein, as near as may be determined, is: N 13 W and S 13 E.

5. The locator claims 1500 feet in length along the course of the lode or vein, 200 feet in a N 13 W direction and 1300 feet in a S 13 E direction from the monument of location at which the Notice of Location is posted, together with 300 feet in width on each side of the center of the lode or vein.

6. The monument of location is 9243.63 in a S 52-16-47 E direction from a readily identifiable landmark, being the: Section 3 and Corner common to Sections 33 and 34 T22N R50E and Sections 3 and 4 T21N R50E of the Mount Diablo Meridian which is a Marked Stone in its original position.

7. The position of each corner of the Claim is shown on the Mining Claim Map recorded herewith. The number, position, and markings on each corner monument are as follows:

POSITION TAGS ARE:

No. 1	NW KC 4599	The NW Corner
No. 2	NE KC 4599	The NE Corner
No. 3	SE KC 4599	The SE Corner
No. 4	SW KC 4599	The SW Corner

MONUMENTS (see Item 8 below) are located at:

8. As erected on the ground, the monument of location and each corner monument consist of a wooden post 1.5 inches by 1.5 inches in width by 4 feet in length, set one foot in the ground and marked as described above.

9. The monumentation and marking of the monuments on the ground were completed within sixty (60) days from the date of posting of the Notice of Location. The location work consisted of the making and recording of duplicate Claim maps filled herewith and incorporated hereby by reference.

Dated this 15 day of November, 1993.

LOCATOR: **COMINCO AMERICAN RESOURCES INCORPORATED**

By: *William Michael Donovan Jr.*
 Agent for Locator

CERTIFICATE OF LOCATION

WHEN RECORDED RETURN TO:

Cominco American Resources Incorporated

831 East Glendale Avenue

Sparks, Nevada 89431

EUREKA COUNTY, NEVADA
M.N. REBAL EATH. RECORDER
FILE NO. 930

147721

Incorporated

1. The name and address of the locator is:

Cominco American Resources
831 East Glendale Avenue
Sparks, Nevada 89431

2. On the 11th day of September, 1993, at 5:19 pm, pursuant to and in compliance with the mining laws of the United States and the State of Nevada, the undersigned located and claimed the lode mining claim called the Kim Chee # 4603 lode mining claim (hereafter referred to as the "Claim".)

3. The claim is located in Eureka County, Nevada, in the UNKNOWN Mining District and is situated within the following quarter section(s), section(s), Township(s), and Range(s) of the Mount Diablo Meridian:

SW 1/4 of Section 2,	Township 21 North,	Range 50 East
NW 1/4 of Section 11,	Township 21 North,	Range 50 East
SE 1/4 of Section 11,	Township 21 North,	Range 50 East
SW 1/4 of Section 11,	Township 21 North,	Range 50 East

4. The general course of the lode or vein, as near as may be determined, is: S 77 W and N 77 E.

5. The locator claims 1100 feet in length along the course of the lode or vein, 50 feet in a S 77 W direction and 1050 feet in a N 77 E direction from the monument of location at which the Notice of Location is posted, together with 150 feet in width on each side of the center of the lode or vein.

6. The monument of location is 7935.28 in a S 44-09-10 E direction from a readily identifiable landmark, being the: Section 3 and 34 122N R50E and Sections 33 and 34 122N R50E and Sections 3 and 4 121N R50E of the Mount Diablo Meridian which is a Marked Stone in its original position.

7. The position of each corner of the claim is shown on the Mining Claim Map recorded herewith. The number, position, and markings on each corner monument are as follows:

POSITION TAGS ARE:

No. 1	NW KC 4603	The NW Corner
No. 2	NE KC 4603	The NE Corner
No. 3	SE KC 4603	The SE Corner
No. 4	SW KC 4603	The SW Corner

MONUMENTS (see item 8 below) are located at:

8. As erected on the ground, the monument of location and each corner monument consist of a wooden post 1.5 inches by 1.5 inches in width by 4 feet in length, set one foot in the ground and marked as described above.

9. The monumentation and marking of the monuments on the ground were completed within sixty (60) days from the date of posting of the Notice of Location. The location work consisted of the making and recording of duplicate claim maps filed herewith and incorporated hereby by reference.

Dated this 15 day of November, 1993.

LOCATOR: COMINCO AMERICAN RESOURCES INCORPORATED

By: *William Michael Donovan, Jr.*
Agent for Locator

BOOK 256 PAGE 416
OFFICIAL RECORDS
RECORDED AT THE REQUEST OF
Cominco American
93 DEC -1 P4:29

Agent for Locator

William Michael Donovan Jr.

BY: *Wm. Michael Donovan Jr.*

COMINCO AMERICAN RESOURCES INCORPORATED
LOCATOR:

Dated this 15 day of November, 1993.

9. The monumentation and marking of the monuments on the ground were completed within sixty (60) days from the date of posting of the Notice of Location. The location work consisted of the making and recording of duplicate claim maps filed herewith and incorporated hereby by reference.

8. As erected on the ground, the Monument of Location and each corner monument consist of a wooden post 1.5 inches by 1.5 inches in width by 4 feet in length, set one foot in the ground and marked as described above.

No. 1	NW KC 4604	The NW Corner
No. 2	NE KC 4604	The NE Corner
No. 3	SE KC 4604	The SE Corner
No. 4	SW KC 4604	The SW Corner

POSITION: ALUMINUM TAGS ARE:
MARKINGS ON MONUMENTS (see Item 8 below) are located at:

7. The position of each corner of the claim is shown on the Mining Claim Map recorded herewith. The number, position, and markings on each corner monument are as follows:

6. The Monument of Location is 7122.73 in a S 34-27-52 E direction from a readily identifiable landmark, being the Section Corner common to Sections 33 and 34 122N R50E and Sections 3 and 4 121N R50E of the Mount Diablo Meridian which is a Marked Stone in its original position.

5. The locator claims 1500 feet in length along the course of the lode or vein, 50 feet in a S 77 W direction and 1450 feet in a N 77 E direction from the monument of location at which the Notice of Location is posted, together with 300 feet in width on each side of the center of the lode or vein.

4. The general course of the lode or vein, as near as may be determined, is: S 77 W and N 77 E.

SW 1/4 of Section 2,	Township 21 North, Range 50 East
NW 1/4 of Section 11,	Township 21 North, Range 50 East
SE 1/4 of Section 3,	Township 21 North, Range 50 East
NE 1/4 of Section 10,	Township 21 North, Range 50 East

Diablo Meridian:

3. The claim is located in Eureka County, Nevada, in the UNKNOWN Mining District and is situated within the following quarter section(s), Section(s), Township(s), and Range(s) of the Mount

2. On the 11th day of September, 1993, at 5:04 pm, pursuant to and in compliance with the mining laws of the United States and the State of Nevada, the undersigned located and claimed the lode mining claim called the Kim Chee # 4604 Lode Mining Claim (hereafter referred to as the "Claim").

831 East Glendale Avenue
Sparks, Nevada 89431
Cominco American Resources
Incorporated

1. The name and address of the locator is:
The undersigned certifies as follows:

CERTIFICATE OF LOCATION

Sparks, Nevada 89431

Cominco American Resources Incorporated

WHEN RECORDED RETURN TO:

BOOK 256 PAGE 417
OFFICIAL RECORDS
RECORDED AT THE REQUEST OF
Cominco American
93 DEC -1 P4:29

EUREKA COUNTY, NEVADA
M.M. REBALZATI, RECORDER
FILE NO. 147722
FEE \$ 9.50

WHEN RECORDED RETURN TO:
 Cominco American Resources Incorporated
 831 East Glendale Avenue
 Sparks, Nevada 89431

BOOK 256 PAGE 418
 OFFICIAL RECORDS
 RECORDED AT THE REQUEST OF
 Cominco American
 93 DEC -1 P4:29

EUREKA COUNTY, NEVADA
 M.N. REBALLETI, RECORDER
 FILE NO. 147723
 FEE \$950

CERTIFICATE OF LOCATION

1. The undersigned certifies as follows:
 Cominco American Resources Incorporated
 831 East Glendale Avenue
 Sparks, Nevada 89431

2. On the 11th day of September, 1993, at 0:00 pm, pursuant to and in compliance with the mining laws of the United States and the State of Nevada, the undersigned located and claimed the lode mining claim called the Kim Chee # 4605 lode mining claim (hereafter referred to as the "Claim".)

3. The claim is located in Eureka County, Nevada, in the UNKNOWN Mining District and is situated within the following quarter section(s), Section(s), Township(s), and Range(s) of the Mount Diablo Meridian:

NE 1/4 of Section 10, Township 21 North, Range 50 East	1/4 of Section	10, Township	21 North, Range	50 East
1/4 of Section	1/4 of Section	Township	North, Range	East
1/4 of Section	1/4 of Section	Township	North, Range	East
1/4 of Section	1/4 of Section	Township	North, Range	East

4. The general course of the lode or vein, as near as may be determined, is: N 13 W and S 13 E.

5. The locator claims 800 feet in length along the course of the lode or vein, 50 feet in a S 13 E direction and 750 feet in a N 13 W direction from the monument of location at which the Notice of Location is posted, together with 300 feet in width on each side of the center of the lode or vein.

6. The monument of location is 7236.01 in a S 31-09-09 E direction from a readily identifiable landmark, being the: Section Corner common to Sections 33 and 34 122N R50E and Sections 3 and 4 121N R50E of the Mount Diablo Meridian which is a Marked Stone in its original position.

7. The position of each corner of the claim is shown on the Mining Claim Map recorded herewith. The number, and markings on each corner monument are as follows:

POSITION	ALUMINUM TAGS ARE:	MONUMENTS (see Item 8 below) are located at:
No. 1	NW KC 4605	The NW Corner
No. 2	NE KC 4605	The NE Corner
No. 3	SE KC 4605	The SE Corner
No. 4	SW KC 4605	The SW Corner

8. As erected on the ground, the Monument of Location and each corner monument consist of a wooden post 1.5 inches by 1.5 inches in width by 4 feet in length, set one foot in the ground and marked as described above.

9. The monumentation and marking of the monuments on the ground were completed within sixty (60) days from the date of posting of the Notice of Location. The location work consisted of the making and recording of duplicate claim maps filed herewith and incorporated hereby by reference.

Dated this 15 day of November, 1993.

LOCATOR: COMINCO AMERICAN RESOURCES INCORPORATED

By: *William Michael Donovan, Jr.*
 William Michael Donovan, Jr.
 Agent for Locator

BOOK 256 PAGE 419
 OFFICIAL RECORDS
 RECORDED AT THE REQUEST OF
Cominco American
 93 DEC -1 P4:29

EUREKA COUNTY, NEVADA
 M.N. REBAL EATL. RECORDER
 FILE NO. 147724
 FEE \$9.50

WHEN RECORDED RETURN TO:
 Cominco American Resources Incorporated
 831 East Glendale Avenue
 Sparks, Nevada 89431

CERTIFICATE OF LOCATION

The undersigned certifies as follows:
 1. The name and address of the locator is:

Cominco American Resources
 831 East Glendale Avenue
 Sparks, Nevada 89431

2. On the 11th day of September, 1993, at 0:00 pm, pursuant to and in compliance with the mining laws of the United States and the State of Nevada, the undersigned located and claimed the lode mining claim called the Kim Chee # 4606 lode mining claim (hereafter referred to as the "Claim".)

3. The claim is located in Eureka County, Nevada, in the UNKNOWN Mining District and is situated within the following quarter section(s), section(s), Township(s), and Range(s) of the Mount Diablo Meridian:

NE 1/4 of Section 10, Township 21 North, Range 50 East	NE 1/4 of Section 10, Township 21 North, Range 50 East
NE 1/4 of Section 10, Township 21 North, Range 50 East	NE 1/4 of Section 10, Township 21 North, Range 50 East
NE 1/4 of Section 10, Township 21 North, Range 50 East	NE 1/4 of Section 10, Township 21 North, Range 50 East
NE 1/4 of Section 10, Township 21 North, Range 50 East	NE 1/4 of Section 10, Township 21 North, Range 50 East

4. The general course of the lode or vein, as near as may be determined, is: N 13 W and S 13 E.

5. The locator claims 1000 feet in length along the course of the lode or vein, 50 feet in a S 13 E direction and 950 feet in a N 13 W direction from the monument of location at which the Notice of location is posted, together with 300 feet in width on each side of the center of the lode or vein.

6. The monument of location is 7067.36 in a S 26-32-16 E direction from a readily identifiable landmark, being the: Section 3 and 4 121N R50E of the Mount Diablo Meridian which is a Marked Stone Corner common to Sections 33 and 34 122N R50E and Sections 3 and 4 in its original position.

7. The position of each corner of the claim is shown on the Mining Claim Map recorded herewith. The number, position, and markings on each corner monument are as follows:

POSITION ALUMINUM TAGS ARE:

No. 1	NW KC 4606	The NW Corner
No. 2	NE KC 4606	The NE Corner
No. 3	SE KC 4606	The SE Corner
No. 4	SW KC 4606	The SW Corner

MONUMENTS (see Item 8 below) are located at:

8. As erected on the ground, the Monument of location and each corner monument consist of a wooden post 1.5 inches by 1.5 inches in width by 4 feet in length, set one foot in the ground and marked as described above.

9. The monumentation and marking of the monuments on the ground were completed within sixty (60) days from the date of posting of the Notice of location. The location work consisted of the making and recording of duplicate claim maps filed herewith and incorporated hereby by reference.

Dated this 15 day of November, 1993.

LOCATOR: COMINCO AMERICAN RESOURCES INCORPORATED

BY: *William Michael Donovan Jr.*
 William Michael Donovan Jr.
 Agent for Locator

WHEN RECORDED RETURN TO:
 Cominco American Resources Incorporated
 831 East Glendale Avenue
 Sparks, Nevada 89431

BOOK 256 PAGE 420
 OFFICIAL RECORDS
 RECORDED AT THE REQUEST OF
Cominco American
 93 DEC -1 P4:29
 EUREKA COUNTY, NEVADA
 M. N. REBALZATI, RECORDER
 FILE NO. 147725
 FEES \$9.50

CERTIFICATE OF LOCATION

1. The undersigned certifies as follows:
 The name and address of the locator is:
 Cominco American Resources Incorporated
 831 East Glendale Avenue
 Sparks, Nevada 89431

2. On the 11th day of September, 1993, at 0:00 pm, pursuant to and in compliance with the mining laws of the United States and the State of Nevada, the undersigned located and claimed the lode mining claim called the Kim Chee # 4607 lode mining claim (hereafter referred to as the "claim").

3. The claim is located in Eureka County, Nevada, in the UNKNOWN Mining District and is situated within the following quarter section(s), section(s), Township(s), and Range(s) of the Mount Diablo Meridian:

NE 1/4 of Section 10,	Township 21 North,	Range 50 East
NW 1/4 of Section 10,	Township 21 North,	Range 50 East
1/4 of Section 10,	Township 21 North,	Range 50 East
1/4 of Section 10,	Township 21 North,	Range 50 East

4. The general course of the lode or vein, as near as may be determined, is: N 13 W and S 13 E.

5. The locator claims 1000 feet in length along the course of the lode or vein, 50 feet in a S 13 E direction and 950 feet in a N 13 W direction from the monument of location at which the Notice of Location is posted, together with 300 feet in width on each side of the center of the lode or vein.

6. The monument of location is 6946.60 in a S 21-43-49 E direction from a readily identifiable landmark, being the Section 3 and Corner common to Sections 33 and 34 T22N R50E and Sections 3 and 4 T21N R50E of the Mount Diablo Meridian which is a Marked Stone in its original position.

7. The position of each corner of the claim is shown on the Mining Claim Map recorded herewith. The number, position, and markings on each corner monument are as follows:

POSITION TAGS ARE:	
No. 1	NW KC 4607
No. 2	NE KC 4607
No. 3	SE KC 4607
No. 4	SW KC 4607
The NW Corner	The NW Corner
The NE Corner	The NE Corner
The SE Corner	The SE Corner
The SW Corner	The SW Corner

8. As erected on the ground, the Monument of location and each corner monument consist of a wooden post 1.5 inches by 1.5 inches in width by 4 feet in length, set one foot in the ground and marked as described above.

9. The monumentation and marking of the monuments on the ground were completed within sixty (60) days from the date of posting of the Notice of Location. The location work consisted of the making and recording of duplicate Claim maps filed herewith and incorporated hereby by reference.

Dated this 15 day of November, 1993.

LOCATOR: **COMINCO AMERICAN RESOURCES INCORPORATED**

BY: *William Michael Donovan Jr.*
 William Michael Donovan Jr.
 Agent for Locator

WHEN RECORDED RETURN TO:
 Cominco American Resources Incorporated
 831 East Glendale Avenue
 Sparks, Nevada 89431

BOOK 256 PAGE 421
 OFFICIAL RECORDS
 RECORDED AT THE REQUEST OF
Cominco American
 93 DEC -1 P4:29

EUREKA COUNTY, NEVADA
 M.N. REBALCATTI, RECORDER
 FILE NO. **147726**
 FEE \$950
 Incorporated

CERTIFICATE OF LOCATION

1. The undersigned certifies as follows:
 The name and address of the locator is:
 Cominco American Resources
 831 East Glendale Avenue
 Sparks, Nevada 89431

2. On the 24th day of October, 1993, at 2:07 pm, pursuant to and in compliance with the mining laws of the United States and the State of Nevada, the undersigned located and claimed the lode mining claim called the **Kim Chee # 4608** Lode Mining Claim (hereafter referred to as the "Claim".)

3. The claim is located in Eureka County, Nevada, in the UNKNOWN Mining District and is situated within the following quarter section(s), Section(s), Township(s), and Range(s) of the Mount Diablo Meridian:

SW 1/4 of Section 3, Township 21 North, Range 50 East	NW 1/4 of Section 10, Township 21 North, Range 50 East	SE 1/4 of Section 10, Township 21 North, Range 50 East	SW 1/4 of Section 3, Township 21 North, Range 50 East
---	--	--	---

4. The general course of the lode or vein, as near as may be determined, is: **N 13 W and S 13 E.**

5. The locator claims **1500** feet in length along the course of the lode or vein, **50** feet in a **N 13 W** direction and **1450** feet in a **S 13 E** direction from the monument of location at which the Notice of Location is posted, together with **300** feet in width on each side of the center of the lode or vein.

6. The monument of location is **6876.26** in a **S 16-47-21 E** direction from a readily identifiable landmark, being the: **Section 3 and 4 12N R50E of the Mount Diablo Meridian which is a Marked Stone in its original position.**

7. The position of each corner of the claim is shown on the Mining Claim Map recorded herewith. The number, position, and markings on each corner monument are as follows:

POSITION ALUMINUM TAGS ARE:

No. 1	NW KC 4608	The NW Corner
No. 2	NE KC 4608	The NE Corner
No. 3	SE KC 4608	The SE Corner
No. 4	SW KC 4608	The SW Corner

MONUMENTS (see Item 8 below) are located at:

8. As erected on the ground, the Monument of Location and each corner monument consist of a wooden post 1.5 inches by 1.5 inches in width by 4 feet in length, set one foot in the ground and marked as described above.

9. The monumentation and marking of the monuments on the ground were completed within sixty (60) days from the date of posting of the Notice of Location. The location work consisted of the making and recording of duplicate claim maps filed herewith and incorporated hereby by reference.

Dated this 15 day of November, 1993.

LOCATOR: **COMINCO AMERICAN RESOURCES INCORPORATED**

By: *William Michael Donovan Jr.*
 William Michael Donovan Jr.
 Agent for Locator

WHEN RECORDED RETURN TO:

Cominco American Resources Incorporated

831 East Glendale Avenue

Sparks, Nevada 89431

CERTIFICATE OF LOCATION

The undersigned certifies as follows:

1. The name and address of the locator is:

Cominco American Resources Incorporated

831 East Glendale Avenue

Sparks, Nevada 89431

2. On the 24th day of October, 1993, at 2:10 pm, pursuant to

and in compliance with the mining laws of the United States and the State of Nevada, the undersigned located and claimed the lode mining claim called the Kim Chee # 4609 Lode Mining Claim (hereafter referred to as the "Claim").

3. The Claim is located in Eureka County, Nevada, in the UNKNOWN

Mining District and is situated within the following quarter section(s), section(s), Township(s), and Range(s) of the Mount

Diablo Meridian:

SW 1/4 of Section 3, Township 21 North, Range 50 East

NW 1/4 of Section 10, Township 21 North, Range 50 East

SE 1/4 of Section 10, Township 21 North, Range 50 East

SW 1/4 of Section 3, Township 21 North, Range 50 East

4. The general course of the lode or vein, as near as may be determined, is: N 13 W and S 13 E.

5. The locator claims 1500 feet in length along the course of the lode or vein, 50 feet in a N 13 W direction and 1450 feet in a S 13 E direction from the monument of location at which the Notice of Location is posted, together with 300 feet in width on each side of the center of the lode or vein.

6. The Monument of location is 5458.04 in a S 11-35-29 E direction from a readily identifiable landmark, being the Section 3 and 4 121N R50E of the Mount Diablo Meridian which is a Marked Stone in its original position.

7. The position of each corner of the Claim is shown on the Mining Claim Map recorded herewith. The number, position, and markings on each corner monument are as follows:

POSITION	MARKINGS ON MONUMENTS (see Item 8 below) are located at:
No. 1	NM KC 4609 The NW Corner
No. 2	NE KC 4609 The NE Corner
No. 3	SE KC 4609 The SE Corner
No. 4	SM KC 4609 The SW Corner

8. As erected on the ground, the Monument of Location and each corner monument consist of a wooden post 1.5 inches by 1.5 inches in width by 4 feet in length, set one foot in the ground and marked as described above.

9. The monumentation and marking of the monuments on the ground were completed within sixty (60) days from the date of posting of the Notice of Location. The location work consisted of the making and recording of duplicate Claim maps filed herewith and incorporated hereby by reference.

Dated this 15 day of November, 1993.

LOCATOR: AMERICAN RESOURCES INCORPORATED

By: *William Michael Donovan Jr.*
Agent for Locator

EUREKA COUNTY, NEVADA
M.N. REBALAATI, RECORDER
FILE NO. 952
FEE \$ 952

147727

BOOK 256 PAGE 422
OFFICIAL RECORDS
RECORDED AT THE REQUEST OF
Cominco American
93 DEC -1 P4:29

BOOK 256 PAGE 423
 OFFICIAL RECORDS
 RECORDED AT THE REQUEST OF
 Cominco American
 93 DEC -1 P4:29
 EUREKA COUNTY, NEVADA
 M.N. REBALAATI, RECORDER
 FILE NO. 147728
 FEES \$950

CERTIFICATE OF LOCATION

1. The undersigned certifies as follows:
 The name and address of the locator is:
 Cominco American Resources Incorporated
 831 East Glendale Avenue
 Sparks, Nevada 89431

2. On the 12th day of September, 1993, at 9:27 am, pursuant to and in compliance with the mining laws of the United States and the State of Nevada, the undersigned located and claimed the lode mining claim called the Kim Chee # 4695 lode mining claim (hereafter referred to as the "Claim".)

3. The claim is located in Eureka County, Nevada, in the UNKNOWN Mining District and is situated within the following quarter section(s), section(s), Township(s), and Range(s) of the Mount Diablo Meridian:

SE 1/4 of Section 2,	Township 21 North,	Range 50 East
1/4 of Section	Township	Range
1/4 of Section	North,	East
1/4 of Section	Range	East
1/4 of Section	North,	East
1/4 of Section	Range	East

4. The general course of the lode or vein, as near as may be determined, is: N 13 W and S 13 E.

5. The locator claims 1500 feet in length along the course of the lode or vein, 50 feet in a N 13 W direction and 1450 feet in a S 13 E direction from the monument of location at which the Notice of Location is posted, together with 300 feet in width on each side of the center of the lode or vein.

6. The Monument of Location is 9941.94 in a S 69-14-27 E direction from a readily identifiable landmark, being the Section Corner common to Sections 33 and 34 122N R50E and Sections 3 and 4 121N R50E of the Mount Diablo Meridian which is a Marked Stone in its original position.

7. The position of each corner of the claim is shown on the Mining Claim Map recorded herewith. The number, position, and markings on each corner monument are as follows:

MARKINGS ON ALUMINUM TAGS ARE:

No. 1	NW KC 4695	The NW Corner
No. 2	NE KC 4695	The NE Corner
No. 3	SE KC 4695	The SE Corner
No. 4	SW KC 4695	The SW Corner

MONUMENTS (see Item 8 below) are located at:

8. As erected on the ground, the monument of location and each corner monument consist of a wooden post 1.5 inches by 1.5 inches in width by 4 feet in length, set one foot in the ground and marked as described above.

9. The monumentation and marking of the monuments on the ground were completed within sixty (60) days from the date of posting of the Notice of Location. The location work consisted of the making and recording of duplicate claim maps filed herewith and incorporated hereby by reference.

Dated this 15 day of November, 1993.

LOCATOR: COMINCO AMERICAN RESOURCES INCORPORATED

By: *William Michael Donovan Jr.*
 William Michael Donovan Jr.
 Agent for Locator

147728

BOOK 256 PAGE 423

Agent for Locator

By: *William Michael Donovan Jr.*
William Michael Donovan Jr.

LOCATOR: COMINCO AMERICAN RESOURCES INCORPORATED

Dated this 15 day of November, 1993.

9. The monumentation and marking of the monuments on the ground were completed within sixty (60) days from the date of posting of the Notice of Location. The location work consisted of the making and recording of duplicate Claim maps filed herewith and incorporated hereby by reference.

8. As erected on the ground, the Monument of Location and each corner monument consist of a wooden post 1.5 inches by 1.5 inches in width by 4 feet in length, set one foot in the ground and marked as described above.

No. 1	NM KC 4696	The NW Corner
No. 2	NE KC 4696	The NE Corner
No. 3	SE KC 4696	The SE Corner
No. 4	SW KC 4696	The SW Corner

7. The position of each corner of the Claim is shown on the Mining Claim Map recorded herewith. The number, position, and markings on each corner monument are as follows:
MARKINGS ON ALUMINUM TAGS ARE:
MONUMENTS (see Item 8 below) are located at:

6. The Monument of Location is 9446.16 in a S 67-14-34 E direction from a readily identifiable landmark, being the Section 3 and Corner common to Sections 33 and 34 T22N R50E and Sections 3 and 4 T21N R50E of the Mount Diablo Meridian which is a Marked Stone in its original position.

5. The locator claims 1500 feet in length along the course of the lode or vein, 50 feet in a N 13 W direction and 1450 feet in a S 13 E direction from the monument of location at which the Notice of Location is posted, together with 300 feet in width on each side of the center of the lode or vein.

4. The general course of the lode or vein, as near as may be determined, is: N 13 W and S 13 E.

SE 1/4 of Section 2, Township 21 North, Range 50 East	1/4 of Section	2, Township	21 North, Range	50 East
1/4 of Section	1/4 of Section	2, Township	21 North, Range	50 East
1/4 of Section	1/4 of Section	2, Township	21 North, Range	50 East
1/4 of Section	1/4 of Section	2, Township	21 North, Range	50 East

3. The claim is located in Eureka County, Nevada, in the UNKNOWN Mining District and is situated within the following quarter section(s), section(s), Township(s), and Range(s) of the Mount Diablo Meridian:

2. On the 12th day of September, 1993, at 9:18 am, pursuant to and in compliance with the mining laws of the United States and the State of Nevada, the undersigned located and claimed the lode mining claim called the Kim Chee # 4696 Lode Mining Claim (hereafter referred to as the "Claim").

CERTIFICATE OF LOCATION

WHEN RECORDED RETURN TO:
Cominco American Resources Incorporated
831 East Glendale Avenue
Sparks, Nevada 89431

EUREKA COUNTY, NEVADA
M.N. REBAL EATLII, RECORDER
FILE NO. **147729**
FEE \$950

BOOK 256 PAGE 424
OFFICIAL RECORDS
RECORDED AT THE REQUEST OF
Cominco American
93 DEC -1 P4:29

CERTIFICATE OF LOCATION

WHEN RECORDED RETURN TO: Cominco American Resources Incorporated 831 East Glendale Avenue Sparks, Nevada 89431

EUREKA COUNTY, NEVADA M.N. REBAL EATL. RECORDER FILE NO. 930

93 DEC -1 P4:29

BOOK 256 PAGE 425 OFFICIAL RECORDS RECORDED AT THE REQUEST OF: Cominco American

1. The undersigned certifies as follows: The name and address of the locator is: Cominco American Resources Incorporated 831 East Glendale Avenue Sparks, Nevada 89431

2. On the 12th day of September, 1993, at 9:00 am, pursuant to and in compliance with the mining laws of the United States and the State of Nevada, the undersigned located and claimed the lode mining claim called the Kim Chee # 4697 Lode Mining Claim (hereafter referred to as the "Claim".)

3. The claim is located in Eureka County, Nevada, in the UNKNOWN Mining District and is situated within the following quarter section(s), section(s), Township(s), and Range(s) of the Mount Diablo Meridian:

SE 1/4 of Section 2, Township 21 North, Range 50 East	SE 1/4 of Section 2, Township 21 North, Range 50 East
SW 1/4 of Section 2, Township 21 North, Range 50 East	SW 1/4 of Section 2, Township 21 North, Range 50 East
NE 1/4 of Section 2, Township 21 North, Range 50 East	NE 1/4 of Section 2, Township 21 North, Range 50 East
SE 1/4 of Section 2, Township 21 North, Range 50 East	SE 1/4 of Section 2, Township 21 North, Range 50 East

4. The general course of the lode or vein, as near as may be determined, is: N 13 W and S 13 E.

5. The locator claims 1500 feet in length along the course of the lode or vein, 50 feet in a N 13 W direction and 1450 feet in a S 13 E direction from the monument of location at which the Notice of Location is posted, together with 300 feet in width on each side of the center of the lode or vein.

6. The monument of location is 8963.13 in a S 65-01-35 E direction from a readily identifiable landmark, being the Section Corner common to Sections 33 and 34 122N R50E and Sections 3 and 4 121N R50E of the Mount Diablo Meridian which is a Marked Stone in its original position.

7. The position of each corner of the Claim is shown on the Mining Claim Map recorded herewith. The number, position, and markings on each corner monument are as follows: MARKINGS ON ALUMINUM TAGS ARE:

No. 1	NW KC 4697	The NW Corner
No. 2	NE KC 4697	The NE Corner
No. 3	SE KC 4697	The SE Corner
No. 4	SW KC 4697	The SW Corner

8. As erected on the ground, the Monument of Location and each corner monument consist of a wooden post 1.5 inches by 1.5 inches in width by 4 feet in length, set one foot in the ground and marked as described above.

9. The monumentation and marking of the monuments on the ground were completed within sixty (60) days from the date of posting of the Notice of Location. The location work consisted of the making and recording of duplicate Claim maps filed herewith and incorporated hereby by reference.

Dated this 15 day of November, 1993.

LOCATOR: COMINCO AMERICAN RESOURCES INCORPORATED

BY: *William Michael Donovan, Jr.* Agent for Locator

WHEN RECORDED RETURN TO:
 Cominco American Resources Incorporated
 831 East Glendale Avenue
 Sparks, Nevada 89431

BOOK 256 PAGE 426
 OFFICIAL RECORDS
 RECORDED AT THE REQUEST OF
Cominco American
 93 DEC -1 P4:29

EUREKA COUNTY, NEVADA
 M.N. REBALVATI, RECORDER
 FILE NO. **147731**
 FEE \$9.50

CERTIFICATE OF LOCATION

1. The undersigned certifies as follows:
 The name and address of the locator is:

Cominco American Resources
 831 East Glendale Avenue
 Sparks, Nevada 89431

2. On the 24th day of October, 1993, at 2:06 pm, pursuant to and in compliance with the mining laws of the United States and the State of Nevada, the undersigned located and claimed the lode mining claim called the Kim Chee # 4708 Lode Mining Claim (hereafter referred to as the "Claim").

3. The Claim is located in Eureka County, Nevada, in the UNKNOWN Mining District and is situated within the following quarter section(s), section(s), Township(s), and Range(s) of the Mount Diablo Meridian:

SW 1/4 of Section	3, Township	21 North,	Range	50 East
1/4 of Section	1, Township	North,	Range	East
1/4 of Section	1, Township	North,	Range	East
1/4 of Section	1, Township	North,	Range	East

4. The general course of the lode or vein, as near as may be determined, is: N 13 W and S 13 E.

5. The locator claims 1500 feet in length along the course of the lode or vein, 50 feet in a S 13 E direction and 1450 feet in a N 13 W direction from the monument of location at which the Notice of location is posted, together with 300 feet in width on each side of the center of the lode or vein.

6. The Monument of location is 5381.54 in a S 17-58-27 E direction from a readily identifiable landmark, being the: Section Corner common to Sections 33 and 34 T22N R50E and Sections 3 and 4 T21N R50E of the Mount Diablo Meridian which is a Marked Stone in its original position.

7. The position of each corner of the Claim is shown on the Mining Claim Map recorded herewith. The number, position, and markings on each corner monument are as follows:

POSITION ALUMINUM TAGS ARE:

No. 1	NW KC 4708	The NW Corner
No. 2	NE KC 4708	The NE Corner
No. 3	SE KC 4708	The SE Corner
No. 4	SW KC 4708	The SW Corner

MONUMENTS (see Item 8 below) are located at:

8. As erected on the ground, the Monument of location and each corner monument consist of a wooden post 1.5 inches by 1.5 inches in width by 4 feet in length, set one foot in the ground and marked as described above.

9. The monumentation and marking of the monuments on the ground were completed within sixty (60) days from the date of posting of the Notice of location. The location work consisted of the making and recording of duplicate Claim maps filed herewith and incorporated hereby by reference.

Dated this 15 day of November, 1993.

LOCATOR: COMINCO AMERICAN RESOURCES INCORPORATED

BY: *William Michael Donovan Jr.*
 William Michael Donovan Jr.
 Agent for Locator

WHEN RECORDED RETURN TO:
 Cominco American Resources Incorporated
 831 East Glendale Avenue
 Sparks, Nevada 89431

CERTIFICATE OF LOCATION

EUREKA COUNTY, NEVADA
 M.N. REBAL EATL. RECORDER
 FILE NO. 147732
 FEES \$950

1. The undersigned certifies as follows:
 Cominco American Resources Incorporated
 831 East Glendale Avenue
 Sparks, Nevada 89431

2. On the 24th day of October, 1993, at 2:11 pm, pursuant to and in compliance with the mining laws of the United States and the State of Nevada, the undersigned located and claimed the lode mining claim called the Kim Chee # 4709 Lode Mining Claim (hereafter referred to as the "Claim".)

3. The Claim is located in Eureka County, Nevada, in the UNKNOWN Mining District and is situated within the following quarter section(s), Section(s), Township(s), and Range(s) of the Mount Diablo Meridian:

SW	1/4 of Section	3,	Township	21	North,	Range	50	East
NW	1/4 of Section	10,	Township	21	North,	Range	50	East
	1/4 of Section		Township		North,	Range		East
	1/4 of Section		Township		North,	Range		East

4. The general course of the lode or vein, as near as may be determined, is: N 13 W and S 13 E.

5. The locator claims 1200 feet in length along the course of the lode or vein, 50 feet in a S 13 E direction and 1150 feet in a N 13 W direction from the monument of location at which the Notice of location is posted, together with 300 feet in width on each side of the center of the lode or vein.

6. The Monument of location is 5358.05 in a S 11-34-26 E direction from a readily identifiable landmark, being the: Section Corner common to Sections 33 and 34 T22N R50E and Sections 3 and 4 T21N R50E of the Mount Diablo Meridian which is a Marked Stone in its original position.

7. The position of each corner of the Claim is shown on the Mining Claim Map recorded herewith. The number, position, and markings on each corner monument are as follows:

POSITION	ALUMINUM TAGS ARE:	
No. 1	NW KC 4709	The NW Corner
No. 2	NE KC 4709	The NE Corner
No. 3	SE KC 4709	The SE Corner
No. 4	SW KC 4709	The SW Corner

MONUMENTS (see Item 8 below) are located at:

8. As erected on the ground, the Monument of location and each corner monument consist of a wooden post 1.5 inches by 1.5 inches in width by 4 feet in length, set one foot in the ground and marked as described above.

9. The monumentation and marking of the monuments on the ground were completed within sixty (60) days from the date of posting of the Notice of location. The location work consisted of the making and recording of duplicate Claim maps filed herewith and incorporated hereby by reference.

Dated this 15 day of November, 1993.

LOCATOR:
 COMINCO AMERICAN RESOURCES INCORPORATED

BY: *William Michael Donovan Jr.*
 Agent for Locator

93 DEC -1 P4:29

OFFICIAL RECORDS
 RECORDED AT THE REQUEST OF
Cominco American

Agent for Locator

BY: *William Michael Donovan Jr.*
William Michael Donovan Jr.

LOCATOR: COMINCO AMERICAN RESOURCES INCORPORATED

Dated this 15 day of November, 1993.

9. The monumentation and marking of the monuments on the ground were completed within sixty (60) days from the date of posting of the Notice of Location. The location work consisted of the making and recording of duplicate claim maps filed herewith and incorporated hereby by reference.

8. As erected on the ground, the Monument of Location and each corner monument consist of a wooden post 1.5 inches by 1.5 inches in width by 4 feet in length, set one foot in the ground and marked as described above.

No. 1	NW KC 4794	The NW Corner
No. 2	NE KC 4794	The NE Corner
No. 3	SE KC 4794	The SE Corner
No. 4	SW KC 4794	The SW Corner

POSITION ALUMINUM TAGS ARE: MONUMENTS (see Item 8 below) are located at:

7. The position of each corner of the claim is shown on the Mining Claim Map recorded herewith. The number, position, and markings on each corner monument are as follows:

6. The Monument of Location is 9658.19 in a S 78-20-43 E direction from a readily identifiable landmark, being the: Section 4 121N R50E of the Mount Diablo Meridian which is a Marked Stone Corner common to Sections 33 and 34 122N R50E and Sections 3 and 4 in its original position.

5. The locator claims 1500 feet in length along the course of the lode or vein, 50 feet in a N 13 W direction and 1450 feet in a S 13 E direction from the monument of location at which the Notice of Location is posted, together with 200 feet in width on each side of the center of the lode or vein.

NE 1/4 of Section 2, Township 21 North, Range 50 East	SE 1/4 of Section 2, Township 21 North, Range 50 East	1/4 of Section , Township North, Range East	1/4 of Section , Township North, Range East
---	---	---	---

The general course of the lode or vein, as near as may be determined, is: N 13 W and S 13 E.

3. The claim is located in Eureka County, Nevada, in the UNKNOWN Mining District and is situated within the following quarter section(s), Section(s), Township(s), and Range(s) of the Mount Diablo Meridian:

2. On the 14th day of September, 1993, at 11:40 am, pursuant to and in compliance with the mining laws of the United States and the State of Nevada, the undersigned located and claimed the lode mining claim called the Kim Chee # 4794 lode mining claim (hereafter referred to as the "Claim".)

CERTIFICATE OF LOCATION

1. The name and address of the locator is: Cominco American Resources Incorporated 831 East Glendale Avenue Sparks, Nevada 89431

Cominco American Resources Incorporated 831 East Glendale Avenue Sparks, Nevada 89431

WHEN RECORDED RETURN TO:

BOOK 256 PAGE 428 OFFICIAL RECORDS RECORDED AT THE REQUEST OF

Cominco American 93 DEC -1 P4:29

EUREKA COUNTY, NEVADA M.N. REBAL EATIL RECORDER FILE NO. 147733 FEES \$950

CERTIFICATE OF LOCATION

EUREKA COUNTY, NEVADA
 M.N. REBALERTI, RECORDER
 FILE NO. 147734
 FEES \$950

1. The undersigned certifies as follows:
 Cominco American Resources
 831 East Glendale Avenue
 Sparks, Nevada 89431

2. On the 12th day of September, 1993, at 9:50 am, pursuant to and in compliance with the mining laws of the United States and the State of Nevada, the undersigned located and claimed the lode mining claim called the Kim Chee # 4795 Lode Mining Claim (hereafter referred to as the "Claim".)

3. The claim is located in Eureka County, Nevada, in the UNKNOWN Mining District and is situated within the following quarter section(s), Section(s), Township(s), and Range(s) of the Mount Diablo Meridian:

NE 1/4 of Section 2, Township 21 North, Range 50 East	NE 1/4 of Section 2, Township 21 North, Range 50 East
SE 1/4 of Section 2, Township 21 North, Range 50 East	SE 1/4 of Section 2, Township 21 North, Range 50 East
1/4 of Section _____, Township _____, Range _____ East	1/4 of Section _____, Township _____, Range _____ East
1/4 of Section _____, Township _____, Range _____ East	1/4 of Section _____, Township _____, Range _____ East

4. The general course of the lode or vein, as near as may be determined, is: N 13 W and S 13 E.

5. The locator claims 1500 feet in length along the course of the lode or vein, 50 feet in a N 13 W direction and 1450 feet in a S 13 E direction from the monument of location at which the Notice of location is posted, together with 300 feet in width on each side of the center of the lode or vein.

6. The Monument of location is 9204.37 in a S 77-04-12 E direction from a readily identifiable landmark, being the: Section 4 121N R50E of the Mount Diablo Meridian which is a Marked Stone Corner common to Sections 33 and 34 122N R50E and Sections 3 and 4 in its original position.

7. The position of each corner of the claim is shown on the Mining Claim Map recorded herewith. The number, position, and markings on each corner monument are as follows:

POSITION ALUMINUM TAGS ARE:

No. 1	NW KC 4795	The NW Corner
No. 2	NE KC 4795	The NE Corner
No. 3	SE KC 4795	The SE Corner
No. 4	SW KC 4795	The SW Corner

MONUMENTS (see Item 8 below) are located at:

8. As erected on the ground, the Monument of location and each corner monument consist of a wooden post 1.5 inches by 1.5 inches in width by 4 feet in length, set one foot in the ground and marked as described above.

9. The monumentation and marking of the monuments on the ground were completed within sixty (60) days from the date of posting of the Notice of location. The location work consisted of the making and recording of duplicate claim maps filed herewith and incorporated hereby by reference.

Dated this 15 day of November, 1993.

LOCATOR:
 COMINCO AMERICAN RESOURCES INCORPORATED

BY: *William Michael Donovan Jr.*
 William Michael Donovan Jr.
 Agent for Locator

WHEN RECORDED RETURN TO:
 Cominco American Resources Incorporated
 831 East Glendale Avenue
 Sparks, Nevada 89431

BOOK 256 PAGE 430
 OFFICIAL RECORDS
 RECORDED AT THE REQUEST OF
Cominco American
 93 DEC -1 4:30

CERTIFICATE OF LOCATION
 M.N. REBALLETI, RECORDER
 FILE NO. **147735**
 FEE \$9.50

1. The name and address of the locator is:
 Cominco American Resources Incorporated
 831 East Glendale Avenue
 Sparks, Nevada 89431

2. On the 12th day of September, 1993, at 10:04 am, pursuant to and in compliance with the mining laws of the United States and the State of Nevada, the undersigned located and claimed the lode mining claim called the Kim Chee # 4796 Lode Mining Claim (hereafter referred to as the "Claim".)

3. The claim is located in Eureka County, Nevada, in the UNKNOWN Mining District and is situated within the following quarter section(s), Section(s), Township(s), and Range(s) of the Mount Diablo Meridian:

NE 1/4 of section	2, Township	21, North,	Range	50, East
SE 1/4 of section	2, Township	21, North,	Range	50, East
1/4 of section	2, Township	21, North,	Range	50, East
1/4 of section	2, Township	21, North,	Range	50, East

4. The general course of the lode or vein, as near as may be determined, is: N 13 W and S 13 E.

5. The locator claims 1500 feet in length along the course of the lode or vein, 50 feet in a N 13 W direction and 1450 feet in a S 13 E direction from the monument of location at which the Notice of Location is posted, together with 300 feet in width on each side of the center of the lode or vein.

6. The monument of location is 8666.49 in a S 75-21-52 E direction from a readily identifiable landmark, being the: Section Corner common to Sections 33 and 34 T22N R50E and Sections 3 and 4 T21N R50E of the Mount Diablo Meridian which is a Marked Stone in its original position.

7. The position of each corner of the claim is shown on the Mining Claim Map recorded herewith. The number, position, and markings on each corner monument are as follows:

POSITION	ALUMINUM TAGS ARE:	MONUMENTS (see Item 8 below) are located at:
No. 1	NW KC 4796	The NW Corner
No. 2	NE KC 4796	The NE Corner
No. 3	SE KC 4796	The SE Corner
No. 4	SW KC 4796	The SW Corner

8. As erected on the ground, the monument of location and each corner monument consist of a wooden post 1.5 inches by 1.5 inches in width by 4 feet in length, set one foot in the ground and marked as described above.

9. The monumentation and marking of the monuments on the ground were completed within sixty (60) days from the date of posting of the Notice of Location. The location work consisted of the making and recording of duplicate claim maps filed herewith and incorporated hereby by reference.

Dated this 15 day of November, 1993.

LOCATOR: **COMINCO AMERICAN RESOURCES INCORPORATED**

BY: *William Michael Donovan Jr.*
 William Michael Donovan Jr.
 Agent for Locator

WHEN RECORDED RETURN TO:
 Cominco American Resources Incorporated
 831 East Glendale Avenue
 Sparks, Nevada 89431

CERTIFICATE OF LOCATION

1. The undersigned certifies as follows:
 The name and address of the locator is:
 Cominco American Resources
 831 East Glendale Avenue
 Sparks, Nevada 89431

2. On the 12th day of September, 1993, at 9:03 am, pursuant to and in compliance with the mining laws of the United States and the State of Nevada, the undersigned located and claimed the lode mining claim called the Kim Chee # 4797 lode mining claim (hereafter, referred to as the "Claim").

3. The claim is located in Eureka County, Nevada, in the UNKNOWN Mining District and is situated within the following quarter section(s), Township(s), and Range(s) of the Mount Diablo Meridian:

NE	1/4 of Section	2, Township	21 North,	Range	50 East
SE	1/4 of Section	2, Township	21 North,	Range	50 East
NW	1/4 of Section	2, Township	21 North,	Range	50 East
SW	1/4 of Section	2, Township	21 North,	Range	50 East

4. The general course of the lode or vein, as near as may be determined, is: N 13 W and S 13 E.

5. The locator claims 1500 feet in length along the course of the lode or vein, 50 feet in a S 13 E direction and 1450 feet in a N 13 W direction from the monument of location at which the Notice of location is posted, together with 300 feet in width on each side of the center of the lode or vein.

6. The monument of location is 8942.58 in a S 65-43-47 E direction from a readily identifiable landmark, being the: Section 3 and 4 121N R50E of the Mount Diablo Meridian which is a Marked Stone Corner common to Sections 33 and 34 122N R50E and Sections 3 and 4 in its original position.

7. The position of each corner of the claim is shown on the Mining Claim Map recorded herewith. The number, position, and markings on each corner monument are as follows:

POSITION	MARKINGS ON	MONUMENTS (see Item 8 below) are located at:
No. 1	NW KC 4797	The NW Corner
No. 2	NE KC 4797	The NE Corner
No. 3	SE KC 4797	The SE Corner
No. 4	SW KC 4797	The SW Corner

8. As erected on the ground, the monument of location and each corner monument consist of a wooden post 1.5 inches by 1.5 inches in width by 4 feet in length, set one foot in the ground and marked as described above.

9. The monumentation and marking of the monuments on the ground were completed within sixty (60) days from the date of posting of the Notice of location. The location work consisted of the making and recording of duplicate claim maps filed herewith and incorporated hereby by reference.

Dated this 15 day of November, 1993.

LOCATOR: COMINCO AMERICAN RESOURCES INCORPORATED

By: *William Michael Donovan Jr.*
 William Michael Donovan Jr.
 Agent for Locator

BOOK 256 PAGE 431
 OFFICIAL RECORDS
 RECORDED AT THE REQUEST OF
Cominco American
 93 DEC -1 P4:30
 EUREKA COUNTY, NEVADA
 M.N. REBAL EATL, RECORDER
 FILE NO. 952
 Incorporated
147736

WHEN RECORDED RETURN TO:
 Cominco American Resources Incorporated
 831 East Glendale Avenue
 Sparks, Nevada 89431

CERTIFICATE OF LOCATION

1. The undersigned certifies as follows:
 The name and address of the locator is:

Cominco American Resources Incorporated
 831 East Glendale Avenue
 Sparks, Nevada 89431

2. On the 14th day of September, 1993, at 5:30 pm, pursuant to and in compliance with the mining laws of the United States and the State of Nevada, the undersigned located and claimed the lode mining claim called the Kim Chee # 4887 lode mining claim (hereafter referred to as the "claim").

3. The claim is located in Eureka County, Nevada, in the UNKNOWN Mining District and is situated within the following quarter section(s), section(s), Township(s), and Range(s) of the Mount Diablo Meridian:

NW 1/4 of Section 1, Township 21 North, Range 50 East	SW 1/4 of Section 36, Township 22 North, Range 50 East	SE 1/4 of Section 36, Township 22 North, Range 50 East
---	--	--

4. The general course of the lode or vein, as near as may be determined, is: S 77 W and N 77 E.

5. The locator claims 1500 feet in length along the course of the lode or vein, 300 feet in a N 77 E direction and 1200 feet in a S 77 W direction from the monument of location at which the Notice of Location is posted, together with 250 feet in width on each side of the center of the lode or vein.

6. The monument of location is 13670.90 in a N 88-40-29 E direction from a readily identifiable landmark, being the: Section 3 and Corner common to Sections 33 and 34 T22N R50E and Sections 3 and 4 T21N R50E of the Mount Diablo Meridian which is a Marked Stone in its original position.

7. The position of each corner of the claim is shown on the Mining Claim Map recorded herewith. The number, position, and markings on each corner monument are as follows:

MARKINGS ON ALUMINUM TAGS ARE:

No. 1	NW KC 4887	The NW Corner
No. 2	NE KC 4887	The NE Corner
No. 3	SE KC 4887	The SE Corner
No. 4	SW KC 4887	The SW Corner

8. As erected on the ground, the Monument of Location and each corner monument consist of a wooden post 1.5 inches by 1.5 inches in width by 4 feet in length, set one foot in the ground and marked as described above.

9. The monumentation and marking of the monuments on the ground were completed within sixty (60) days from the date of posting of the Notice of Location. The location work consisted of the making and recording of duplicate Claim maps filed herewith and incorporated hereby by reference.

Dated this 15 day of November, 1993.

LOCATOR: COMINCO AMERICAN RESOURCES INCORPORATED

By: *William Michael Donovan Jr.*
 Agent for Locator

93 DEC -1 P4:30

BOOK 256 PAGE 432
 OFFICIAL RECORDS
 RECORDED AT THE REQUEST OF
Cominco American

EUREKA COUNTY, NEVADA
 M.M. REBALCATTI, RECORDER
 FILE NO. 95
 INCORPORATED
 FEE \$9.50

147737

By: *William Michael Donovan Jr.*
Agent for Locator

LOCATOR: COMINCO AMERICAN RESOURCES INCORPORATED

Dated this 15 day of November, 1993.

9. The monumentation and marking of the monuments on the ground were completed within sixty (60) days from the date of posting of the Notice of Location. The location work consisted of the making and recording of duplicate Claim maps filed herewith and incorporated hereby by reference.

8. As erected on the ground, the Monument of Location and each corner monument consist of a wooden post 1.5 inches by 1.5 inches in width by 4 feet in length, set one foot in the ground and marked as described above.

No. 1	NW KC 4894	The NW Corner
No. 2	NE KC 4894	The NE Corner
No. 3	SE KC 4894	The SE Corner
No. 4	SW KC 4894	The SW Corner

POSITION ALUMINUM TAGS ARE:

MARKINGS ON MONUMENTS (see Item 8 below) are located at:

7. The position of each corner of the Claim is shown on the Mining Claim Map recorded herewith. The number, position, and markings on each corner monument are as follows:

6. The Monument of Location is 9709.33 in a S 79-07-32 E direction from a readily identifiable landmark, being the Section 3 and Corner common to Sections 33 and 34 T22N R50E and Sections 3 and 4 T21N R50E of the Mount Diablo Meridian which is a Marked Stone in its original position.

5. The locator claims 1500 feet in length along the course of the lode or vein, 50 feet in a S 13 E direction and 1450 feet in a N 13 W direction from the monument of location at which the Notice of Location is posted, together with 300 feet in width on each side of the center of the lode or vein.

4. The general course of the lode or vein, as near as may be determined, is: N 13 W and S 13 E.

NE 1/4 of Section 2, Township 21 North, Range 50 East	1/4 of Section	North, Range	East
1/4 of Section	1/4 of Section	North, Range	East
1/4 of Section	1/4 of Section	North, Range	East
1/4 of Section	1/4 of Section	North, Range	East

3. The claim is located in Eureka County, Nevada, in the UNKNOWN Mining District and is situated within the following quarter section(s), section(s), Township(s), and Range(s) of the Mount Diablo Meridian:

2. On the 14th day of September, 1993, at 2:02 pm, pursuant to and in compliance with the mining laws of the United States and the State of Nevada, the undersigned located and claimed the lode mining claim called the Kim Chee # 4894 lode Mining Claim (hereafter referred to as the "Claim").

1. The name and address of the Locator is:
Cominco American Resources
831 East Glendale Avenue
Sparks, Nevada 89431

CERTIFICATE OF LOCATION

WHEN RECORDED RETURN TO:
Cominco American Resources Incorporated
831 East Glendale Avenue
Sparks, Nevada 89431

93 DEC -1 P4:30
EUREKA COUNTY, NEVADA
M.N. REBAL EATII, RECORDER
FILE NO. *952*
FEE \$

Agent for Locator

William Michael Donovan Jr.

LOCATOR: COMINCO AMERICAN RESOURCES INCORPORATED

Dated this 15 day of November, 1993.

9. The monumentation and marking of the monuments on the ground were completed within sixty (60) days from the date of posting of the Notice of Location. The location work consisted of the making and recording of duplicate claim maps filed herewith and incorporated by reference.

8. As erected on the ground, the monument of location and each corner monument consist of a wooden post 1.5 inches by 1.5 inches in width by 4 feet in length, set one foot in the ground and marked as described above.

7. The position of each corner of the claim is shown on the Mining Claim Map recorded herewith. The number, position, and markings on each corner monument are as follows:

POSITION	MARKINGS ON	MONUMENTS (see item 8 below) are located at:
No. 1	NW KC 4895	The NW Corner
No. 2	NE KC 4895	The NE Corner
No. 3	SE KC 4895	The SE Corner
No. 4	SW KC 4895	The SW Corner

6. The monument of location is 9161.82 in a S 77-38-05 E direction from a readily identifiable landmark, being the Section 3 and Corner common to Sections 33 and 34 T22N R50E and Sections 3 and 4 T21N R50E of the Mount Diablo Meridian which is a Marked Stone in its original position.

5. The locator claims 1500 feet in length along the course of the lode or vein, 50 feet in a S 13 E direction and 1450 feet in a N 13 W direction from the monument of location at which the Notice of Location is posted, together with 300 feet in width on each side of the center of the lode or vein.

4. The general course of the lode or vein, as near as may be determined, is: N 13 W and S 13 E.

3. The claim is located in Eureka County, Nevada, in the UNKNOWN Mining District and is situated within the following quarter section(s), section(s), Township(s), and Range(s) of the Mount Diablo Meridian:

NE 1/4 of Section 2, Township 21 North, Range 50 East	1/4 of Section	North, Range	50 East
1/4 of Section	North, Range	North, Range	50 East
1/4 of Section	North, Range	North, Range	50 East
1/4 of Section	North, Range	North, Range	50 East

2. On the 14th day of September, 1993, at 1:50 PM, pursuant to and in compliance with the mining laws of the United States and the State of Nevada, the undersigned located and claimed the lode mining claim called the Kim Chee # 4895 Lode Mining Claim (hereafter referred to as the "Claim").

CERTIFICATE OF LOCATION

1. The undersigned certifies as follows:

The name and address of the locator is:

Cominco American Resources Incorporated
831 East Glendale Avenue
Sparks, Nevada 89431

WHEN RECORDED RETURN TO:
Cominco American Resources Incorporated
831 East Glendale Avenue
Sparks, Nevada 89431

BOOK 256 PAGE 434
OFFICIAL RECORDS
RECORDED AT THE REQUEST OF
Cominco American
93 DEC -1 P4:30
EUREKA COUNTY, NEVADA
M.N. REBAL EATL. RECORDER
FILE NO. FEE \$950

CERTIFICATE OF LOCATION

WHEN RECORDED RETURN TO:
Cominco American Resources Incorporated
831 East Glendale Avenue
Sparks, Nevada 89431

BOOK 256 PAGE 435
OFFICIAL RECORDS
RECORDED AT THE REQUEST OF
Cominco American
93 DEC -1 P4:30

EUREKA COUNTY, NEVADA
M.N. REBAL E.A.T.I. RECORDER
FILE NO. *952*
FEE \$9.50

1. The undersigned certifies as follows:
The name and address of the locator is:

Cominco American Resources
831 East Glendale Avenue
Sparks, Nevada 89431

2. On the 14th day of September, 1993, at 1:20 pm, pursuant to and in compliance with the mining laws of the United States and the State of Nevada, the undersigned located and claimed the lode mining claim called the Kim Chee # 4896 Lode Mining Claim (hereafter referred to as the "Claim").

3. The Claim is located in Eureka County, Nevada, in the UNKNOWN Mining District and is situated within the following quarter section(s), section(s), Township(s), and Range(s) of the Mount Diablo Meridian:

NE 1/4 of Section 2, Township 21 North, Range 50 East	NW 1/4 of Section 2, Township 21 North, Range 50 East
1/4 of Section 2, Township 21 North, Range 50 East	1/4 of Section 2, Township 21 North, Range 50 East
1/4 of Section 2, Township 21 North, Range 50 East	1/4 of Section 2, Township 21 North, Range 50 East

4. The general course of the lode or vein, as near as may be determined, is: N 13 W and S 13 E.

5. The locator claims 1500 feet in length along the course of the lode or vein, 50 feet in a S 13 E direction and 1450 feet in a N 13 W direction from the monument of location at which the Notice of location is posted, together with 300 feet in width on each side of the center of the lode or vein.

6. The Monument of location is 8621.29 in a S 75-57-20 E direction from a readily identifiable landmark, being the: Section 3 and Corner common to Sections 33 and 34 122N R50E and Sections 3 and 4 121N R50E of the Mount Diablo Meridian which is a Marked Stone in its original position.

7. The position of each corner of the Claim is shown on the Mining Claim Map recorded herewith. The number, position, and markings on each corner monument are as follows:

POSITION	MARKINGS ON	MONUMENTS (see Item 8 below) are located at:
No. 1	NW KC 4896	The NW Corner
No. 2	NE KC 4896	The NE Corner
No. 3	SE KC 4896	The SE Corner
No. 4	SW KC 4896	The SW Corner

8. As erected on the ground, the Monument of location and each corner monument consist of a wooden post 1.5 inches by 1.5 inches in width by 4 feet in length, set one foot in the ground and marked as described above.

9. The monumentation and marking of the monuments on the ground were completed within sixty (60) days from the date of posting of the Notice of location. The location work consisted of the making and recording of duplicate Claim maps filed herewith and incorporated hereby by reference.

Dated this 15 day of November, 1993.

LOCATOR: COMINCO AMERICAN RESOURCES INCORPORATED

By: *William Michael Donovan, Jr.*
Agent for Locator

Agent for Locator

William Michael Donovan Jr.

LOCATOR: COMINCO AMERICAN RESOURCES INCORPORATED

Dated this 15 day of November, 1993.

9. The monumentation and marking of the monuments on the ground were completed within sixty (60) days from the date of posting of the Notice of Location. The location work consisted of the making and recording of duplicate Claim maps filed herewith and incorporated hereby by reference.

8. As erected on the ground, the Monument of Location and each corner monument consist of a wooden post 1.5 inches by 1.5 inches in width by 4 feet in length, set one foot in the ground and marked as described above.

7. The position of each corner of the Claim is shown on the Mining Claim Map recorded herewith. The number, position, and markings on each corner monument are as follows:

6. The Monument of Location is 13743.60 in a N 81-27-38 E direction from a readily identifiable landmark, being the Section 3 and Corner common to Sections 33 and 34 T22N R50E and Sections 3 and 4 T21N R50E of the Mount Diablo Meridian which is a Marked Stone in its original position.

5. The locator claims 1500 feet in length along the course of the lode or vein, 50 feet in a N 13 W direction and 1450 feet in a S 13 E direction from the monument of location at which the Notice of Location is posted, together with 300 feet in width on each side of the center of the lode or vein.

4. The general course of the lode or vein, as near as may be determined, is: N 13 W and S 13 E.

3. The claim is located in Eureka County, Nevada, in the UNKNOWN Mining District and is situated within the following quarter section(s), section(s), Township(s), and Range(s) of the Mount Diablo Meridian:

2. On the 15th day of September, 1993, at 4:34 pm, pursuant to and in compliance with the mining laws of the United States and the State of Nevada, the undersigned located and claimed the lode mining claim called the Kim Chee # 4986 Lode Mining Claim (hereafter referred to as the "Claim").

1. The name and address of the locator is:

Cominco American Resources
831 East Glendale Avenue
Sparks, Nevada 89431

CERTIFICATE OF LOCATION

WHEN RECORDED RETURN TO:
Cominco American Resources Incorporated
831 East Glendale Avenue
Sparks, Nevada 89431

EUREKA COUNTY, NEVADA
M.N. REBALCATE, RECORDER
FILE NO. 147741
FEE \$950

BOOK 256 PAGE 436
OFFICIAL RECORDS
RECORDED AT THE REQUEST OF
Cominco American
93 DEC -1 P4:30

Cominco American

93 DEC -1 P4:30

EUREKA COUNTY, NEVADA

M.N. REBALLET, RECORDER

FILE NO. *FEE \$9.50*

Incorporated

831 East Glendale Avenue

Sparks, Nevada 89431

147742

CERTIFICATE OF LOCATION

WHEN RECORDED RETURN TO:
Cominco American Resources Incorporated
831 East Glendale Avenue
Sparks, Nevada 89431

The undersigned certifies as follows:
1. The name and address of the locator is:

2. On the 15th day of September, 1993, at 3:44 PM, pursuant to and in compliance with the mining laws of the United States and the State of Nevada, the undersigned located and claimed the lode mining claim called the Kim Chee # 4987 lode Mining Claim (hereafter referred to as the "Claim".)

3. The Claim is located in Eureka County, Nevada, in the UNKNOWN Mining District and is situated within the following quarter section(s), section(s), Township(s), and Range(s) of the Mount Diablo Meridian:

SE 1/4 of section 36, Township 22 North, Range 50 East	SW 1/4 of section 36, Township 22 North, Range 50 East
NE 1/4 of section 36, Township 22 North, Range 50 East	SE 1/4 of section 36, Township 22 North, Range 50 East
SW 1/4 of section 36, Township 22 North, Range 50 East	NE 1/4 of section 36, Township 22 North, Range 50 East
SE 1/4 of section 36, Township 22 North, Range 50 East	SW 1/4 of section 36, Township 22 North, Range 50 East

4. The general course of the lode or vein, as near as may be determined, is: N 13 W and S 13 E.

5. The locator claims 1500 feet in length along the course of the lode or vein, 50 feet in a N 13 W direction and 1450 feet in a S 13 E direction from the monument of location at which the Notice of location is posted, together with 300 feet in width on each side of the center of the lode or vein.

6. The Monument of location is 13145.10 in a N 81-38-34 E direction from a readily identifiable landmark, being the: Section 3 and Corner common to sections 33 and 34 T22N R50E and sections 3 and 4 T21N R50E of the Mount Diablo Meridian which is a marked stone in its original position.

7. The position of each corner of the claim is shown on the Mining Claim Map recorded herewith. The number, position, and markings on each corner monument are as follows:

POSITION	MARKINGS ON	MONUMENTS (see Item 8 below) are located at:
No. 1	NW KC 4987	The NW Corner
No. 2	NE KC 4987	The NE Corner
No. 3	SE KC 4987	The SE Corner
No. 4	SW KC 4987	The SW Corner

8. As erected on the ground, the Monument of location and each corner monument consist of a wooden post 1.5 inches by 1.5 inches in width by 4 feet in length, set one foot in the ground and marked as described above.

9. The monumentation and marking of the monuments on the ground were completed within sixty (60) days from the date of posting of the Notice of location. The location work consisted of the making and recording of duplicate claim maps filed herewith and incorporated by reference.

Dated this 15 day of November, 1993.

LOCATOR: COMINCO AMERICAN RESOURCES INCORPORATED

By: *William Michael Donovan, Jr.*
Agent for Locator

LOCATOR: COMINCO AMERICAN RESOURCES INCORPORATED

By: *William Michael Donovan Jr.*
Agent for Locator

Dated this 15 day of November, 1993.

9. The monumentation and marking of the monuments on the ground were completed within sixty (60) days from the date of posting of the Notice of Location. The location work consisted of the making and recording of duplicate claim maps filed herewith and incorporated hereby by reference.

8. As erected on the ground, the Monument of Location and each corner monument consist of a wooden post 1.5 inches by 1.5 inches in width by 4 feet in length, set one foot in the ground and marked as described above.

POSITION	ALUMINUM TAGS ARE:	MARKINGS ON MONUMENTS (see Item 8 below) are located at:
No. 1	NW KC 4988	The NW Corner
No. 2	NE KC 4988	The NE Corner
No. 3	SE KC 4988	The SE Corner
No. 4	SW KC 4988	The SW Corner

7. The position of each corner of the Claim is shown on the Mining Claim Map recorded herewith. The number, position, and markings on each corner monument are as follows:

6. The Monument of Location is 12546.80 in a N 81-50-32 E direction from a readily identifiable landmark, being the Section 3 and Corner common to Sections 33 and 34 122N R50E and Sections 3 and 4 121N R50E of the Mount Diablo Meridian which is a Marked Stone in its original position.

5. The locator claims 1500 feet in length along the course of the lode or vein, 50 feet in a N 13 W direction and 1450 feet in a S 13 E direction from the monument of location at which the Notice of Location is posted, together with 300 feet in width on each side of the center of the lode or vein.

Section	Township	Range	East
SW 1/4 of Section 36	22 North	Range 50	East
1/4 of Section	Township	Range	East
1/4 of Section	Township	Range	East
1/4 of Section	Township	Range	East

3. The claim is located in Eureka County, Nevada, in the UNKNOWN Mining District and is situated within the following quarter section(s), section(s), Township(s), and Range(s) of the Mount Diablo Meridian:

2. On the 14th day of September, 1993, at 3:53 pm, pursuant to and in compliance with the mining laws of the United States and the State of Nevada, the undersigned located and claimed the lode mining claim called the **Kim Chee # 4988** Lode Mining Claim (hereafter referred to as the "Claim").

CERTIFICATE OF LOCATION

WHEN RECORDED RETURN TO:
Cominco American Resources Incorporated
831 East Glendale Avenue
Sparks, Nevada 89431

BOOK 256 PAGE 438
OFFICIAL RECORDS
RECORDED AT THE REQUEST OF
Cominco American
93 DEC -1 P4:30
EUREKA COUNTY, NEVADA
M.N. REBALLETAL RECORDER
FILE NO. 950
Incorporated

Cominco American Resources
831 East Glendale Avenue
Sparks, Nevada 89431

By: *William Michael Donovan Jr.*
Agent for Locator

LOCATOR: COMINCO AMERICAN RESOURCES INCORPORATED

Dated this 15 day of November, 1993.

9. The monumentation and marking of the monuments on the ground were completed within sixty (60) days from the date of posting of the Notice of Location. The location work consisted of the making and recording of duplicate Claim maps filed herewith and incorporated hereby by reference.

8. As erected on the ground, the Monument of Location and each corner monument consist of a wooden post 1.5 inches by 1.5 inches in width by 4 feet in length, set one foot in the ground and marked as described above.

POSITION	MARKINGS ON	MONUMENTS (see Item 8 below) are located at:
No. 1	NW KC 4989	The NW Corner
No. 2	NE KC 4989	The NE Corner
No. 3	SE KC 4989	The SE Corner
No. 4	SW KC 4989	The SW Corner

7. The position of each corner of the Claim is shown on the Mining Claim Map recorded herewith. The number, position, and markings on each corner monument are as follows:

6. The Monument of Location is 11948.60 in a N 82-03-42 E direction from a readily identifiable landmark, being the Section Corner common to Sections 33 and 34 T22N R50E and Sections 3 and 4 T21N R50E of the Mount Diablo Meridian which is a Marked Stone in its original position.

5. The locator claims 1500 feet in length along the course of the lode or vein, 50 feet in a N 13 W direction and 1450 feet in a S 13 E direction from the monument of location at which the Notice of Location is posted, together with 300 feet in width on each side of the center of the lode or vein.

Section	Township	Range	East
SW 1/4 of Section 36	Township 22 North	Range 50 East	East
1/4 of Section 36	Township 22 North	Range 50 East	East
1/4 of Section 36	Township 22 North	Range 50 East	East
1/4 of Section 36	Township 22 North	Range 50 East	East

3. The claim is located in Eureka County, Nevada, in the UNKNOWN Mining District and is situated within the following quarter section(s), Section(s), Township(s), and Range(s) of the Mount Diablo Meridian:

2. On the 14th day of September, 1993, at 4:12 pm, pursuant to and in compliance with the mining laws of the United States and the State of Nevada, the undersigned located and claimed the lode mining claim called the Kim Chee # 4989 Lode Mining Claim (hereafter referred to as the "Claim").

89431 Nevada Sparks, Nevada 89431
831 East Glendale Avenue
Cominco American Resources Incorporated

147744

1. The name and address of the locator is:
The undersigned certifies as follows:
EUREKA COUNTY, NEVADA
M.N. REBALVALI, RECORDER
FILE NO. _____
FEES \$ 9.50

CERTIFICATE OF LOCATION

WHEN RECORDED RETURN TO:
Cominco American Resources Incorporated
831 East Glendale Avenue
Sparks, Nevada 89431

BOOK 256 PAGE 439
OFFICIAL RECORDS
RECORDED AT THE REQUEST OF
Cominco American
93 DEC -1 P4:30

WHEN RECORDED RETURN TO:
 Cominco American Resources Incorporated
 831 East Glendale Avenue
 Sparks, Nevada 89431

CERTIFICATE OF LOCATION

1. The name and address of the locator is:

Cominco American Resources Incorporated
 831 East Glendale Avenue
 Sparks, Nevada 89431

147745

2. On the 14th day of September, 1993, at 3:56 pm, pursuant to and in compliance with the mining laws of the United States and the state of Nevada, the undersigned located and claimed the lode mining claim called the Kim Chee # 4920 lode mining claim (hereafter referred to as the "Claim").

3. The claim is located in Eureka County, Nevada, in the UNKNOWN Mining District and is situated within the following quarter section(s), section(s), Township(s), and Range(s) of the Mount Diablo Meridian:

SW 1/4 of Section 36, Township 22 North, Range 50 East	1/4 of Section	North, Range	50 East
1/4 of Section	1/4 of Section	North, Range	50 East
1/4 of Section	1/4 of Section	North, Range	50 East
1/4 of Section	1/4 of Section	North, Range	50 East

4. The general course of the lode or vein, as near as may be determined, is: N 13 W and S 13 E.

5. The locator claims 1500 feet in length along the course of the lode or vein, 50 feet in a N 13 W direction and 1450 feet in a S 13 E direction from the monument of location at which the Notice of Location is posted, together with 300 feet in width on each side of the center of the lode or vein.

6. The monument of location is 11350.60 in a N 82-18-16 E direction from a readily identifiable landmark, being the Section Corner common to Sections 33 and 34 T22N R50E and Sections 3 and 4 T21N R50E of the Mount Diablo Meridian which is a Marked Stone in its original position.

7. The position of each corner of the claim is shown on the Mining Claim Map recorded herewith. The number, position, and markings on each corner monument are as follows:

MONUMENTS (see Item 8 below) are located at:	MARKINGS ON ALUMINUM TAGS ARE:
No. 1	NW KC 4990
No. 2	NE KC 4990
No. 3	SE KC 4990
No. 4	SW KC 4990
The NW Corner	The NW Corner
The NE Corner	The NE Corner
The SE Corner	The SE Corner
The SW Corner	The SW Corner

8. As erected on the ground, the monument of location and each corner monument consist of a wooden post 1.5 inches by 1.5 inches in width by 4 feet in length, set one foot in the ground and marked as described above.

9. The monumentation and marking of the monuments on the ground were completed within sixty (60) days from the date of posting of the Notice of Location. The location work consisted of the making and recording of duplicate claim maps filed herewith and incorporated hereby by reference.

Dated this 15 day of November, 1993.

LOCATOR: COMINCO AMERICAN RESOURCES INCORPORATED

By: *William Michael Donovan Jr.*
 William Michael Donovan Jr.
 Agent for Locator

EUREKA COUNTY, NEVADA
 M.N. REBALVALI, RECORDER
 FILE NO. FEES 950

93 DEC -1 P4:30

BOOK 256 PAGE 440
 OFFICIAL RECORDS
 RECORDED AT THE REQUEST OF
Cominco American

Cominco American

93 DEC -1 P4:30

EUREKA COUNTY, NEVADA

M.N. REBALLETAL RECORDER

FILE NO. FEES \$9.50

147746
Incorporated

WHEN RECORDED RETURN TO:
Cominco American Resources Incorporated
831 East Glendale Avenue
Sparks, Nevada 89431

CERTIFICATE OF LOCATION

1. The undersigned certifies as follows:
The name and address of the locator is:

Cominco American Resources
831 East Glendale Avenue
Sparks, Nevada 89431

2. On the 14th day of September, 1993, at 3:40 pm, pursuant to and in compliance with the mining laws of the United States and the State of Nevada, the undersigned located and claimed the lode mining claim called the Kim Chee # 4991 Lode Mining Claim (hereafter referred to as the "Claim".)

3. The Claim is located in Eureka County, Nevada, in the UNKNOWN Mining District and is situated within the following quarter section(s), section(s), Township(s), and Range(s) of the Mount Diablo Meridian:

SW 1/4 of Section 36, Township 22 North, Range 50 East	SE 1/4 of Section 35, Township 22 North, Range 50 East	SW 1/4 of Section 36, Township 22 North, Range 50 East	SE 1/4 of Section 35, Township 22 North, Range 50 East
SW 1/4 of Section 36, Township 22 North, Range 50 East	SE 1/4 of Section 35, Township 22 North, Range 50 East	SW 1/4 of Section 36, Township 22 North, Range 50 East	SE 1/4 of Section 35, Township 22 North, Range 50 East

4. The general course of the lode or vein, as near as may be determined, is: N 13 W and S 13 E.

5. The locator claims 1500 feet in length along the course of the lode or vein, 50 feet in a N 13 W direction and 1450 feet in a S 13 E direction from the monument of location at which the Notice of Location is posted, together with 300 feet in width on each side of the center of the lode or vein.

6. The Monument of Location is 10752.90 in a N 82-34-27 E direction from a readily identifiable landmark, being the: Section 3 and 4 T21N R50E of the Mount Diablo Meridian which is a Marked Stone Corner common to Sections 33 and 34 T22N R50E and Sections 3 and 4 in its original position.

7. The position of each corner of the Claim is shown on the Mining Claim Map recorded herewith. The number, position, and markings on each corner monument are as follows:

POSITION	MARKINGS ON	MONUMENTS (see Item 8 below) are located at:
No. 1	NW KC 4991	The NW Corner
No. 2	NE KC 4991	The NE Corner
No. 3	SE KC 4991	The SE Corner
No. 4	SW KC 4991	The SW Corner

8. As erected on the ground, the Monument of Location and each corner monument consist of a wooden post 1.5 inches by 1.5 inches in width by 4 feet in length, set one foot in the ground and marked as described above.

9. The monumentation and marking of the monuments on the ground were completed within sixty (60) days from the date of posting of the Notice of Location. The location work consisted of the making and recording of duplicate Claim maps filed herewith and incorporated hereby by reference.

Dated this 15 day of November, 1993.

LOCATOR: COMINCO AMERICAN RESOURCES INCORPORATED

By: *William Michael Donovan Jr.*
Agent for Locator

147746

BOOK 256 PAGE 441

CERTIFICATE OF LOCATION

WHEN RECORDED RETURN TO: Cominco American Resources Incorporated 831 East Glendale Avenue Sparks, Nevada 89431

1. The name and address of the locator is: Cominco American Resources Incorporated 831 East Glendale Avenue Sparks, Nevada 89431

2. On the 14th day of September, 1993, at 3:26 PM, pursuant to and in compliance with the mining laws of the United States and the State of Nevada, the undersigned located and claimed the lode mining claim called the Kim Chee # 4992 lode mining claim (hereafter referred to as the "claim").

3. The claim is located in Eureka County, Nevada, in the UNKNOWN Mining District and is situated within the following quarter section(s), section(s), Township(s), and Range(s) of the Mount Diablo Meridian:

SW	1/4 of Section 36, Township 22 North, Range 50 East
SE	1/4 of Section 35, Township 22 North, Range 50 East
NW	1/4 of Section 1, Township 21 North, Range 50 East
NE	1/4 of Section 2, Township 21 North, Range 50 East

4. The general course of the lode or vein, as near as may be determined, is: N 13 W and S 13 E.

5. The locator claims 1500 feet in length along the course of the lode or vein, 50 feet in a N 13 W direction and 1450 feet in a S 13 E direction from the monument of location at which the Notice of location is posted, together with 300 feet in width on each side of the center of the lode or vein.

6. The monument of location is 10155.40 in a N 82-52-31 E direction from a readily identifiable landmark, being the Section Corner common to Sections 33 and 34 T22N R50E and Sections 3 and 4 T21N R50E of the Mount Diablo Meridian which is a Marked Stone in its original position.

7. The position of each corner of the claim is shown on the Mining Claim Map recorded herewith. The number, position, and markings on each corner monument are as follows:

POSITION	ALUMINUM TAGS ARE:
No. 1	NW KC 4992
No. 2	NE KC 4992
No. 3	SE KC 4992
No. 4	SW KC 4992

The NW Corner
The NE Corner
The SE Corner
The SW Corner

8. As erected on the ground, the Monument of location and each corner monument consist of a wooden post 1.5 inches by 1.5 inches in width by 4 feet in length, set one foot in the ground and marked as described above.

9. The monumentation and marking of the monuments on the ground were completed within sixty (60) days from the date of posting of the Notice of location. The location work consisted of the making and recording of duplicate Claim maps filed herewith and incorporated hereby by reference.

Dated this 15 day of November, 1993.

LOCATOR: COMINCO AMERICAN RESOURCES INCORPORATED

BY: *William Michael Donovan Jr.*
Agent for Locator

EUREKA COUNTY, NEVADA
M.N. REBALLETAL, RECORDER
FILE NO. 950
FEE \$

93 DEC -1 P4:30

BOOK 256 PAGE 442
OFFICIAL RECORDS
RECORDED AT THE REQUEST OF
Cominco American

BOOK 256 PAGE 443
 OFFICIAL RECORDS
 RECORDED AT THE REQUEST OF
Conoco American
 93 DEC -1 4:30
 EUREKA COUNTY, NEVADA
 M.N. REBALLETAL, RECORDER
 FILE NO. _____
 FEES \$9.50

CERTIFICATE OF LOCATION

WHEN RECORDED RETURN TO:
 Coninco American Resources Incorporated
 831 East Glendale Avenue
 Sparks, Nevada 89431

1. The undersigned certifies as follows:
 The name and address of the locator is:
 Coninco American Resources Incorporated
 831 East Glendale Avenue
 Sparks, Nevada 89431

2. On the 14th day of September, 1993, at 2:14 pm, pursuant to and in compliance with the mining laws of the United States and the State of Nevada, the undersigned located and claimed the lode mining claim called the Kim Chee # 4993 lode mining claim (hereafter referred to as the "Claim").

3. The claim is located in Eureka County, Nevada, in the UNKNOWN Mining District and is situated within the following quarter section(s), Section(s), Township(s), and Range(s) of the Mount Diablo Meridian:

SE 1/4 of Section 35, Township 22 North, Range 50 East	NE 1/4 of Section 2, Township 21 North, Range 50 East
SW 1/4 of Section 35, Township 22 North, Range 50 East	SE 1/4 of Section 2, Township 21 North, Range 50 East
SW 1/4 of Section 35, Township 22 North, Range 50 East	SW 1/4 of Section 2, Township 21 North, Range 50 East

4. The general course of the lode or vein, as near as may be determined, is: N 13 W and S 13 E.

5. The locator claims 1500 feet in length along the course of the lode or vein, 50 feet in a N 13 W direction and 1450 feet in a S 13 E direction from the monument of location at which the Notice of Location is posted, together with 300 feet in width on each side of the center of the lode or vein.

6. The monument of location is 9558.30 in a N 83-12-52 E direction from a readily identifiable landmark, being the: Section 3 and Corner common to sections 33 and 34 T22N R50E and sections 3 and 4 T21N R50E of the Mount Diablo Meridian which is a Marked Stone in its original position.

7. The position of each corner of the claim is shown on the Mining Claim Map recorded herewith. The number, position, and markings on each corner monument are as follows:

MARKINGS ON ALUMINUM TAGS ARE:	MONUMENTS (see Item 8 below) are located at:
No. 1 NW KC 4993	The NW Corner
No. 2 NE KC 4993	The NE Corner
No. 3 SE KC 4993	The SE Corner
No. 4 SW KC 4993	The SW Corner

8. As erected on the ground, the monument of location and each corner monument consist of a wooden post 1.5 inches by 1.5 inches in width by 4 feet in length, set one foot in the ground and marked as described above.

9. The monumentation and marking of the monuments on the ground were completed within sixty (60) days from the date of posting of the Notice of Location. The location work consisted of the making and recording of duplicate claim maps filed herewith and incorporated by reference.

Dated this 15 day of November, 1993.

LOCATOR: COMINCO AMERICAN RESOURCES INCORPORATED

By: *William Michael Donovan Jr.*
 William Michael Donovan Jr.
 Agent for Locator

147748

BOOK 256 PAGE 443

BY: *William Michael Donovan Jr.*
Agent for Locator

LOCATOR: COMINCO AMERICAN RESOURCES INCORPORATED

Dated this 15 day of November, 1993.

9. The monumentation and marking of the monuments on the ground were completed within sixty (60) days from the date of posting of the Notice of location. The location work consisted of the making and recording of duplicate claim maps filed herewith and incorporated hereby by reference.

8. As erected on the ground, the monument of location and each corner monument consist of a wooden post 1.5 inches by 1.5 inches in width by 4 feet in length, set one foot in the ground and marked as described above.

POSITION	ALUMINUM TAGS ARE:	MONUMENTS (see Item 8 below) are located at:
No. 1	NW KC 4994	The NW Corner
No. 2	NE KC 4994	The NE Corner
No. 3	SE KC 4994	The SE Corner
No. 4	SW KC 4994	The SW Corner

7. The position of each corner of the claim is shown on the mining claim map recorded herewith. The number, position, and markings on each corner monument are as follows:

6. The monument of location is 8961.52 in a N 83-35-55 E direction from a readily identifiable landmark, being the: Section 3 and 4 T21N R50E of the Mount Diablo Meridian which is a marked stone in its original position.

5. The locator claims 1500 feet in length along the course of the lode or vein, 50 feet in a N 13 W direction and 1450 feet in a S 13 E direction from the monument of location at which the Notice of location is posted, together with 300 feet in width on each side of the center of the lode or vein.

SE 1/4 of section 35, Township 22, North, Range 50 East	NE 1/4 of section 2, Township 21, North, Range 50 East	SW 1/4 of section 2, Township 21, North, Range 50 East	SE 1/4 of section 2, Township 21, North, Range 50 East
---	--	--	--

4. The general course of the lode or vein, as near as may be determined, is: N 13 W and S 13 E.

3. The claim is located in Eureka County, Nevada, in the UNKNOWN Mining District and is situated within the following quarter section(s), Section(s), Township(s), and Range(s) of the Mount Diablo Meridian:

2. On the 14th day of September, 1993, at 2:02 pm, pursuant to and in compliance with the mining laws of the United States and the State of Nevada, the undersigned located and claimed the lode mining claim called the Kim Chee # 4924 Lode Mining Claim (hereafter referred to as the "Claim").

CERTIFICATE OF LOCATION

WHEN RECORDED RETURN TO:
Cominco American Resources Incorporated
831 East Glendale Avenue
Sparks, Nevada 89431

EUREKA COUNTY, NEVADA
M.N. REBAL EAT. RECORDER
FILE NO. *950*
FEE \$*950*
Incorporated

93 DEC -1 P4:30
Cominco American
RECORDED AT THE REQUEST OF
OFFICIAL RECORDS
BOOK 256 PAGE 444

BY: *William Michael Donovan, Jr.*
Agent for Locator

LOCATOR: COMINCO AMERICAN RESOURCES INCORPORATED

Dated this 15 day of November, 1993.

9. The monumentation and marking of the monuments on the ground were completed within sixty (60) days from the date of posting of the Notice of Location. The location work consisted of the making and recording of duplicate claim maps filed herewith and incorporated hereby by reference.

8. As erected on the ground, the Monument of Location and each corner monument consist of a wooden post 1.5 inches by 1.5 inches in width by 4 feet in length, set one foot in the ground and marked as described above.

POSITION	MARKINGS ON ALUMINUM TAGS ARE:	MONUMENTS (see Item 8 below) are located at:
No. 1	NW KC 4995	The NW Corner
No. 2	NE KC 4995	The NE Corner
No. 3	SE KC 4995	The SE Corner
No. 4	SW KC 4995	The SW Corner

7. The position of each corner of the claim is shown on the Mining Claim Map recorded herewith. The number, position, and markings on each corner monument are as follows:

6. The Monument of Location is 8365.20 in a N 84-02-16 E direction from a readily identifiable landmark, being the: Section 3 and Corner common to Sections 33 and 34 T22N R50E and Sections 3 and 4 T21N R50E of the Mount Diablo Meridian which is a Marked Stone in its original position.

5. The locator claims 1500 feet in length along the course of the lode or vein, 50 feet in a N 13 W direction and 1450 feet in a S 13 E direction from the monument of location at which the Notice of Location is posted, together with 300 feet in width on each side of the center of the lode or vein.

4. The general course of the lode or vein, as near as may be determined, is: N 13 W and S 13 E.

SE 1/4 of Section 35, Township 22 North, Range 50 East	NE 1/4 of Section 2, Township 21 North, Range 50 East	1/4 of Section 1, Township 21 North, Range 50 East	1/4 of Section 1, Township 21 North, Range 50 East
--	---	--	--

3. The claim is located in Eureka County, Nevada, in the UNKNOWN Mining District and is situated within the following quarter section(s), section(s), Township(s), and Range(s) of the Mount Diablo Meridian:

2. On the 14th day of September, 1993, at 1:50 pm, pursuant to and in compliance with the mining laws of the United States and the State of Nevada, the undersigned located and claimed the lode mining claim called the Kim Chee # 4995 lode Mining Claim (hereafter referred to as the "Claim").

CERTIFICATE OF LOCATION

WHEN RECORDED RETURN TO:
Cominco American Resources Incorporated
831 East Glendale Avenue
Sparks, Nevada 89431

EUREKA COUNTY, NEVADA
M.N. REBALLET. RECORDER
FILE NO. _____
FEE \$ 9.52

147750

93 DEC -1 P4:30

BOOK 256 PAGE 445
OFFICIAL RECORDS
RECORDED AT THE REQUEST OF
Cominco American

By: *William Michael Donovan Jr.*
Agent for Locator

LOCATOR: COMINCO AMERICAN RESOURCES INCORPORATED

Dated this 15 day of November, 1993.

9. The monumentation and marking of the monuments on the ground were completed within sixty (60) days from the date of posting of the Notice of location. The location work consisted of the making and recording of duplicate claim maps filed herewith and incorporated by reference.

8. As erected on the ground, the monument of location and each corner monument consist of a wooden post 1.5 inches by 1.5 inches in width by 4 feet in length, set one foot in the ground and marked as described above.

POSITION	ALUMINUM TAGS ARE:	MONUMENTS (see Item 8 below) are located at:
No. 1	NW KC 4996	The NW Corner
No. 2	NE KC 4996	The NE Corner
No. 3	SE KC 4996	The SE Corner
No. 4	SW KC 4996	The SW Corner

7. The position of each corner of the claim is shown on the mining claim map recorded herewith. The number, position, and markings on each corner monument are as follows:
MARKINGS ON MONUMENTS (see Item 8 below) are located at:

6. The monument of location is 8110.38 in a N 85-38-12 E direction from a readily identifiable landmark, being the: Section Corner common to Sections 33 and 34 122N R50E and Sections 3 and 4 121N R50E of the Mount Diablo Meridian which is a marked stone in its original position.

5. The locator claims 1500 feet in length along the course of the lode or vein, 50 feet in a S 13 E direction and 1450 feet in a N 13 W direction from the monument of location at which the Notice of location is posted, together with 250 feet in width on each side of the center of the lode or vein.
4. The general course of the lode or vein, as near as may be determined, is: N 13 W and S 13 E.

Section(s), Township(s), and Range(s) of the Mount Diablo Meridian:
SE 1/4 of Section 35, Township 22 North, Range 50 East
SW 1/4 of Section 35, Township 22 North, Range 50 East
NE 1/4 of Section 2, Township 21 North, Range 50 East
NW 1/4 of Section 2, Township 21 North, Range 50 East

3. The claim is located in Eureka County, Nevada, in the UNKNOWN Mining District and is situated within the following quarter section(s), section(s), Township(s), and Range(s) of the Mount Diablo Meridian:

2. On the 14th day of September, 1993, at 1:23 pm, pursuant to and in compliance with the mining laws of the United States and the State of Nevada, the undersigned located and claimed the lode mining claim called the Kim Chee # 4996 lode Mining claim (hereafter referred to as the "Claim").

831 East Glendale Avenue
Sparks, Nevada 89431
Cominco American Resources
Incorporated

1. The name and address of the locator is:

CERTIFICATE OF LOCATION

WHEN RECORDED RETURN TO:
Cominco American Resources Incorporated
831 East Glendale Avenue
Sparks, Nevada 89431

EUREKA COUNTY, NEVADA
M.N. REBAL EATIL RECORDER
FILE NO. FEES \$ 9.50
Incorporated
147751

BOOK 256 PAGE 446
OFFICIAL RECORDS
RECORDED AT THE REQUEST OF
Cominco American
93 DEC -1 P4:30

147752

BOOK 256 PAGE 47

Agent for Locator

William Michael Donovan Jr.

BY:

COMINCO AMERICAN RESOURCES INCORPORATED
LOCATOR:

Dated this 15 day of November, 1993.

9. The monumentation and marking of the monuments on the ground were completed within sixty (60) days from the date of posting of the Notice of Location. The location work consisted of the making and recording of duplicate claim maps filed herewith and incorporated by reference.

8. As erected on the ground, the Monument of Location and each corner monument consist of a wooden post 1.5 inches by 1.5 inches in width by 4 feet in length, set one foot in the ground and marked as described above.

No. 1	NW KC 5007	The NW Corner
No. 2	NE KC 5007	The NE Corner
No. 3	SE KC 5007	The SE Corner
No. 4	SW KC 5007	The SW Corner

POSITION ALUMINUM TAGS ARE:

MARKINGS ON MONUMENTS (see Item 8 below) are located at:

7. The position of each corner of the claim is shown on the Mining Claim Map recorded herewith. The number, position, and markings on each corner monument are as follows:

6. The Monument of Location is 1822.46 in a S 56-20-56 E direction from a readily identifiable landmark, being the: Section 3 and Corner common to Sections 33 and 34 122N R50E and Sections 3 and 4 121N R50E of the Mount Diablo Meridian which is a Marked Stone in its original position.

5. The locator claims 1500 feet in length along the course of the lode or vein, 50 feet in a S 1 E direction and 1450 feet in a N 1 W direction from the monument of location at which the Notice of Location is posted, together with 300 feet in width on each side of the center of the lode or vein.

SW	1/4 of Section 34, Township 22 North, Range 50 East
NW	1/4 of Section 3, Township 21 North, Range 50 East
SE	1/4 of Section 3, Township 21 North, Range 50 East
SW	1/4 of Section 34, Township 22 North, Range 50 East

The general course of the lode or vein, as near as may be determined, is: N 1 W and S 1 E.

3. The claim is located in Eureka County, Nevada, in the UNKNOWN Mining District and is situated within the following quarter section(s), section(s), Township(s), and Range(s) of the Mount Diablo Meridian:

2. On the 24th day of October, 1993, at 11:39 am, pursuant to and in compliance with the mining laws of the United States and the State of Nevada, the undersigned located and claimed the lode mining claim called the Kim Chee # 5007 Lode Mining Claim (hereafter referred to as the "Claim").

Cominco American Resources
831 East Glendale Avenue
Sparks, Nevada 89431

147752

Incorporated

1. The undersigned certifies as follows:
The name and address of the locator is:
Cominco American Resources
831 East Glendale Avenue
Sparks, Nevada 89431

CERTIFICATE OF LOCATION

WHEN RECORDED RETURN TO:
Cominco American Resources Incorporated
831 East Glendale Avenue
Sparks, Nevada 89431

93 DEC -1 P4:30

BOOK 256 PAGE 47
OFFICIAL RECORDS
RECORDED AT THE REQUEST OF
Cominco American

EUREKA COUNTY, NEVADA
M.N. REBALLET, RECORDER
FILE NO. 952
FEES \$

Agent for Locator

By: *William Michael Donovan, Jr.*
William Michael Donovan, Jr.

LOCATOR: COMINCO AMERICAN RESOURCES INCORPORATED

Dated this 15 day of November, 1993.

9. The monumentation and marking of the monuments on the ground were completed within sixty (60) days from the date of posting of the Notice of Location. The location work consisted of the making and recording of duplicate Claim maps filed herewith and incorporated by reference.

8. As erected on the ground, the Monument of Location and each corner monument consist of a wooden post 1.5 inches by 1.5 inches in width by 4 feet in length, set one foot in the ground and marked as described above.

7. The position of each corner of the Claim is shown on the Mining Claim Map recorded herewith. The number, position, and markings on each corner monument are as follows:

MARKINGS ON ALUMINUM TAGS ARE:		
POSITION		
No. 1	NW KC 5008	The NW Corner
No. 2	NE KC 5008	The NE Corner
No. 3	SE KC 5008	The SE Corner
No. 4	SW KC 5008	The SW Corner

MONUMENTS (see Item 8 below) are located at:

6. The Monument of Location is 1371.33 in a S 41-58-28 E direction from a readily identifiable landmark, being the: Section 3 and Corner common to sections 33 and 34 122N R50E and Sections 3 and 4 121N R50E of the Mount Diablo Meridian which is a Marked Stone in its original position.

5. The locator claims 1500 feet in length along the course of the lode or vein, 50 feet in a S 1 E direction and 1450 feet in a N 1 W direction from the monument of location at which the Notice of Location is posted, together with 300 feet in width on each side of the center of the lode or vein.

4. The general course of the lode or vein, as near as may be determined, is: N 1 W and S 1 E.

SW 1/4 of Section 34, Township 22 North, Range 50 East
NW 1/4 of Section 3, Township 21 North, Range 50 East
1/4 of Section 3, Township 21 North, Range 50 East
1/4 of Section 3, Township 21 North, Range 50 East
1/4 of Section 3, Township 21 North, Range 50 East
1/4 of Section 3, Township 21 North, Range 50 East
1/4 of Section 3, Township 21 North, Range 50 East
1/4 of Section 3, Township 21 North, Range 50 East

3. The Claim is located in Eureka County, Nevada, in the UNKNOWN Mining District and is situated within the following quarter section(s), Section(s), Township(s), and Range(s) of the Mount Diablo Meridian:

2. On the 24th day of October, 1993, at 12:10 pm, pursuant to and in compliance with the mining laws of the United States and the State of Nevada, the undersigned located and claimed the lode mining claim called the Kim Chee # 5008 Lode Mining Claim (hereafter referred to as the "Claim").

CERTIFICATE OF LOCATION

Cominco American Resources Incorporated
831 East Glendale Avenue
Sparks, Nevada 89431

1. The name and address of the Locator is:

EUREKA COUNTY, NEVADA
M.N. REBALZATI, RECORDER
FILE NO. _____
Incorporated
FEE \$ 9.50

93 DEC -1 P4:30

BOOK 256 PAGE 448
OFFICIAL RECORDS
RECORDED AT THE REQUEST OF
Cominco American

WHEN RECORDED RETURN TO:
Cominco American Resources Incorporated
831 East Glendale Avenue
Sparks, Nevada 89431

By: *William Michael Donovan Jr.*
Agent for Locator

LOCATOR: COMINCO AMERICAN RESOURCES INCORPORATED

Dated this 15 day of November, 1993.

9. The monumentation and marking of the monuments on the ground were completed within sixty (60) days from the date of posting of the Notice of Location. The location work consisted of the making and recording of duplicate claim maps filed herewith and incorporated hereby by reference.

8. As erected on the ground, the Monument of Location and each corner monument consist of a wooden post 1.5 inches by 1.5 inches in width by 4 feet in length, set one foot in the ground and marked as described above.

7. The position of each corner of the Claim is shown on the Mining Claim Map recorded herewith. The number, position, and markings on each corner monument are as follows:
MARKINGS ON ALUMINUM TAGS ARE:
No. 1 NM KC 5009 The NW Corner
No. 2 NE KC 5009 The NE Corner
No. 3 SE KC 5009 The SE Corner
No. 4 SW KC 5009 The SW Corner
MONUMENTS (see Item 8 below) are located at:

6. The Monument of Location is 1076.90 in a S 17-07-54 E direction from a readily identifiable landmark, being the Section Corner common to Sections 33 and 34 122N R50E and Sections 3 and 4 121N R50E of the Mount Diablo Meridian which is a Marked Stone in its original position.

5. The locator claims 1500 feet in length along the course of the lode or vein, 50 feet in a S 1 E direction and 1450 feet in a N 1 W direction from the monument of location at which the Notice of Location is posted, together with 300 feet in width on each side of the center of the lode or vein.

4. The general course of the lode or vein, as near as may be determined, is: N 1 W and S 1 E.

SE	1/4 of Section 33,	Township 22 North,	Range 50 East
SW	1/4 of Section 34,	Township 22 North,	Range 50 East
NW	1/4 of Section 3,	Township 21 North,	Range 50 East
NE	1/4 of Section 4,	Township 21 North,	Range 50 East

3. The Claim is located in Eureka County, Nevada, in the UNKNOWN Mining District and is situated within the following quarter section(s), Section(s), Township(s), and Range(s) of the Mount Diablo Meridian:

2. On the 24th day of October, 1993, at 11:39 am, pursuant to and in compliance with the mining laws of the United States and the State of Nevada, the undersigned located and claimed the lode mining claim called the Kim Chee # 5009 lode Mining Claim (hereafter referred to as the "Claim".)

1. The name and address of the Locator is:
The undersigned certifies as follows:
Cominco American Resources
831 East Glendale Avenue
Sparks, Nevada 89431

CERTIFICATE OF LOCATION

WHEN RECORDED RETURN TO:
Cominco American Resources Incorporated
831 East Glendale Avenue
Sparks, Nevada 89431

BOOK 256 PAGE 49
OFFICIAL RECORDS
RECORDED AT THE REQUEST OF
Cominco American
93 DEC -1 P4:30

EUREKA COUNTY, NEVADA
M.N. REBAL EATL. RECORDER
FILE NO. *952*
INCORPORATED
FEE \$ *9.52*
147754

EUREKA COUNTY, NEVADA
 M.N. REBALCATE, RECORDER
 FILE NO. _____
 FEES \$952

CERTIFICATE OF LOCATION

WHEN RECORDED RETURN TO:
 Cominco American Resources - Incorporated
 831 East Glendale Avenue
 Sparks, Nevada 89431

1. The name and address of the locator is:
 Cominco American Resources
 831 East Glendale Avenue
 Sparks, Nevada 89431

2. On the 24th day of October, 1993, at 2:08 pm, pursuant to and in compliance with the mining laws of the United States and the State of Nevada, the undersigned located and claimed the lode mining claim called the Kim Chee # 5010 Lode Mining Claim (hereafter referred to as the "Claim".)

3. The Claim is located in Eureka County, Nevada, in the UNKNOWN Mining District and is situated within the following quarter section(s), section(s), Township(s), and Range(s) of the Mount Diablo Meridian:

SE 1/4 of Section 33, Township 22, North, Range 50 East	NW 1/4 of Section 3, Township 21, North, Range 50 East
NE 1/4 of Section 4, Township 21, North, Range 50 East	SW 1/4 of Section 4, Township 21, North, Range 50 East

4. The general course of the lode or vein, as near as may be determined, is: N 1 W and S 1 E.

5. The locator claims 1500 feet in length along the course of the lode or vein, 50 feet in a S 1 E direction and 1450 feet in a N 1 W direction from the monument of location at which the Notice of location is posted, together with 300 feet in width on each side of the center of the lode or vein.

6. The Monument of location is 1076.52 in a S 15-13-28 W direction from a readily identifiable landmark, being the: Section Corner common to Sections 33 and 34 122N R50E and Sections 3 and 4 121N R50E of the Mount Diablo Meridian which is a Marked Stone in its original position.

7. The position of each corner of the Claim is shown on the Mining Claim Map recorded herewith. The number, position, and markings on each corner monument are as follows:

MARKINGS ON ALUMINUM TAGS ARE:	MONUMENTS (see Item 8 below) are located at:
No. 1 NW KC 5010	The NW Corner
No. 2 NE KC 5010	The NE Corner
No. 3 SE KC 5010	The SE Corner
No. 4 SW KC 5010	The SW Corner

8. As erected on the ground, the Monument of location and each corner monument consist of a wooden post 1.5 inches by 1.5 inches in width by 4 feet in length, set one foot in the ground and marked as described above.

9. The monumentation and marking of the monuments on the ground were completed within sixty (60) days from the date of posting of the Notice of location. The location work consisted of the making and recording of duplicate claim maps filed herewith and incorporated hereby by reference.

Dated this 15 day of November, 1993.

LOCATOR:
 COMINCO AMERICAN RESOURCES INCORPORATED

BY: *William Michael Donovan Jr.*
 William Michael Donovan Jr.
 Agent for Locator

CERTIFICATE OF LOCATION

WHEN RECORDED RETURN TO:
Cominco American Resources Incorporated
831 East Glendale Avenue
Sparks, Nevada 89431

BOOK 256 PAGE 451
OFFICIAL RECORDS
RECORDED AT THE REQUEST OF
Cominco American

93 DEC -1 P4:31

EUREKA COUNTY, NEVADA
M.N. REBAL EATL. RECORDER
FILE NO. 950

The undersigned certifies as follows:
1. The name and address of the locator is:

Cominco American Resources
831 East Glendale Avenue
Sparks, Nevada 89431

2. On the 24th day of October, 1993, at 2:25 pm, pursuant to and in compliance with the mining laws of the United States and the State of Nevada, the undersigned located and claimed the lode mining claim called the Kim Chee # 5011 lode mining claim (hereafter referred to as the "claim".)

3. The claim is located in Eureka County, Nevada, in the UNKNOWN Mining District and is situated within the following quarter section(s), section(s), Township(s), and Range(s) of the Mount Diablo Meridian:

SE 1/4 of Section 33, Township 22 North, Range 50 East	NE 1/4 of Section 4, Township 21 North, Range 50 East
SW 1/4 of Section 33, Township 22 North, Range 50 East	SE 1/4 of Section 4, Township 21 North, Range 50 East
SW 1/4 of Section 33, Township 22 North, Range 50 East	SW 1/4 of Section 4, Township 21 North, Range 50 East

4. The general course of the lode or vein, as near as may be determined, is: N 1 W and S 1 E.

5. The locator claims 1500 feet in length along the course of the lode or vein, 50 feet in a S 1 E direction and 1450 feet in a N 1 W direction from the monument of location at which the Notice of location is posted, together with 150 feet in width on each side of the center of the lode or vein.

6. The Monument of location is 1277.02 in a S 35-00-33 W direction from a readily identifiable landmark, being the: Section 3 and Corner common to sections 33 and 34 T22N R50E and sections 3 and 4 T21N R50E of the Mount Diablo Meridian which is a Marked Stone in its original position.

7. The position of each corner of the claim is shown on the Mining Claim Map recorded herewith. The number, position, and markings on each corner monument are as follows:

POSITION	MARKINGS ON	MONUMENTS (see Item 8 below) are located at:
No. 1	NW KC 5011	The NW Corner
No. 2	NE KC 5011	The NE Corner
No. 3	SE KC 5011	The SE Corner
No. 4	SW KC 5011	The SW Corner

8. As erected on the ground, the Monument of location and each corner monument consist of a wooden post 1.5 inches by 1.5 inches in width by 4 feet in length, set one foot in the ground and marked as described above.

9. The monumentation and marking of the monuments on the ground were completed within sixty (60) days from the date of posting of the Notice of location. The location work consisted of the making and recording of duplicate claim maps filed herewith and incorporated by reference.

Dated this 15 day of November, 1993.

LOCATOR: COMINCO AMERICAN RESOURCES INCORPORATED

BY: *William Michael Donovan Jr.*
Agent for Locator

93 DEC -1 P4:31

EUREKA COUNTY, NEVADA
 M.M. REBALATI, RECORDER
 FILE NO. FEES \$950

CERTIFICATE OF LOCATION

WHEN RECORDED RETURN TO:
 Cominco American Resources Incorporated
 831 East Glendale Avenue
 Sparks, Nevada 89431

1. The undersigned certifies as follows:
 The name and address of the locator is:
 Cominco American Resources
 831 East Glendale Avenue
 Sparks, Nevada 89431

2. On the 15th day of September, 1993, at 5:00 pm, pursuant to and in compliance with the mining laws of the United States and the State of Nevada, the undersigned located and claimed the lode mining claim called the Kim Chee # 5085 lode mining claim (hereafter referred to as the "claim").

3. The claim is located in Eureka County, Nevada, in the UNKNOWN Mining District and is situated within the following quarter section(s), Section(s), Township(s), and Range(s) of the Mount Diablo Meridian:

NE 1/4 of Section 36, Township 22 North, Range 50 East	SE 1/4 of Section 36, Township 22 North, Range 50 East
NE 1/4 of Section 36, Township 22 North, Range 50 East	SE 1/4 of Section 36, Township 22 North, Range 50 East
NE 1/4 of Section 36, Township 22 North, Range 50 East	SE 1/4 of Section 36, Township 22 North, Range 50 East

4. The general course of the lode or vein, as near as may be determined, is: N 13 W and S 13 E.

5. The locator claims 1500 feet in length along the course of the lode or vein, 50 feet in a N 13 W direction and 1450 feet in a S 13 E direction from the monument of location at which the Notice of Location is posted, together with 300 feet in width on each side of the center of the lode or vein.

6. The monument of location is 14320.50 in a N 75-17-40 E direction from a readily identifiable landmark, being the: Section 3 and 4 12N R50E of the Mount Diablo Meridian which is a marked stone in its original position.

7. The position of each corner of the claim is shown on the Mining Claim Map recorded herewith. The number, position, and markings on each corner monument are as follows:

MARKINGS ON	POSITION
ALUMINUM TAGS ARE:	
No. 1	NW KC 5085
No. 2	NE KC 5085
No. 3	SE KC 5085
No. 4	SW KC 5085

The NW Corner
 The NE Corner
 The SE Corner
 The SW Corner

8. As erected on the ground, the Monument of Location and each corner monument consist of a wooden post 1.5 inches by 1.5 inches in width by 4 feet in length, set one foot in the ground and marked as described above.

9. The monumentation and marking of the monuments on the ground were completed within sixty (60) days from the date of posting of the Notice of Location. The location work consisted of the making and recording of duplicate claim maps filed herewith and incorporated by reference.

Dated this 15 day of November, 1993.

LOCATOR:
 COMINCO AMERICAN RESOURCES INCORPORATED

By: *William Michael Donovan, Jr.*
 William Michael Donovan, Jr.
 Agent for Locator

147757

BOOK 256 PAGE 452

LOCATOR: COMINCO AMERICAN RESOURCES INCORPORATED

BY: *William Michael Donovan, Jr.*
Agent for Locator

Dated this 15 day of November, 1993.

9. The monumentation and marking of the monuments on the ground were completed within sixty (60) days from the date of posting of the Notice of Location. The location work consisted of the making and recording of duplicate claim maps filed herewith and incorporated hereby by reference.

8. As erected on the ground, the Monument of Location and each corner monument consist of a wooden post 1.5 inches by 1.5 inches in width by 4 feet in length, set one foot in the ground and marked as described above.

No. 1	NW KC 5086	The NW Corner
No. 2	NE KC 5086	The NE Corner
No. 3	SE KC 5086	The SE Corner
No. 4	SW KC 5086	The SW Corner

POSITION ALUMINUM TAGS ARE: MONUMENTS (see Item 8 below) are located at:

7. The position of each corner of the claim is shown on the Mining Claim Map recorded herewith. The number, position, and markings on each corner monument are as follows:

6. The monument of location is 13737.00 in a N 81-02-40 E direction from a readily identifiable landmark, being the: Section 3 and 4 121N R50E of the Mount Diablo Meridian which is a Marked Stone in its original position.

5. The locator claims 1500 feet in length along the course of the lode or vein, 50 feet in a S 13 E direction and 1450 feet in a N 13 W direction from the monument of location at which the Notice of Location is posted, together with 300 feet in width on each side of the center of the lode or vein.

NW 1/4 of Section 36, Township 22 North, Range 50 East	NE 1/4 of Section 36, Township 22 North, Range 50 East	SE 1/4 of Section 36, Township 22 North, Range 50 East	SW 1/4 of Section 36, Township 22 North, Range 50 East
--	--	--	--

4. The general course of the lode or vein, as near as may be determined, is: N 13 W and S 13 E.

3. The claim is located in Eureka County, Nevada, in the UNKNOWN Mining District and is situated within the following quarter section(s), section(s), Township(s), and Range(s) of the Mount Diablo Meridian:

2. On the 15th day of September, 1993, at 4:30 pm, pursuant to and in compliance with the mining laws of the United States and the State of Nevada, the undersigned located and claimed the lode mining claim called the Kim Chee # 5086 Lode Mining Claim (hereafter referred to as the "Claim").

1. The name and address of the locator is: **COMINCO AMERICAN RESOURCES INCORPORATED**
831 East Glendale Avenue
Sparks, Nevada 89431

CERTIFICATE OF LOCATION

WHEN RECORDED RETURN TO:
COMINCO AMERICAN RESOURCES INCORPORATED
831 East Glendale Avenue
Sparks, Nevada 89431

BOOK 256 PAGE 453
OFFICIAL RECORDS
RECORDED AT THE REQUEST OF
Cominco American
93 DEC -1 P4:31

EUREKA COUNTY, NEVADA
M.N. REBALANCE, RECORDER
FILE NO. FEES
950

BOOK 256 PAGE 454
 OFFICIAL RECORDS
 RECORDED AT THE REQUEST OF
 Cominco American
 93 DEC -1 P4:31

EUREKA COUNTY, NEVADA
 M.N. REBALCATTI, RECORDER
 FILE NO. 952

Incorporated
 147759

CERTIFICATE OF LOCATION

WHEN RECORDED RETURN TO:
 Cominco American Resources Incorporated
 831 East Glendale Avenue
 Sparks, Nevada 89431

The name and address of the locator is:
 Cominco American Resources
 831 East Glendale Avenue
 Sparks, Nevada 89431

1. The undersigned certifies as follows:
 On the 15th day of September, 1993, at 3:40 pm, pursuant to and in compliance with the mining laws of the United States and the State of Nevada, the undersigned located and claimed the lode mining claim called the Kim Chee # 5087 Lode Mining Claim (hereafter referred to as the "Claim").

2. The Claim is located in Eureka County, Nevada, in the UNKNOWN Mining District and is situated within the following quarter section(s), Section(s), Township(s), and Range(s) of the Mount Diablo Meridian:
 NW 1/4 of Section 36, Township 22 North, Range 50 East
 SW 1/4 of Section 36, Township 22 North, Range 50 East
 SE 1/4 of Section 36, Township 22 North, Range 50 East
 NW 1/4 of Section 36, Township 22 North, Range 50 East

3. The general course of the lode or vein, as near as may be determined, is: N 13 W and S 13 E.
 The locator claims 1500 feet in length along the course of the lode or vein, 50 feet in a S 13 E direction and 1450 feet in a N 13 W direction from the monument of location at which the Notice of Location is posted, together with 300 feet in width on each side of the center of the lode or vein.

4. The monument of location is 13138-20 in a N 81-12-28 E direction from a readily identifiable landmark, being the: Section Corner common to Sections 33 and 34 T22N R50E and Sections 3 and 4 T21N R50E of the Mount Diablo Meridian which is a Marked Stone in its original position.

5. The position of each corner of the Claim is shown on the Mining Claim Map recorded herewith. The number, position, and markings on each corner monument are as follows:
 MONUMENTS (see Item 8 below) are located at:
 The NW Corner
 The NE Corner
 The SE Corner
 The SW Corner

6. As erected on the ground, the Monument of Location and each corner monument consist of a wooden post 1.5 inches by 1.5 inches in width by 4 feet in length, set one foot in the ground and marked as described above.

7. The monumentation and marking of the monuments on the ground were completed within sixty (60) days from the date of posting of the Notice of Location. The location work consisted of the making and recording of duplicate Claim maps filed herewith and incorporated hereby by reference.

8. Dated this 15 day of November, 1993.

LOCATOR:
 COMINCO AMERICAN RESOURCES INCORPORATED

By: William Michael Donovan Jr.
 Agent for Locator

147759

BOOK 256 PAGE 454

LOCATOR: COMINCO AMERICAN RESOURCES INCORPORATED

BY: *William Michael Donovan Jr.*
Agent for Locator

Dated this 15 day of November, 1993.

9. The monumentation and marking of the monuments on the ground were completed within sixty (60) days from the date of posting of the Notice of Location. The location work consisted of the making and recording of duplicate Claim maps filed herewith and incorporated hereby by reference.

8. As erected on the ground, the Monument of Location and each corner monument consist of a wooden post 1.5 inches by 1.5 inches in width by 4 feet in length, set one foot in the ground and marked as described above.

No. 1	NW KC 5088	The NW Corner
No. 2	NE KC 5088	The NE Corner
No. 3	SE KC 5088	The SE Corner
No. 4	SW KC 5088	The SW Corner

POSITION ALUMINUM TAGS ARE: MONUMENTS (see Item 8 below) are located at:

7. The position of each corner of the Claim is shown on the Mining Claim Map recorded herewith. The number, position, and markings on each corner monument are as follows:

6. The Monument of Location is 12539.50 in a N 81-23-12 E direction from a readily identifiable landmark, being the Section 3 and Corner common to Sections 33 and 34 T22N R50E and Sections 3 and 4 T21N R50E of the Mount Diablo Meridian which is a Marked Stone in its original position.

5. The locator claims 1500 feet in length along the course of the lode or vein, 50 feet in a S 13 E direction and 1450 feet in a N 13 W direction from the monument of Location at which the Notice of Location is posted, together with 300 feet in width on each side of the center of the lode or vein.

4. The general course of the lode or vein, as near as may be determined, is: N 13 W and S 13 E.

NW 1/4 of Section 36, Township 22 North, Range 50 East	SW 1/4 of Section 36, Township 22 North, Range 50 East
NE 1/4 of Section 36, Township 22 North, Range 50 East	SE 1/4 of Section 36, Township 22 North, Range 50 East

3. The Claim is located in Eureka County, Nevada, in the UNKNOWN Mining District and is situated within the following quarter section(s), section(s), Township(s), and Range(s) of the Mount Diablo Meridian:

2. On the 14th day of September, 1993, at 3:32 pm, pursuant to and in compliance with the mining laws of the United States and the State of Nevada, the undersigned located and claimed the lode mining claim called the Kim Chee # 5088 Lode Mining Claim (hereafter referred to as the "Claim").

1. The name and address of the locator is:
Cominco American Resources
831 East Glendale Avenue
Sparks, Nevada 89431

CERTIFICATE OF LOCATION

The undersigned certifies as follows:
EUREKA COUNTY, NEVADA
M.N. REBAL/ATL. RECORDER
FILE NO. 147760
FEE \$ 952

WHEN RECORDED RETURN TO:
Cominco American Resources Incorporated
831 East Glendale Avenue
Sparks, Nevada 89431

BOOK 256 PAGE 455
OFFICIAL RECORDS
RECORDED AT THE REQUEST OF
Cominco American
93 DEC -1 P4:31

BY: *William Michael Donovan Jr.*
Agent for Locator

LOCATOR: COMINCO AMERICAN RESOURCES INCORPORATED

Dated this 15 day of November, 1993.

9. The monumentation and marking of the monuments on the ground were completed within sixty (60) days from the date of posting of the Notice of Location. The location work consisted of the making and recording of duplicate Claim maps filed herewith and incorporated hereby by reference.

8. As erected on the ground, the Monument of Location and each corner monument consist of a wooden post 1.5 inches by 1.5 inches in width by 4 feet in length, set one foot in the ground and marked as described above.

No. 1	NW KC 5089	The NW Corner
No. 2	NE KC 5089	The NE Corner
No. 3	SE KC 5089	The SE Corner
No. 4	SW KC 5089	The SW Corner

7. The position of each corner of the Claim is shown on the Mining Claim Map recorded herewith. The number, position, and markings on each corner monument are as follows:
MARKINGS ON ALUMINUM TAGS ARE:
MONUMENTS (see Item 8 below) are located at:

6. The Monument of Location is 11941.00 in a N 81-35-00 E direction from a readily identifiable landmark, being the Section 3 and Corner common to Sections 33 and 34 T22N R50E and Sections 3 and 4 T21N R50E of the Mount Diablo Meridian which is a Marked Stone in its original position.

5. The locator claims 1500 feet in length along the course of the lode or vein, 50 feet in a S 13 E direction and 1450 feet in a N 13 W direction from the monument of location at which the Notice of Location is posted, together with 300 feet in width on each side of the center of the lode or vein.
4. The general course of the lode or vein, as near as may be determined, is: N 13 W and S 13 E.

NW 1/4 of Section 36, Township 22 North, Range 50 East	SW 1/4 of Section 36, Township 22 North, Range 50 East
NE 1/4 of Section 36, Township 22 North, Range 50 East	SE 1/4 of Section 36, Township 22 North, Range 50 East

3. The Claim is located in Eureka County, Nevada, in the UNKNOWN Mining District and is situated within the following quarter section(s), section(s), Township(s), and Range(s) of the Mount Diablo Meridian:

2. On the 14th day of September, 1993, at 4:10 pm, pursuant to and in compliance with the mining laws of the United States and the State of Nevada, the undersigned located and claimed the lode mining claim called the Kim Chee # 5089 Lode Mining Claim (hereafter referred to as the "Claim").

1. The name and address of the locator is:
Cominco American Resources
831 East Glendale Avenue
Sparks, Nevada 89431

CERTIFICATE OF LOCATION

The undersigned certifies as follows:
EUREKA COUNTY, NEVADA
M.M. REBALCATE, RECORDER
FILE NO. _____
FEE \$ 9.50

BOOK 256 PAGE 456
OFFICIAL RECORDS
RECORDED AT THE REQUEST OF
Cominco American
93 DEC -1 P4:31

WHEN RECORDED RETURN TO:
Cominco American Resources Incorporated
831 East Glendale Avenue
Sparks, Nevada 89431

By: *William Michael Donovan Jr.*
Agent for Locator
WILLIAM MICHAEL DONOVAN JR.

LOCATOR: COMINCO AMERICAN RESOURCES INCORPORATED

Dated this 15 day of November, 1993.

9. The monumentation and marking of the monuments on the ground were completed within sixty (60) days from the date of posting of the Notice of Location. The location work consisted of the making and recording of duplicate claim maps filed herewith and incorporated hereby by reference.

8. As erected on the ground, the Monument of Location and each corner monument consist of a wooden post 1.5 inches by 1.5 inches in width by 4 feet in length, set one foot in the ground and marked as described above.

No. 1	NW KC 5090	The NW Corner
No. 2	NE KC 5090	The NE Corner
No. 3	SE KC 5090	The SE Corner
No. 4	SW KC 5090	The SW Corner

POSITION ALUMINUM TAGS ARE:

MARKINGS ON MONUMENTS (see Item 8 below) are located at:

7. The position of each corner of the claim is shown on the Mining Claim Map recorded herewith. The number, position, and markings on each corner monument are as follows:

6. The Monument of Location is 11342.60 in a N 81-48-04 E direction from a readily identifiable landmark, being the Section 3 and Corner common to Sections 33 and 34 T22N R50E and Sections 3 and 4 T21N R50E of the Mount Diablo Meridian which is a Marked Stone in its original position.

5. The locator claims 1500 feet in length along the course of the lode or vein, 50 feet in a S 13 E direction and 1450 feet in a N 13 W direction from the monument of location at which the Notice of Location is posted, together with 300 feet in width on each side of the center of the lode or vein.

NW 1/4 of Section 36, Township 22 North, Range 50 East	SW 1/4 of Section 36, Township 22 North, Range 50 East	NE 1/4 of Section 36, Township 22 North, Range 50 East	SE 1/4 of Section 36, Township 22 North, Range 50 East
The general course of the lode or vein, as near as may be determined, is: N 13 W and S 13 E.			

3. The claim is located in Eureka County, Nevada, in the UNKNOWN Mining District and is situated within the following quarter section(s), Section(s), Township(s), and Range(s) of the Mount Diablo Meridian:

2. On the 14th day of September, 1993, at 3:52 pm, pursuant to and in compliance with the mining laws of the United States and the State of Nevada, the undersigned located and claimed the lode mining claim called the Kim Chee # 5090 Lode Mining Claim (hereafter referred to as the "Claim".)

1. The name and address of the locator is:
Cominco American Resources
831 East Glendale Avenue
Sparks, Nevada 89431

CERTIFICATE OF LOCATION

WHEN RECORDED RETURN TO:
Cominco American Resources Incorporated
831 East Glendale Avenue
Sparks, Nevada 89431

BOOK 256 PAGE 457
OFFICIAL RECORDS
RECORDED AT THE REQUEST OF
Cominco American
93 DEC -1 P4 31

EUREKA COUNTY, NEVADA
M. M. REBALATI, RECORDER
FILE NO. 952
FEE \$
147762
Incorporated

LOCATOR: COMINCO AMERICAN RESOURCES INCORPORATED

BY: *William Michael Donovan Jr.*
Agent for Locator

Dated this 15 day of November, 1993.

9. The monumentation and marking of the monuments on the ground were completed within sixty (60) days from the date of posting of the Notice of Location. The location work consisted of the making and recording of duplicate Claim maps filed herewith and incorporated hereby by reference.

8. As erected on the ground, the Monument of Location and each corner monument consist of a wooden post 1.5 inches by 1.5 inches in width by 4 feet in length, set one foot in the ground and marked as described above.

POSITION	ALUMINUM TAGS ARE:	MONUMENTS (see Item 8 below) are located at:
No. 1	NW KC 5091	The NW Corner
No. 2	NE KC 5091	The NE Corner
No. 3	SE KC 5091	The SE Corner
No. 4	SW KC 5091	The SW Corner

7. The position of each corner of the Claim is shown on the Mining Claim Map recorded herewith. The number, position, and markings on each corner monument are as follows:

6. The Monument of Location is 10744.50 in a N 82-02-34 E direction from a readily identifiable landmark, being the Section Corner common to Sections 33 and 34 T22N R50E and Sections 3 and 4 T21N R50E of the Mount Diablo Meridian which is a Marked Stone in its original position.

5. The locator claims 1500 feet in length along the course of the lode or vein, 50 feet in a S 13 E direction and 1450 feet in a N 13 W direction from the monument of location at which the Notice of Location is posted, together with 300 feet in width on each side of the center of the lode or vein.

NE 1/4 of Section	SE 1/4 of Section	NW 1/4 of Section	SW 1/4 of Section
35, Township 22 North, Range 50 East	35, Township 22 North, Range 50 East	36, Township 22 North, Range 50 East	36, Township 22 North, Range 50 East

4. The general course of the lode or vein, as near as may be determined, is: N 13 W and S 13 E.

3. The Claim is located in Eureka County, Nevada, in the UNKNOWN Mining District and is situated within the following quarter section(s), Township(s), and Range(s) of the Mount Diablo Meridian:

2. On the 14th day of September, 1993, at 3:38 pm, pursuant to and in compliance with the mining laws of the United States and the State of Nevada, the undersigned located and claimed the lode mining claim called the Kim Chee # 5091 Lode Mining Claim (hereafter referred to as the "Claim").

1. The undersigned certifies as follows:
The name and address of the locator is:
Cominco American Resources
831 East Glendale Avenue
Sparks, Nevada 89431

CERTIFICATE OF LOCATION

WHEN RECORDED RETURN TO:
Cominco American Resources Incorporated
831 East Glendale Avenue
Sparks, Nevada 89431

BOOK 256 PAGE 458
OFFICIAL RECORDS
RECORDED AT THE REQUEST OF
Cominco American
93 DEC -1 P4:31

EUREKA COUNTY, NEVADA
M.M. REBALZATI, RECORDER
FILE NO. *992*
FEE \$ *95*
Incorporated
147763

WHEN RECORDED RETURN TO:
 Cominco American Resources Incorporated
 831 East Glendale Avenue
 Sparks, Nevada 89431

RECORDED AT THE REQUEST OF
Cominco American
 93 DEC -1 P4:31

BOOK 256 PAGE 457
 OFFICIAL RECORDS
 M.N. REBAL EATI, RECORDER
 EUREKA COUNTY, NEVADA
 FILE NO. _____
 INCORPORATED

CERTIFICATE OF LOCATION

1. The undersigned certifies as follows:
 The name and address of the locator is:
 Cominco American Resources
 831 East Glendale Avenue
 Sparks, Nevada 89431

2. On the 14th day of September, 1993, at 3:24 pm, pursuant to and in compliance with the mining laws of the United States and the State of Nevada, the undersigned located and claimed the lode mining claim called the Kim Chee # 5092 lode mining claim (hereafter referred to as the "Claim".)

3. The claim is located in Eureka County, Nevada, in the UNKNOWN Mining District and is situated within the following quarter section(s), section(s), Township(s), and Range(s) of the Mount Diablo Meridian:

NE 1/4 of Section 35, Township 22 North, Range 50 East	SE 1/4 of Section 35, Township 22 North, Range 50 East
NE 1/4 of Section 35, Township 22 North, Range 50 East	SE 1/4 of Section 35, Township 22 North, Range 50 East
NE 1/4 of Section 35, Township 22 North, Range 50 East	SE 1/4 of Section 35, Township 22 North, Range 50 East

4. The general course of the lode or vein, as near as may be determined, is: N 13 W and S 13 E.

5. The locator claims 1500 feet in length along the course of the lode or vein, 50 feet in a S 13 E direction and 1450 feet in a N 13 W direction from the monument of location at which the Notice of location is posted, together with 300 feet in width on each side of the center of the lode or vein.

6. The monument of location is 10146.50 in a N 82-18-48 E direction from a readily identifiable landmark, being the Section Corner common to Sections 33 and 34 T22N R50E and Sections 3 and 4 T21N R50E of the Mount Diablo Meridian which is a Marked Stone in its original position.

7. The position of each corner of the claim is shown on the Mining Claim Map recorded herewith. The number, position, and markings on each corner monument are as follows:

POSITION	ALUMINUM TAGS ARE:	MONUMENTS (see Item 8 below) are located at:
No. 1	NW KC 5092	The NW Corner
No. 2	NE KC 5092	The NE Corner
No. 3	SE KC 5092	The SE Corner
No. 4	SW KC 5092	The SW Corner

8. As erected on the ground, the monument of location and each corner monument consist of a wooden post 1.5 inches by 1.5 inches in width by 4 feet in length, set one foot in the ground and marked as described above.

9. The monumentation and marking of the monuments on the ground were completed within sixty (60) days from the date of posting of the Notice of location. The location work consisted of the making and recording of duplicate claim maps filed herewith and incorporated hereby by reference.

Dated this 15 day of November, 1993.

LOCATOR: COMINCO AMERICAN RESOURCES INCORPORATED

BY: *William Michael Donovan Jr.*
 William Michael Donovan Jr.
 Agent for Locator

CERTIFICATE OF LOCATION

EUREKA COUNTY, NEVADA
M.N. REBALLET, RECORDER
FILE NO. 147765
FEE \$ 95

BOOK 256 PAGE 460
OFFICIAL RECORDS
RECORDED AT THE REQUEST OF
Cominco American
93 DEC -1 P4:31

WHEN RECORDED RETURN TO:
Cominco American Resources Incorporated
831 East Glendale Avenue
Sparks, Nevada 89431

1. The undersigned certifies as follows:
Cominco American Resources Incorporated
831 East Glendale Avenue
Sparks, Nevada 89431

2. On the 14th day of September, 1993, at 2:14 pm, pursuant to and in compliance with the mining laws of the United States and the State of Nevada, the undersigned located and claimed the lode mining claim called the Kim Chee # 5093 Lode Mining Claim (hereafter referred to as the "Claim".)

3. The Claim is located in Eureka County, Nevada, in the UNKNOWN Mining District and is situated within the following quarter section(s), section(s), Township(s), and Range(s) of the Mount Diablo Meridian:

NE 1/4 of Section 35, Township 22 North, Range 50 East	SE 1/4 of Section 35, Township 22 North, Range 50 East
1/4 of Section _____, Township _____, Range _____ East	1/4 of Section _____, Township _____, Range _____ East

4. The general course of the lode or vein, as near as may be determined, is: N 13 W and S 13 E.

5. The locator claims 1500 feet in length along the course of the lode or vein, 50 feet in a S 13 E direction and 1450 feet in a N 13 W direction from the monument of location at which the Notice of Location is posted, together with 300 feet in width on each side of the center of the lode or vein.

6. The Monument of Location is 9548-80 in a N 82-37-03 E direction from a readily identifiable landmark, being the: Section 3 and Corner common to Sections 33 and 34 T22N R50E and Sections 3 and 4 T21N R50E of the Mount Diablo Meridian which is a Marked Stone in its original position.

7. The position of each corner of the Claim is shown on the Mining Claim Map recorded herewith. The number, position, and markings on each corner monument are as follows:

POSITION	ALUMINUM TAGS ARE:	MONUMENTS (see Item 8 below) are located at:
No. 1	NW KC 5093	The NW Corner
No. 2	NE KC 5093	The NE Corner
No. 3	SE KC 5093	The SE Corner
No. 4	SW KC 5093	The SW Corner

8. As erected on the ground, the Monument of Location and each corner monument consist of a wooden post 1.5 inches by 1.5 inches in width by 4 feet in length, set one foot in the ground and marked as described above.

9. The monumentation and marking of the monuments on the ground were completed within sixty (60) days from the date of posting of the Notice of Location. The location work consisted of the making and recording of duplicate Claim maps filed herewith and incorporated hereby by reference.

Dated this 15 day of November, 1993.

LOCATOR: COMINCO AMERICAN RESOURCES INCORPORATED

BY: *William Michael Donovan Jr.*
Agent for Locator
William Michael Donovan Jr.

LOCATOR: COMINCO AMERICAN RESOURCES INCORPORATED

By: *William Michael Donovan, Jr.*
Agent for Locator

Dated this 15 day of November, 1993.

9. The monumentation and marking of the monuments on the ground were completed within sixty (60) days from the date of posting of the Notice of Location. The location work consisted of the making and recording of duplicate Claim maps filed herewith and incorporated hereby by reference.

8. As erected on the ground, the Monument of Location and each corner monument consist of a wooden post 1.5 inches by 1.5 inches in width by 4 feet in length, set one foot in the ground and marked as described above.

No. 1	NW KC 5094	The NW Corner
No. 2	NE KC 5094	The NE Corner
No. 3	SE KC 5094	The SE Corner
No. 4	SW KC 5094	The SW Corner

POSITION ALUMINUM TAGS ARE: MONUMENTS (see Item 8 below) are located at:

7. The position of each corner of the Claim is shown on the Mining Claim Map recorded herewith. The number, position, and markings on each corner monument are as follows:

6. The Monument of Location is 8951.39 in a N 82-57-44 E direction from a readily identifiable landmark, being the Section Corner common to Sections 33 and 34 T22N R50E and Sections 3 and 4 T21N R50E of the Mount Diablo Meridian which is a Marked Stone in its original position.

5. The locator claims 1500 feet in length along the course of the lode or vein, 50 feet in a S 13 E direction and 1450 feet in a N 13 W direction from the monument of location at which the Notice of Location is posted, together with 300 feet in width on each side of the center of the lode or vein.

4. The general course of the lode or vein, as near as may be determined, is: N 13 W and S 13 E.

NE 1/4 of Section 35, Township 22 North, Range 50 East	SE 1/4 of Section 35, Township 22 North, Range 50 East
1/4 of Section , Township , Range , East	1/4 of Section , Township , Range , East

3. The Claim is located in Eureka County, Nevada, in the UNKNOWN Mining District and is situated within the following quarter section(s), Section(s), Township(s), and Range(s) of the Mount Diablo Meridian:

2. On the 14th day of September, 1993, at 3:20 pm, pursuant to and in compliance with the mining laws of the United States and the State of Nevada, the undersigned located and claimed the lode mining claim called the **Kim Chee # 5094** Lode Mining Claim (hereafter referred to as the "Claim".)

1. The name and address of the locator is:
Cominco American Resources
831 East Glendale Avenue
Sparks, Nevada 89431

CERTIFICATE OF LOCATION

WHEN RECORDED RETURN TO:
Cominco American Resources Incorporated
831 East Glendale Avenue
Sparks, Nevada 89431

EUREKA COUNTY, NEVADA
M.N. REBALANCE RECORDER
FILE NO. *952*
FEES \$ *952*

BOOK 256 PAGE 461
OFFICIAL RECORDS
RECORDED AT THE REQUEST OF
Cominco American
93 DEC -1 P4:31

Agent for Locator

By: *William Michael Donovan Jr.*
William Michael Donovan Jr.

COMINCO AMERICAN RESOURCES INCORPORATED
LOCATOR:

Dated this 15 day of November, 1993.

9. The monumentation and marking of the monuments on the ground were completed within sixty (60) days from the date of posting of the Notice of Location. The location work consisted of the making and recording of duplicate Claim maps filed herewith and incorporated hereby by reference.

8. As erected on the ground, the Monument of Location and each corner monument consist of a wooden post 1.5 inches by 1.5 inches in width by 4 feet in length, set one foot in the ground and marked as described above.

No. 1	NW KC 5095	The NW Corner
No. 2	NE KC 5095	The NE Corner
No. 3	SE KC 5095	The SE Corner
No. 4	SW KC 5095	The SW Corner

POSITION ALUMINUM TAGS ARE: MONUMENTS (see Item 8 below) are located at:

7. The position of each corner of the Claim is shown on the Mining Claim Map recorded herewith. The number, position, and markings on each corner monument are as follows:

6. The Monument of Location is 8354.34 in a N 83-21-23 E direction from a readily identifiable landmark, being the Section Corner common to Sections 33 and 34 122N R50E and Sections 3 and 4 121N R50E of the Mount Diablo Meridian which is a Marked Stone in its original position.

5. The locator claims 1500 feet in length along the course of the lode or vein, 50 feet in a S 13 E direction and 1450 feet in a N 13 W direction from the monument of location at which the Notice of Location is posted, together with 300 feet in width on each side of the center of the lode or vein.

4. The general course of the lode or vein, as near as may be determined, is: N 13 W and S 13 E.

SE 1/4 of Section 35, Township 22 North, Range 50 East	SW 1/4 of Section 35, Township 22 North, Range 50 East	1/4 of Section 35, Township 22 North, Range 50 East	1/4 of Section 35, Township 22 North, Range 50 East
--	--	---	---

3. The Claim is located in Eureka County, Nevada, in the UNKNOWN Mining District and is situated within the following quarter section(s), Section(s), Township(s), and Range(s) of the Mount Diablo Meridian:

2. On the 14th day of September, 1993, at 3:10 pm, pursuant to and in compliance with the mining laws of the United States and the State of Nevada, the undersigned located and claimed the lode mining claim called the Kim Chee # 5095 Lode Mining Claim (hereafter referred to as the "Claim".)

CERTIFICATE OF LOCATION

WHEN RECORDED RETURN TO:
Cominco American Resources Incorporated
831 East Glendale Avenue
Sparks, Nevada 89431

EUREKA COUNTY, NEVADA
M.N. REBALLETAL RECORDER
FILE NO. 952 FEES \$
Incorporated

BOOK 256 PAGE 462
OFFICIAL RECORDS
RECORDED AT THE REQUEST OF
Cominco American
93 DEC -1 P4:31

Agent for Locator

BY: *William Michael Donovan Jr.* William Michael Donovan Jr.

LOCATOR: COMINCO AMERICAN RESOURCES INCORPORATED

Dated this 15 day of November, 1993.

9. The monumentation and marking of the monuments on the ground were completed within sixty (60) days from the date of posting of the Notice of Location. The location work consisted of the making and recording of duplicate Claim maps filed herewith and incorporated hereby by reference.

8. As erected on the ground, the Monument of Location and each corner monument consist of a wooden post 1.5 inches by 1.5 inches in width by 4 feet in length, set one foot in the ground and marked as described above.

No. 4	SW KC 5096	The SW Corner
No. 3	SE KC 5096	The SE Corner
No. 2	NE KC 5096	The NE Corner
No. 1	NW KC 5096	The NW Corner

POSITION ALUMINUM TAGS ARE: MONUMENTS (see item 8 below) are located at:

7. The position of each corner of the Claim is shown on the Mining Claim Map recorded herewith. The number, position, and markings on each corner monument are as follows:

6. The Monument of Location is 7931.21 in a N 83-40-17 E direction from a readily identifiable landmark, being the Section 3 and 4 121N R50E of the Mount Diablo Meridian which is a Marked Stone in its original position.

5. The locator claims 1500 feet in length along the course of the lode or vein, 50 feet in a S 13 E direction and 1450 feet in a N 13 W direction from the monument of location at which the Notice of Location is posted, together with 125 feet in width on each side of the center of the lode or vein.

4. The general course of the lode or vein, as near as may be determined, is: N 13 W and S 13 E.

SE 1/4 of Section 35, Township 22 North, Range 50 East	SW 1/4 of Section 35, Township 22 North, Range 50 East	1/4 of Section , Township North, Range East	1/4 of Section , Township North, Range East
--	--	---	---

3. The Claim is located in Eureka County, Nevada, in the UNKNOWN Mining District and is situated within the following quarter section(s), Section(s), Township(s), and Range(s) of the Mount Diablo Meridian:

2. On the 14th day of September, 1993, at 3:00 pm, pursuant to and in compliance with the mining laws of the United States and the State of Nevada, the undersigned located and claimed the lode mining claim called the Kim Chee # 5096 Lode Mining Claim (hereafter referred to as the "Claim".)

1. The name and address of the Locator, is: Cominco American Resources 831 East Glendale Avenue Sparks, Nevada 89431

CERTIFICATE OF LOCATION

WHEN RECORDED RETURN TO: Cominco American Resources Incorporated 831 East Glendale Avenue Sparks, Nevada 89431

BOOK 256 PAGE 463
OFFICIAL RECORDS
RECORDED AT THE REQUEST OF
Cominco American
93 DEC -1 P4:31

EUREKA COUNTY, NEVADA
M.N. REBALCATION RECORDER
FILE NO. _____
Incorporated
FEE \$ 9.50

BOOK 256 PAGE 464
OFFICIAL RECORDS
RECORDED AT THE REQUEST OF
Cinnco American

93 DEC -1 P4:31

EUREKA COUNTY, NEVADA
M.M. REBALCATTI, RECORDER
FILE NO. FEES \$950

147769

CERTIFICATE OF LOCATION

1. The undersigned certifies as follows:
Cinnco American Resources Incorporated
831 East Glendale Avenue
Sparks, Nevada 89431

2. On the 26th day of October, 1993, at 12:40 pm, pursuant to and in compliance with the mining laws of the United States and the State of Nevada, the undersigned located and claimed the lode mining claim called the Kim Chee # 5106 Lode Mining Claim (hereafter referred to as the "Claim").

3. The Claim is located in Eureka County, Nevada, in the UNKNOWN Mining District and is situated within the following quarter section(s), section(s), Township(s), and Range(s) of the Mount Diablo Meridian:
SW 1/4 of Section 34, Township 22 North, Range 50 East
1/4 of Section 34, Township 22 North, Range 50 East
1/4 of Section 34, Township 22 North, Range 50 East
1/4 of Section 34, Township 22 North, Range 50 East

4. The general course of the lode or vein, as near as may be determined, is: N 1 W and S 1 E.

5. The locator claims 1500 feet in length along the course of the lode or vein, 50 feet in a N 1 W direction and 1450 feet in a S 1 E direction from the monument of location at which the Notice of location is posted, together with 150 feet in width on each side of the center of the lode or vein.

6. The Monument of location is 2684.20 in a N 45-02-40 E direction from a readily identifiable landmark, being the Section Corner common to Sections 33 and 34 122N R50E and Sections 3 and 4 121N R50E of the Mount Diablo Meridian which is a Marked Stone in its original position.

7. The position of each corner of the Claim is shown on the Mining Claim Map recorded herewith. The number, position, and markings on each corner monument are as follows:
MARKINGS ON MONUMENTS (see Item 8 below) are located at:
No. 1 NW KC 5106 The NW Corner
No. 2 NE KC 5106 The NE Corner
No. 3 SE KC 5106 The SE Corner
No. 4 SW KC 5106 The SW Corner

8. As erected on the ground, the Monument of location and each corner monument consist of a wooden post 1.5 inches by 1.5 inches in width by 4 feet in length, set one foot in the ground and marked as described above.

9. The monumentation and marking of the monuments on the ground were completed within sixty (60) days from the date of posting of the Notice of location. The location work consisted of the making and recording of duplicate Claim maps filed herewith and incorporated hereby by reference.

Dated this 15 day of November, 1993.

LOCATOR: CINCOCO AMERICAN RESOURCES INCORPORATED

By: *William Michael Donovan Jr.*
Agent for Locator

Cominco American Resources

93 DEC -1 P4:31

EUREKA COUNTY, NEVADA

M.N. REBALCATE, RECORDER

FILE NO. FEES \$ 950

Incorporated

147770

CERTIFICATE OF LOCATION

WHEN RECORDED RETURN TO:
Cominco American Resources Incorporated
831 East Glendale Avenue
Sparks, Nevada 89431

1. The undersigned certifies as follows:
The name and address of the locator is:
Cominco American Resources
831 East Glendale Avenue
Sparks, Nevada 89431

2. On the 26th day of October, 1993, at 2:12 pm, pursuant to and in compliance with the mining laws of the United States and the State of Nevada, the undersigned located and claimed the lode mining claim called the Kim Chee # 5107 Lode Mining Claim (hereafter referred to as the "Claim".)

3. The claim is located in Eureka County, Nevada, in the UNKNOWN Mining District and is situated within the following quarter section(s), section(s), Township(s), and Range(s) of the Mount Diablo Meridian:

SW 1/4 of Section 34, Township 22 North, Range 50 East	1/4 of Section	North, Range 50 East
1/4 of Section	1/4 of Section	North, Range 50 East
1/4 of Section	1/4 of Section	North, Range 50 East
1/4 of Section	1/4 of Section	North, Range 50 East

4. The general course of the lode or vein, as near as may be determined, is: N 1 W and S 1 E.

5. The locator claims 1500 feet in length along the course of the lode or vein, 50 feet in a N 1 W direction and 1450 feet in a S 1 E direction from the monument of location at which the Notice of Location is posted, together with 300 feet in width on each side of the center of the lode or vein.

6. The monument of location is 2381.33 in a N 37-29-47 E direction from a readily identifiable landmark, being the Section Corner common to Sections 33 and 34 T22N R50E and Sections 3 and 4 T21N R50E of the Mount Diablo Meridian which is a Marked Stone in its original position.

7. The position of each corner of the claim is shown on the mining claim map recorded herewith. The number, position, and markings on each corner monument are as follows:
MARKINGS ON ALUMINUM TAGS ARE:
MONUMENTS (see Item 8 below) are located at:

No. 1	NW KC 5107	The NW Corner
No. 2	NE KC 5107	The NE Corner
No. 3	SE KC 5107	The SE Corner
No. 4	SW KC 5107	The SW Corner

8. As erected on the ground, the Monument of location and each corner monument consist of a wooden post 1.5 inches by 1.5 inches in width by 4 feet in length, set one foot in the ground and marked as described above.

9. The monumentation and marking of the monuments on the ground were completed within sixty (60) days from the date of posting of the Notice of location. The location work consisted of the making and recording of duplicate claim maps filed herewith and incorporated hereby by reference.

Dated this 15 day of November, 1993.

LOCATOR:
COMINCO AMERICAN RESOURCES INCORPORATED

By: *William Michael Donovan Jr.*
Agent for Locator

147770

BY: *William Michael Donovan Jr.*
Agent for Locator

LOCATOR: COMINCO AMERICAN RESOURCES INCORPORATED

Dated this 15 day of November, 1993.

9. The monumentation and marking of the monuments on the ground were completed within sixty (60) days from the date of posting of the Notice of Location. The location work consisted of the making and recording of duplicate Claim maps filed herewith and incorporated hereby by reference.

8. As erected on the ground, the Monument of Location and each corner monument consist of a wooden post 1.5 inches by 1.5 inches in width by 4 feet in length, set one foot in the ground and marked as described above.

No. 1	NW KC 5108	The NW Corner
No. 2	NE KC 5108	The NE Corner
No. 3	SE KC 5108	The SE Corner
No. 4	SW KC 5108	The SW Corner

POSITION ALUMINUM TAGS ARE:
MONUMENTS (see Item 8 below) are located at:

7. The position of each corner of the Claim is shown on the Mining Claim Map recorded herewith. The number, position, and markings on each corner monument are as follows:

6. The Monument of Location is 2062.80 in a N 24-19-22 E direction from a readily identifiable landmark, being the Section 3 and 4 121N R50E of the Mount Diablo Meridian which is a Marked Stone in its original position.

5. The locator claims 1500 feet in length along the course of the lode or vein, 50 feet in a N 1 W direction and 1450 feet in a S 1 E direction from the monument of location at which the Notice of Location is posted, together with 300 feet in width on each side of the center of the lode or vein.

4. The general course of the lode or vein, as near as may be determined, is: N 1 W and S 1 E.

SW 1/4 of Section 34, Township 22, North, Range 50 East	1/4 of Section	North, Range	East
1/4 of Section	1/4 of Section	North, Range	East
1/4 of Section	1/4 of Section	North, Range	East
1/4 of Section	1/4 of Section	North, Range	East

3. The Claim is located in Eureka County, Nevada, in the UNKNOWN Mining District and is situated within the following quarter Diablo Meridian: section(s), Township(s), and Range(s) of the Mount

2. On the 26th day of October, 1993, at 3:07 pm, pursuant to and in compliance with the mining laws of the United States and the State of Nevada, the undersigned located and claimed the lode mining claim called the Kim Chee # 5108 Lode Mining Claim (hereafter referred to as the "Claim")

1. The name and address of the Locator is:
Cominco American Resources
831 East Glendale Avenue
Sparks, Nevada 89431

CERTIFICATE OF LOCATION

EUREKA COUNTY, NEVADA
M.N. REBALCATE, RECORDER
FILE NO. 147271
FEE \$ 9.52

93 DEC -1 P4:31

BOOK 256 PAGE 466
OFFICIAL RECORDS
RECORDED AT THE REQUEST OF -
Cominco American

WHEN RECORDED RETURN TO:
Cominco American Resources Incorporated
831 East Glendale Avenue
Sparks, Nevada 89431

By: *William Michael Donovan Jr.*
Agent for Locator

LOCATOR: COMINCO AMERICAN RESOURCES INCORPORATED

Dated this 15 day of November, 1993.

9. The monumentation and marking of the monuments on the ground were completed within sixty (60) days from the date of posting of the Notice of location. The location work consisted of the making and recording of duplicate claim maps filed herewith and incorporated hereby by reference.

8. As erected on the ground, the monument of location and each corner monument consist of a wooden post 1.5 inches by 1.5 inches in width by 4 feet in length, set one foot in the ground and marked as described above.

No. 1	NW KC 5109	The NW Corner
No. 2	NE KC 5109	The NE Corner
No. 3	SE KC 5109	The SE Corner
No. 4	SW KC 5109	The SW Corner

POSITION ALUMINUM TAGS ARE:
MARKINGS ON MONUMENTS (see Item 8 below) are located at:

7. The position of each corner of the claim is shown on the mining claim map recorded herewith. The number, position, and markings on each corner monument are as follows:

6. The monument of location is 1886.68 in a N 07-36-19 E direction from a readily identifiable landmark, being the: Section 3 and Sections 33 and 34 T22N R50E and Sections 3 and 4 T21N R50E of the Mount Diablo Meridian which is a Marked Stone in its original position.

5. The locator claims 1500 feet in length along the course of the lode or vein, 50 feet in a N 1 W direction and 1450 feet in a S 1 E direction from the monument of location at which the Notice of location is posted, together with 300 feet in width on each side of the center of the lode or vein.

4. The general course of the lode or vein, as near as may be determined, is: N 1 W and S 1 E.

SE 1/4 of Section 33, Township 22, North, Range 50 East	SW 1/4 of Section 34, Township 22, North, Range 50 East	1/4 of Section , Township , North, Range , East	1/4 of Section , Township , North, Range , East
---	---	---	---

3. The claim is located in Eureka County, Nevada, in the UNKNOWN Mining District and is situated within the following quarter section(s), section(s), Township(s), and Range(s) of the Mount Diablo Meridian:

2. On the 26th day of October, 1993, at 2:15 pm, pursuant to and in compliance with the mining laws of the United States and the State of Nevada, the undersigned located and claimed the lode mining claim called the Kim Chee # 5109 Lode Mining Claim (hereafter referred to as the "Claim").

1. The name and address of the locator is:
Cominco American Resources
831 East Glendale Avenue
Sparks, Nevada 89431

CERTIFICATE OF LOCATION

WHEN RECORDED RETURN TO:
Cominco American Resources Incorporated
831 East Glendale Avenue
Sparks, Nevada 89431

BOOK 256 PAGE 467
OFFICIAL RECORDS
RECORDED AT THE REQUEST OF
Cominco American
93 DEC -1 P4:31

EUREKA COUNTY, NEVADA
M.N. REBAL/ATL. RECORDER
FILE NO. *FEE \$450*

Incorporated
147772

BOOK 252 PAGE 468
 OFFICIAL RECORDS
 RECORDED AT THE REQUEST OF
James Donovan
 93 DEC -1 P4:31

EUREKA COUNTY, NEVADA
 M.N. REBALLET, RECORDER
 FILE NO. _____
 FEES \$ *4.52*
 Incorporated

CERTIFICATE OF LOCATION

WHEN RECORDED RETURN TO:
 Cominco American Resources Incorporated
 831 East Glendale Avenue
 Sparks, Nevada 89431

1. The undersigned certifies as follows:
 Cominco American Resources Incorporated
 831 East Glendale Avenue
 Sparks, Nevada 89431

2. On the 26th day of October, 1993, at 3:26 pm, pursuant to and in compliance with the mining laws of the United States and the State of Nevada, the undersigned located and claimed the lode mining claim called the Kim Chee # 5110 Lode Mining Claim (hereafter referred to as the "Claim").

3. The Claim is located in Eureka County, Nevada, in the UNKNOWN Mining District and is situated within the following quarter section(s), section(s), Township(s), and Range(s) of the Mount Diablo Meridian:
 SE 1/4 of Section 33, Township 22 North, Range 50 East
 1/4 of Section _____, Township _____, Range _____ East
 1/4 of Section _____, Township _____, Range _____ East
 1/4 of Section _____, Township _____, Range _____ East
 1/4 of Section _____, Township _____, Range _____ East

4. The general course of the lode or vein, as near as may be determined, is: N 1 W and S 1 E.

5. The locator claims 1500 feet in length along the course of the lode or vein, 50 feet in a N 1 W direction and 1450 feet in a S 1 E direction from the monument of location at which the Notice of Location is posted, together with 300 feet in width on each side of the center of the lode or vein.

6. The monument of location is 1893.14 in a N 10-39-39 E direction from a readily identifiable landmark, being the: Section 3 and Corner common to Sections 33 and 34 T22N R50E and Sections 3 and 4 T21N R50E of the Mount Diablo Meridian which is a Marked Stone in its original position.

7. The position of each corner of the Claim is shown on the Mining Claim Map recorded herewith. The number, position, and markings on each corner monument are as follows:
 MARKINGS ON ALUMINUM TAGS ARE:
 MONUMENTS (see Item 8 below) are located at:

No. 1	NW KC 5110	The NW Corner
No. 2	NE KC 5110	The NE Corner
No. 3	SE KC 5110	The SE Corner
No. 4	SW KC 5110	The SW Corner

8. As erected on the ground, the Monument of Location and each corner monument consist of a wooden post 1.5 inches by 1.5 inches in width by 4 feet in length, set one foot in the ground and marked as described above.

9. The monumentation and marking of the monuments on the ground were completed within sixty (60) days from the date of posting of the Notice of Location. The location work consisted of the making and recording of duplicate Claim maps filed herewith and incorporated hereby by reference.

Dated this 15 day of November, 1993.

LOCATOR:
 COMINCO AMERICAN RESOURCES INCORPORATED

By: *William Michael Donovan Jr.*
 William Michael Donovan Jr.
 Agent for Locator

147773

BOOK 252 PAGE 468

BOOK 256 PAGE 469
 OFFICIAL RECORDS
 RECORDED AT THE REQUEST OF
 Cominco American
 93 DEC -1 P4:31

EUREKA COUNTY, NEVADA
 M.N. REBAL EATL. RECORDER
 FILE NO. *147774*
 FEE \$95

CERTIFICATE OF LOCATION

WHEN RECORDED RETURN TO:
 Cominco American Resources Incorporated
 831 East Glendale Avenue
 Sparks, Nevada 89431

1. The undersigned certifies as follows:
 The name and address of the locator is:

Cominco American Resources
 831 East Glendale Avenue
 Sparks, Nevada 89431

2. On the 26th day of October, 1993, at 11:08 am, pursuant to and in compliance with the mining laws of the United States and the State of Nevada, the undersigned located and claimed the lode mining claim called the Kim Chee # 5111 Lode Mining Claim (hereafter referred to as the "Claim".)

3. The Claim is located in Eureka County, Nevada, in the UNKNOWN Mining District and is situated within the following quarter section(s), section(s), Township(s), and Range(s) of the Mount Diablo Meridian:

SE 1/4 of Section 33, Township 22 North, Range 50 East	1/4 of Section 33, Township 22 North, Range 50 East
1/4 of Section 33, Township 22 North, Range 50 East	1/4 of Section 33, Township 22 North, Range 50 East
1/4 of Section 33, Township 22 North, Range 50 East	1/4 of Section 33, Township 22 North, Range 50 East
1/4 of Section 33, Township 22 North, Range 50 East	1/4 of Section 33, Township 22 North, Range 50 East

4. The general course of the lode or vein, as near as may be determined, is: N 1 W and S 1 E.

5. The locator claims 1500 feet in length along the course of the lode or vein, 50 feet in a N 1 W direction and 1450 feet in a S 1 E direction from the monument of location at which the Notice of Location is posted, together with 150 feet in width on each side of the center of the lode or vein.

6. The Monument of Location is 2018.61 in a N 23-21-10 E direction from a readily identifiable landmark, being the Section Corner common to Sections 33 and 34 122N R50E and Sections 3 and 4 121N R50E of the Mount Diablo Meridian which is a Marked Stone in its original position.

7. The position of each corner of the Claim is shown on the Mining Claim Map recorded herewith. The number, position, and markings on each corner monument are as follows:

MARKINGS ON ALUMINUM TAGS ARE:

MONUMENTS (see Item 8 below) are located at:	No. 1	NW KC 5111	The NW Corner
	No. 2	NE KC 5111	The NE Corner
	No. 3	SE KC 5111	The SE Corner
	No. 4	SW KC 5111	The SW Corner

8. As erected on the ground, the Monument of Location and each corner monument consist of a wooden post 1.5 inches by 1.5 inches in width by 4 feet in length, set one foot in the ground and marked as described above.

9. The monumentation and marking of the monuments on the ground were completed within sixty (60) days from the date of posting of the Notice of Location. The location work consisted of the making and recording of duplicate Claim maps filed herewith and incorporated hereby by reference.

Dated this 15 day of November, 1993.

LOCATOR: COMINCO AMERICAN RESOURCES INCORPORATED

By: *William Michael Donovan Jr.*
 William Michael Donovan Jr.
 Agent for Locator

93 DEC -1 P4:32

EUREKA COUNTY, NEVADA

M.N. REBALCATE, RECORDER

FILE NO. FEES \$9.50

147775

CERTIFICATE OF LOCATION

WHEN RECORDED RETURN TO: Cominco American Resources Incorporated 831 East Glendale Avenue Sparks, Nevada 89431

1. The undersigned certifies as follows: The name and address of the locator is: Cominco American Resources Incorporated 831 East Glendale Avenue Sparks, Nevada 89431

2. On the 15th day of September, 1993, at 1:38 pm, pursuant to and in compliance with the mining laws of the United States and the State of Nevada, the undersigned located and claimed the lode mining claim called the Kim Chee # 5182 Lode Mining Claim (hereafter referred to as the "Claim".)

3. The claim is located in Eureka County, Nevada, in the UNKNOWN Mining District and is situated within the following quarter section(s), section(s), Township(s), and Range(s) of the Mount Diablo Meridian:

SE 1/4 of Section 25, Township 22 North, Range 50 East	NE 1/4 of Section 36, Township 22 North, Range 50 East
1/4 of Section _____, Township _____, Range _____ East	1/4 of Section _____, Township _____, Range _____ East

4. The general course of the lode or vein, as near as may be determined, is: N 13 W and S 13 E.

5. The locator claims 1500 feet in length along the course of the lode or vein, 50 feet in a N 13 W direction and 1450 feet in a S 13 E direction from the monument of location at which the Notice of Location is posted, together with 200 feet in width on each side of the center of the lode or vein.

6. The monument of location is 16140.00 in a N 70-11-44 E direction from a readily identifiable landmark, being the: Section Corner common to Sections 33 and 34 122N R50E and Sections 3 and 4 121N R50E of the Mount Diablo Meridian which is a Marked Stone in its original position.

7. The position of each corner of the claim is shown on the Mining Claim Map recorded herewith. The number, position, and markings on each corner monument are as follows:

POSITION	ALUMINUM TAGS ARE:	MONUMENTS (see Item 8 below) are located at:
No. 1	NW KC 5182	The NW Corner
No. 2	NE KC 5182	The NE Corner
No. 3	SE KC 5182	The SE Corner
No. 4	SW KC 5182	The SW Corner

8. As erected on the ground, the Monument of Location and each corner monument consist of a wooden post 1.5 inches by 1.5 inches in width by 4 feet in length, set one foot in the ground and marked as described above.

9. The monumentation and marking of the monuments on the ground were completed within sixty (60) days from the date of posting of the Notice of Location. The location work consisted of the making and recording of duplicate claim maps filed herewith and incorporated hereby by reference.

Dated this 15 day of November, 1993.

LOCATOR: COMINCO AMERICAN RESOURCES INCORPORATED

By: *William Michael Donovan Jr.* Agent for Locator

147775

BOOK 256 PAGE 470

147776

BY: *William Michael Donovan, Jr.*
Agent for Locator

LOCATOR: COMINCO AMERICAN RESOURCES INCORPORATED

Dated this 15 day of November, 1993.

9. The monumentation and marking of the monuments on the ground were completed within sixty (60) days from the date of posting of the Notice of Location. The location work consisted of the making and recording of duplicate Claim maps filed herewith and incorporated by reference.

8. As erected on the ground, the Monument of Location and each corner monument consist of a wooden post 1.5 inches by 1.5 inches in width by 4 feet in length, set one foot in the ground and marked as described above.

No. 1	NW KC 5183	The NW Corner
No. 2	NE KC 5183	The NE Corner
No. 3	SE KC 5183	The SE Corner
No. 4	SW KC 5183	The SW Corner

7. The position of each corner of the Claim is shown on the Mining Claim Map recorded herewith. The number, position, and markings on each corner monument are as follows:
MARKINGS ON ALUMINUM TAGS ARE: MONUMENTS (see Item 8 below) are located at:

6. The Monument of Location is 15644.10 in a N 69-57-49 E direction from a readily identifiable landmark, being the: Section Corner common to Sections 33 and 34 122N R50E and Sections 3 and 4 121N R50E of the Mount Diablo Meridian which is a Marked Stone in its original position.

5. The locator claims 1500 feet in length along the course of the lode or vein, 50 feet in a N 13 W direction and 1450 feet in a S 13 E direction from the monument of location at which the Notice of Location is posted, together with 300 feet in width on each side of the center of the lode or vein.

4. The general course of the lode or vein, as near as may be determined, is: N 13 W and S 13 E.

SE 1/4 of Section 25, Township 22 North, Range 50 East	NE 1/4 of Section 36, Township 22 North, Range 50 East
1/4 of Section _____, Township _____, Range _____ East	1/4 of Section _____, Township _____, Range _____ East
1/4 of Section _____, Township _____, Range _____ East	1/4 of Section _____, Township _____, Range _____ East

3. The claim is located in Eureka County, Nevada, in the UNKNOWN Mining District and is situated within the following quarter section(s), Section(s), Township(s), and Range(s) of the Mount Diablo Meridian:

2. On the 15th day of September, 1993, at 12:45 pm, pursuant to and in compliance with the mining laws of the United States and the State of Nevada, the undersigned located and claimed the lode mining claim called the Kim Chee # 5183 lode mining claim (hereafter referred to as the "Claim").

1. The name and address of the Locator is:
Cominco American Resources
831 East Glendale Avenue
Sparks, Nevada 89431

CERTIFICATE OF LOCATION

EUREKA COUNTY, NEVADA
M.N. REBALLET, RECORDER
FILE NO. _____
FEES \$950

93 DEC -1 P4:32

BOOK 256 PAGE 471
OFFICIAL RECORDS
RECORDED AT THE REQUEST OF
Cominco American

WHEN RECORDED RETURN TO:
Cominco American Resources Incorporated
831 East Glendale Avenue
Sparks, Nevada 89431

LOCATOR: COMINCO AMERICAN RESOURCES INCORPORATED

BY: *William Michael Donovan Jr.*
Agent for Locator

Dated, this 15 day of November, 1993.

9. The monumentation and marking of the monuments on the ground were completed within sixty (60) days from the date of posting of the Notice of Location. The location work consisted of the making and recording of duplicate Claim maps filed herewith and incorporated hereby by reference.

8. As erected on the ground, the Monument of Location and each corner monument consist of a wooden post 1.5 inches by 1.5 inches in width by 4 feet in length, set one foot in the ground and marked as described above.

No. 1	NW KC 5184	The NW Corner
No. 2	NE KC 5184	The NE Corner
No. 3	SE KC 5184	The SE Corner
No. 4	SW KC 5184	The SW Corner

POSITION ALUMINUM TAGS ARE: MONUMENTS (see Item 8 below) are located at:

7. The position of each corner of the Claim is shown on the Mining Claim Map recorded herewith. The number, position, and markings on each corner monument are as follows:

6. The Monument of Location is 15049.50 in a N 69-39-56 E direction from a readily identifiable landmark, being the Section Corner common to Sections 33 and 34 T22N R50E and Sections 3 and 4 T21N R50E of the Mount Diablo Meridian which is a Marked Stone in its original position.

5. The locator claims 1500 feet in length along the course of the lode or vein, 50 feet in a N 13 W direction and 1450 feet in a S 13 E direction from the monument of location at which the Notice of Location is posted, together with 300 feet in width on each side of the center of the lode or vein.

4. The general course of the lode or vein, as near as may be determined, is: N 13 W and S 13 E.

SE 1/4 of Section 25, Township 22, North, Range 50, East	NE 1/4 of Section 36, Township 22, North, Range 50, East	1/4 of Section _____, Township _____, North, Range _____, East	1/4 of Section _____, Township _____, North, Range _____, East
--	--	--	--

3. The claim is located in Eureka County, Nevada, in the UNKNOWN Mining District and is situated within the following quarter section(s), Section(s), Township(s), and Range(s) of the Mount Diablo Meridian:

2. On the 15th day of September, 1993, at 3:03 pm, pursuant to and in compliance with the mining laws of the United States and the State of Nevada, the undersigned located and claimed the lode mining claim called the Kim Chee # 5184 Lode Mining Claim (hereafter referred to as the "Claim".)

CERTIFICATE OF LOCATION

WHEN RECORDED RETURN TO:
Cominco American Resources Incorporated
831 East Glendale Avenue
Sparks, Nevada 89431

1. The name and address of the Locator is:
The undersigned certifies as follows:

Cominco American Resources
831 East Glendale Avenue
Sparks, Nevada 89431

EUREKA COUNTY, NEVADA
M.N. REBALERAI, RECORDER
FILE NO. _____
FEE \$452

93 DEC -1 P4:32

BOOK 256 PAGE 472
OFFICIAL RECORDS
RECORDED AT THE REQUEST OF
Cominco American

OFFICIAL RECORDS

RECORDED AT THE REQUEST OF

EUREKA COUNTY, NEVADA

M.N. REBAL EATL. RECORDER

FILE NO. FEE \$9.50

INCORPORATED

831 East Glendale Avenue

Sparks, Nevada 89431

147778

93 DEC -1 P4:32

WHEN RECORDED RETURN TO:

Cominco American Resources Incorporated

831 East Glendale Avenue

Sparks, Nevada 89431

CERTIFICATE OF LOCATION

The undersigned certifies as follows:

1. The name and address of the Locator is:

Cominco American Resources Incorporated
831 East Glendale Avenue
Sparks, Nevada 89431

2. On the 15th day of September, 1993, at 2:53 pm, pursuant to and in compliance with the mining laws of the United States and the State of Nevada, the undersigned located and claimed the lode mining claim called the Kim Chee # 5185 lode mining claim (hereafter referred to as the "Claim").

3. The claim is located in Eureka County, Nevada, in the UNKNOWN Mining District and is situated within the following quarter section(s), section(s), Township(s), and Range(s) of the Mount Diablo Meridian:

SE	1/4 of Section	25,	Township	22	North,	Range	50	East
NE	1/4 of Section	36,	Township	22	North,	Range	50	East
NW	1/4 of Section	36,	Township	22	North,	Range	50	East
	1/4 of Section		Township		North,	Range		East

4. The general course of the lode or vein, as near as may be determined, is: N 13 W and S 13 E.

5. The locator claims 1500 feet in length along the course of the lode or vein, 50 feet in a N 13 W direction and 1450 feet in a S 13 E direction from the monument of location at which the Notice of Location is posted, together with 300 feet in width on each side of the center of the lode or vein.

6. The monument of location is 14455.30 in a N 69-20-34 E direction from a readily identifiable landmark, being the: Section 3 Corner common to Sections 33 and 34 T22N R50E and Sections 3 and 4 T21N R50E of the Mount Diablo Meridian which is a marked stone in its original position.

7. The position of each corner of the Claim is shown on the Mining Claim Map recorded herewith. The number, and markings on each corner monument are as follows:

POSITION	ALUMINUM TAGS ARE:	
No. 1	NW KC 5185	The NW Corner
No. 2	NE KC 5185	The NE Corner
No. 3	SE KC 5185	The SE Corner
No. 4	SW KC 5185	The SW Corner

8. As erected on the ground, the Monument of Location and each corner monument consist of a wooden post 1.5 inches by 1.5 inches in width by 4 feet in length, set one foot in the ground and marked as described above.

9. The monumentation and marking of the monuments on the ground were completed within sixty (60) days from the date of posting of the Notice of Location. The location work consisted of the making and recording of duplicate Claim maps filed herewith and incorporated hereby by reference.

Dated this 15 day of November, 1993.

LOCATOR: COMINCO AMERICAN RESOURCES INCORPORATED

By: *William Michael Donovan Jr.*
Agent for Locator

147778

WHEN RECORDED RETURN TO:
 Cominco American Resources Incorporated
 831 East Glendale Avenue
 Sparks, Nevada 89431

BOOK 256 PAGE 474
 OFFICIAL RECORDS
 RECORDED AT THE REQUEST OF
Cominco American
 93 DEC -1 P4:32

EUREKA COUNTY, NEVADA
 M.M. REBALCATTI, RECORDER
 FILE NO. FEE \$9.50

CERTIFICATE OF LOCATION

1. The undersigned certifies as follows:
 The name and address of the locator is:

Cominco American Resources
 831 East Glendale Avenue
 Sparks, Nevada 89431

14779
 Incorporated

2. On the 15th day of September, 1993, at 2:43 pm, pursuant to and in compliance with the mining laws of the United States and the State of Nevada, the undersigned located and claimed the lode mining claim called the Kim Chee # 5186 lode mining claim (hereafter referred to as the "Claim").

3. The claim is located in Eureka County, Nevada, in the UNKNOWN Mining District and is situated within the following quarter section(s), section(s), Township(s), and Range(s) of the Mount Diablo Meridian:

NE 1/4 of Section 36, Township 22 North, Range 50 East	NE 1/4 of Section 36, Township 22 North, Range 50 East
NW 1/4 of Section 36, Township 22 North, Range 50 East	NW 1/4 of Section 36, Township 22 North, Range 50 East
SE 1/4 of Section 36, Township 22 North, Range 50 East	SE 1/4 of Section 36, Township 22 North, Range 50 East
SW 1/4 of Section 36, Township 22 North, Range 50 East	SW 1/4 of Section 36, Township 22 North, Range 50 East

4. The general course of the lode or vein, as near as may be determined, is: N 13 W and S 13 E.

5. The locator claims 1500 feet in length along the course of the lode or vein, 50 feet in a N 13 W direction and 1450 feet in a S 13 E direction from the monument of location at which the Notice of Location is posted, together with 300 feet in width on each side of the center of the lode or vein.

6. The monument of location is 13861.50 in a N 68-59-32 E direction from a readily identifiable landmark, being the: Section 3 and Corner common to Sections 33 and 34 T22N R50E and Sections 3 and 4 T21N R50E of the Mount Diablo Meridian which is a Marked Stone in its original position.

7. The position of each corner of the claim is shown on the Mining Claim Map recorded herewith. The number, position, and markings on each corner monument are as follows:

POSITION	MARKINGS ON	MONUMENTS (see Item 8 below) are located at:
No. 1	NM KC 5186	The NW Corner
No. 2	NE KC 5186	The NE Corner
No. 3	SE KC 5186	The SE Corner
No. 4	SW KC 5186	The SW Corner

8. As erected on the ground, the Monument of Location and each corner monument consist of a wooden post 1.5 inches by 1.5 inches in width by 4 feet in length, set one foot in the ground and marked as described above.

9. The monumentation and marking of the monuments on the ground were completed within sixty (60) days from the date of posting of the Notice of Location. The location work consisted of the making and recording of duplicate claim maps filed herewith and incorporated hereby by reference.

Dated this 15 day of November, 1993.

LOCATOR: **COMINCO AMERICAN RESOURCES INCORPORATED**

By: *William Michael Donovan, Jr.*
 William Michael Donovan, Jr.
 Agent for Locator

Agent for Locator

William Michael Donovan Jr.

By: *William Michael Donovan Jr.*

COMINCO AMERICAN RESOURCES INCORPORATED
LOCATOR:

Dated this 15 day of November, 1993.

9. The monumentation and marking of the monuments on the ground were completed within sixty (60) days from the date of posting of the Notice of Location. The location work consisted of the making and recording of duplicate Claim maps filled herewith and incorporated hereby by reference.

8. As erected on the ground, the Monument of Location and each corner monument consist of a wooden post 1.5 inches by 1.5 inches in width, by 4 feet in length, set one foot in the ground and marked as described above.

No. 1	NW KC 5187	The NW Corner
No. 2	NE KC 5187	The NE Corner
No. 3	SE KC 5187	The SE Corner
No. 4	SW KC 5187	The SW Corner

7. The position of each corner of the Claim is shown on the Mining Claim Map recorded herewith. The number, position, and markings on each corner monument are as follows:
MARKINGS ON ALUMINUM TAGS ARE:
MONUMENTS (see Item 8 below) are located at:

6. The Monument of Location is 13268.40 in a N 68-36-37 E direction from a readily identifiable landmark, being the Section 3 and Corner common to Sections 33 and 34 T22N R50E and Sections 3 and 4 T21N R50E of the Mount Diablo Meridian which is a Marked Stone in its original position.

5. The locator claims 1500 feet in length along the course of the lode or vein, 50 feet in a N 13 W direction and 1450 feet in a S 13 E direction from the monument of location at which the Notice of Location is posted, together with 300 feet in width on each side of the center of the lode or vein.

4. The general course of the lode or vein, as near as may be determined, is: N 13 W and S 13 E.

NW 1/4 of Section 36, Township 22 North, Range 50 East	1/4 of Section	North, Range	East
1/4 of Section	1/4 of Section	North, Range	East
1/4 of Section	1/4 of Section	North, Range	East
1/4 of Section	1/4 of Section	North, Range	East

3. The claim is located in Eureka County, Nevada, in the UNKNOWN Mining District and is situated within the following quarter section(s), section(s), Township(s), and Range(s) of the Mount Diablo Meridian:

2. On the 15th day of September, 1993, at 2:30 pm, pursuant to and in compliance with the mining laws of the United States and the State of Nevada, the undersigned located and claimed the lode mining claim called the Kim Chee # 5187 Lode Mining Claim (hereafter referred to as the "Claim").

831 East Glendale Avenue
Sparks, Nevada 89431
Cominco American Resources Incorporated

1. The name and address of the locator is:
The undersigned certifies as follows:

CERTIFICATE OF LOCATION

Cominco American Resources Incorporated
831 East Glendale Avenue
Sparks, Nevada 89431

WHEN RECORDED RETURN TO:

BOOK 256 PAGE 475
OFFICIAL RECORDS
RECORDED AT THE REQUEST OF
Cominco American
93 DEC -1 P4:32
EUREKA COUNTY, NEVADA
M.N. REBAL/ATI, RECORDER
FILE NO. 147780
FEE \$ 9.50

WHEN RECORDED RETURN TO:
 Cominco American Resources Incorporated
 831 East Glendale Avenue
 Sparks, Nevada 89431

93 DEC -1 4:32
 RECORDED AT THE REQUEST OF
 Cominco American

BOOK 256 PAGE 476
 OFFICIAL RECORDS
 M.N. REBALZATI, RECORDER
 FILE NO. 147781
 FEES \$4.50

CERTIFICATE OF LOCATION

1. The undersigned certifies as follows:
 Cominco American Resources Incorporated
 831 East Glendale Avenue
 Sparks, Nevada 89431

2. On the 14th day of September, 1993, at 2:18 PM, pursuant to and in compliance with the mining laws of the United States and the State of Nevada, the undersigned located and claimed the lode mining claim called the Kim Chee # 5188 Lode Mining Claim (hereafter referred to as the "Claim").

3. The Claim is located in Eureka County, Nevada, in the UNKNOWN Mining District and is situated within the following quarter section(s), section(s), Township(s), and Range(s) of the Mount Diablo Meridian:

NW 1/4 of Section 36, Township 22 North, Range 50 East	1/4 of Section	North, Range	East
1/4 of Section	1/4 of Section	North, Range	East
1/4 of Section	1/4 of Section	North, Range	East
1/4 of Section	1/4 of Section	North, Range	East

4. The general course of the lode or vein, as near as may be determined, is: N 13 W and S 13 E.

5. The locator claims 1500 feet in length along the course of the lode or vein, 50 feet in a N 13 W direction and 1450 feet in a S 13 E direction from the monument at which the Notice of Location is posted, together with 300 feet in width on each side of the center of the lode or vein.

6. The Monument of Location is 12675.90 in a N 68-11-34 E direction from a readily identifiable landmark, being the: Section 3 and Corner common to Sections 33 and 34 T22N R50E and Sections 3 and 4 T21N R50E of the Mount Diablo Meridian, which is a Marked Stone in its original position.

7. The position of each corner of the Claim is shown on the Mining Claim Map recorded herewith. The number, position, and markings on each corner monument are as follows:

POSITION	ALUMINUM TAGS ARE:	MONUMENTS (see Item 8 below) are located at:
No. 1	NW KC 5188	The NW Corner
No. 2	NE KC 5188	The NE Corner
No. 3	SE KC 5188	The SE Corner
No. 4	SW KC 5188	The SW Corner

8. As erected on the ground, the Monument of Location and each corner monument consist of a wooden post 1.5 inches by 1.5 inches in width by 4 feet in length, set one foot in the ground and marked as described above.

9. The monumentation and marking of the monuments on the ground were completed within sixty (60) days from the date of posting of the Notice of Location. The location work consisted of the making and recording of duplicate Claim maps filed herewith and incorporated hereby by reference.

Dated this 15 day of November, 1993.

LOCATOR: COMINCO AMERICAN RESOURCES INCORPORATED

By: *William Michael Donovan Jr.*
 William Michael Donovan Jr.
 Agent for Locator

CERTIFICATE OF LOCATION

WHEN RECORDED RETURN TO: Cominco American Resources Incorporated 831 East Glendale Avenue Sparks, Nevada 89431

BOOK 256 PAGE 477 OFFICIAL RECORDS RECORDED AT THE REQUEST OF Cominco American 93 DEC -1 P4:32

EUREKA COUNTY, NEVADA M.N. REBALLET, RECORDER FILE NO. 147782

1. The undersigned certifies as follows: The name and address of the locator is: Cominco American Resources Incorporated 831 East Glendale Avenue Sparks, Nevada 89431

2. On the 14th day of September, 1993, at 5:33 pm, pursuant to and in compliance with the mining laws of the United States and the State of Nevada, the undersigned located and claimed the lode mining claim called the Kim Chee # 5189 Lode Mining Claim (hereafter referred to as the "Claim").

3. The claim is located in Eureka County, Nevada, in the UNKNOWN Mining District and is situated within the following quarter section(s), section(s), Township(s), and Range(s) of the Mount Diablo Meridian:

NW 1/4 of Section 36, Township 22 North, Range 50 East	1/4 of Section	North, Range	East
1/4 of Section	North, Range	East	
1/4 of Section	North, Range	East	
1/4 of Section	North, Range	East	

4. The general course of the lode or vein, as near as may be determined, is: N 13 W and S 13 E.

5. The locator claims 1500 feet in length along the course of the lode or vein, 50 feet in a N 13 W direction and 1450 feet in a S 13 E direction from the monument of location at which the Notice of Location is posted, together with 300 feet in width on each side of the center of the lode or vein.

6. The monument of location is 12084.10 in a N 67-44-04 E direction from a readily identifiable landmark, being the: Section Corner common to sections 33 and 34 122N R50E and sections 3 and 4 121N R50E of the Mount Diablo Meridian which is a Marked Stone in its original position.

7. The position of each corner of the claim is shown on the Mining Claim Map recorded herewith. The number, position, and markings on each corner monument are as follows:

POSITION	ALUMINUM TAGS ARE:	MONUMENTS (see Item 8 below) are located at:
No. 1	NW KC 5189	The NW Corner
No. 2	NE KC 5189	The NE Corner
No. 3	SE KC 5189	The SE Corner
No. 4	SW KC 5189	The SW Corner

8. As erected on the ground, the monument of location and each corner monument consist of a wooden post 1.5 inches by 1.5 inches in width by 4 feet in length, set one foot in the ground and marked as described above.

9. The monumentation and marking of the monuments on the ground were completed within sixty (60) days from the date of posting of the Notice of Location. The location work consisted of the making and recording of duplicate Claim maps filed herewith and incorporated hereby by reference.

Dated this 15 day of November, 1993.

LOCATOR: COMINCO AMERICAN RESOURCES INCORPORATED

By: *William Michael Donovan Jr.* Agent for Locator

CERTIFICATE OF LOCATION

EUREKA COUNTY, NEVADA
M.N. REBALVALI, RECORDER
FILE NO. 93
FEE \$95

93 DEC -1 P4:32

WHEN RECORDED RETURN TO:
Cominco American Resources Incorporated
831 East Glendale Avenue
Sparks, Nevada 89431

The undersigned certifies as follows:
1. The name and address of the locator is:
Cominco American Resources Incorporated
831 East Glendale Avenue
Sparks, Nevada 89431

2. On the 14th day of September, 1993, at 5:22 pm, pursuant to and in compliance with the mining laws of the United States and the State of Nevada, the undersigned located and claimed the lode mining claim called the Kim Chee # 5190 Lode Mining Claim (hereafter referred to as the "Claim".)

3. The Claim is located in Eureka County, Nevada, in the UNKNOWN Mining District and is situated within the following quarter section(s), Section(s), Township(s), and Range(s) of the Mount Diablo Meridian:

NE 1/4 of Section 35, Township 22 North, Range 50 East	NW 1/4 of Section 36, Township 22 North, Range 50 East
1/4 of Section _____, Township _____, Range _____ East	1/4 of Section _____, Township _____, Range _____ East

4. The general course of the lode or vein, as near as may be determined, is: N 13 W and S 13 E.

5. The locator claims 1500 feet in length along the course of the lode or vein, 50 feet in a N 13 W direction and 1450 feet in a S 13 E direction from the monument of location at which the Notice of Location is posted, together with 300 feet in width on each side of the center of the lode or vein.

6. The Monument of Location is 11493.20 in a N 67-13-44 E direction from a readily identifiable landmark, being the: Section Corner common to Sections 33 and 34 T22N R50E and Sections 3 and 4 T21N R50E of the Mount Diablo Meridian which is a Marked Stone in its original position.

7. The position of each corner of the Claim is shown on the Mining Claim Map recorded herewith. The number, position, and markings on each corner monument are as follows:

POSITION	MARKINGS ON ALUMINUM TAGS ARE:
No. 1	NW KC 5190
No. 2	NE KC 5190
No. 3	SE KC 5190
No. 4	SW KC 5190

MONUMENTS (see Item 8 below) are located at:

The NW Corner	The NE Corner
The SE Corner	The SW Corner

8. As erected on the ground, the Monument of Location and each corner monument consist of a wooden post 1.5 inches by 1.5 inches in width by 4 feet in length, set one foot in the ground and marked as described above.

9. The monumentation and marking of the monuments on the ground were completed within sixty (60) days from the date of posting of the Notice of Location. The location work consisted of the making and recording of duplicate Claim maps filed herewith and incorporated hereby by reference.

Dated this 15 day of November, 1993.

LOCATOR: COMINCO AMERICAN RESOURCES INCORPORATED

By: *William Michael Donovan Jr.*
Agent for Locator

BY: *William Michael Donovan Jr.*
Agent for Locator

LOCATOR: COMINCO AMERICAN RESOURCES INCORPORATED

Dated this 15 day of November, 1993.

9. The monumentation and marking of the monuments on the ground were completed within sixty (60) days from the date of posting of the Notice of Location. The location work consisted of the making and recording of duplicate claim maps filed herewith and incorporated hereby by reference.

8. As erected on the ground, the Monument of Location and each corner monument consist of a wooden post 1.5 inches by 1.5 inches in width by 4 feet in length, set one foot in the ground and marked as described above.

7. The position of each corner of the claim is shown on the Mining Claim Map recorded herewith. The number, position, and markings on each corner monument are as follows:
MARKINGS ON ALUMINUM TAGS ARE:
POSITION
No. 1 NW KC 5191
No. 2 NE KC 5191
No. 3 SE KC 5191
No. 4 SW KC 5191
The NW Corner
The NE Corner
The SE Corner
The SW Corner
MONUMENTS (see Item 8 below) are located at:

6. The Monument of Location is 10903.20 in a N 66-40-06 E direction from a readily identifiable landmark, being the Section Corner common to Sections 33 and 34 T22N R50E and Sections 3 and 4 T21N R50E of the Mount Diablo Meridian which is a Marked Stone in its original position.

5. The locator claims 1500 feet in length along the course of the lode or vein, 50 feet in a N 13 W direction and 1450 feet in a S 13 E direction from the monument of location at which the Notice of Location is posted, together with 300 feet in width on each side of the center of the lode or vein.

4. The general course of the lode or vein, as near as may be determined, is: N 13 W and S 13 E.

3. The claim is located in Eureka County, Nevada, in the UNKNOWN Mining District and is situated within the following quarter section(s), Section(s), Township(s), and Range(s) of the Mount Diablo Meridian:
NE 1/4 of Section 35, Township 22 North, Range 50 East
NW 1/4 of Section 36, Township 22 North, Range 50 East
1/4 of Section _____, Township _____, Range _____ East
1/4 of Section _____, Township _____, Range _____ East

2. On the 14th day of September, 1993, at 5:11 pm, pursuant to and in compliance with the mining laws of the United States and the State of Nevada, the undersigned located and claimed the lode mining claim called the Kim Chee # 5191 Lode Mining Claim (hereafter referred to as the "Claim".)

Cominco American Resources
831 East Glendale Avenue
Sparks, Nevada 89431

1. The name and address of the Locator is:
The undersigned certifies as follows:

CERTIFICATE OF LOCATION

WHEN RECORDED RETURN TO:
Cominco American Resources Incorporated
831 East Glendale Avenue
Sparks, Nevada 89431

EUREKA COUNTY, NEVADA
M.N. REBALCATION RECORDER
FILE NO. _____
FEE \$952

147784

93 DEC -1 4:32

BOOK 256 PAGE 479
OFFICIAL RECORDS
RECORDED AT THE REQUEST OF
Cominco American

BY: *William Michael Donovan Jr.*
Agent for Locator

LOCATOR: COMINCO AMERICAN RESOURCES INCORPORATED

Dated this 15 day of November, 1993.

9. The monumentation and marking of the monuments on the ground were completed within sixty (60) days from the date of posting of the Notice of location. The location work consisted of the making and recording of duplicate claim maps filed herewith and incorporated hereby by reference.

8. As erected on the ground, the Monument of location and each corner monument consist of a wooden post 1.5 inches by 1.5 inches in width by 4 feet in length, set one foot in the ground and marked as described above.

No. 1	NW KC 5192	The NW Corner
No. 2	NE KC 5192	The NE Corner
No. 3	SE KC 5192	The SE Corner
No. 4	SW KC 5192	The SW Corner

POSITION TAGS ARE: ALUMINUM TAGS ARE: MONUMENTS (see Item 8 below) are located at:

7. The position of each corner of the claim is shown on the Mining Claim Map recorded herewith. The number, position, and markings on each corner monument are as follows:

6. The Monument of location is 10314.50 in a N 66-02-38 E direction from a readily identifiable landmark, being the Section 3 and Corner common to Sections 33 and 34 T22N R50E and Sections 3 and 4 T21N R50E of the Mount Diablo Meridian which is a Marked Stone in its original position.

5. The locator claims 1500 feet in length along the course of the lode or vein, 50 feet in a N 13 W direction and 1450 feet in a S 13 E direction from the monument of location at which the Notice of location is posted, together with 300 feet in width on each side of the center of the lode or vein.

4. The general course of the lode or vein, as near as may be determined, is: N 13 W and S 13 E.

NE 1/4 of Section 35, Township 22 North, Range 50 East	1/4 of Section	North, Range	East
1/4 of Section	1/4 of Section	North, Range	East
1/4 of Section	1/4 of Section	North, Range	East
1/4 of Section	1/4 of Section	North, Range	East

3. The claim is located in Eureka County, Nevada, in the UNKNOWN Mining District and is situated within the following quarter section(s), section(s), Township(s), and Range(s) of the Mount Diablo Meridian:

2. On the 14th day of September, 1993, at 5:00 pm, pursuant to and in compliance with the mining laws of the United States and the State of Nevada, the undersigned located and claimed the lode mining claim called the Kim Chee # 5192 Lode Mining Claim (hereafter referred to as the "Claim").

CERTIFICATE OF LOCATION

WHEN RECORDED RETURN TO:
Cominco American Resources Incorporated
831 East Glendale Avenue
Sparks, Nevada 89431

1. The name and address of the locator is:
Cominco American Resources Incorporated
831 East Glendale Avenue
Sparks, Nevada 89431

EUREKA COUNTY, NEVADA

M.M. REBALZATI, RECORDER

FILE NO.

147785

93 DEC -1 P4:33

BOOK 256 PAGE 480

OFFICIAL RECORDS

RECORDED AT THE REQUEST OF

(Mined Resources)

93 DEC -1 P4:33

CERTIFICATE OF LOCATION

WHEN RECORDED RETURN TO:
 Cominco American Resources Incorporated
 831 East Glendale Avenue
 Sparks, Nevada 89431

1. The undersigned certifies as follows:
 Cominco American Resources Incorporated
 831 East Glendale Avenue
 Sparks, Nevada 89431

2. On the 14th day of September, 1993, at 4:47 pm, pursuant to and in compliance with the mining laws of the United States and the State of Nevada, the undersigned located and claimed the lode mining claim called the Kim Chee # 5193 Lode Mining Claim (hereafter referred to as the "Claim".)

3. The claim is located in Eureka County, Nevada, in the UNKNOWN Mining District and is situated within the following quarter section(s), section(s), Township(s), and Range(s) of the Mount Diablo Meridian:

NE 1/4 of Section 35, Township 22 North, Range 50 East	NE 1/4 of Section 22 North, Range 50 East
1/4 of Section _____, Township _____, Range _____ East	1/4 of Section _____, Township _____, Range _____ East
1/4 of Section _____, Township _____, Range _____ East	1/4 of Section _____, Township _____, Range _____ East
1/4 of Section _____, Township _____, Range _____ East	1/4 of Section _____, Township _____, Range _____ East

4. The general course of the lode or vein, as near as may be determined, is: N 13 W and S 13 E.

5. The locator claims 1500 feet in length along the course of the lode or vein, 50 feet in a N 13 W direction and 1450 feet in a S 13 E direction from the monument of location at which the Notice of Location is posted, together with 300 feet in width on each side of the center of the lode or vein.

6. The monument of location is 9727.14 in a N 65-20-39 E direction from a readily identifiable landmark, being the: Section 3 and 4 12N R50E of the Mount Diablo Meridian which is a Marked Stone Corner common to Sections 33 and 34 12N R50E and Sections 3 and 4 in its original position.

7. The position of each corner of the claim is shown on the Mining Claim Map recorded herewith. The number, position, and markings on each corner monument are as follows:

POSITION	ALUMINUM TAGS ARE:	MONUMENTS (see item 8 below) are located at:
No. 1	NW KC 5193	The NW Corner
No. 2	NE KC 5193	The NE Corner
No. 3	SE KC 5193	The SE Corner
No. 4	SW KC 5193	The SW Corner

8. As erected on the ground, the monument of location and each corner monument consist of a wooden post 1.5 inches by 1.5 inches in width by 4 feet in length, set one foot in the ground and marked as described above.

9. The monumentation and marking of the monuments on the ground were completed within sixty (60) days from the date of posting of the Notice of Location. The location work consisted of the making and recording of duplicate claim maps filed herewith and incorporated hereby by reference.

Dated this 15 day of November, 1993.

LOCATOR: COMINCO AMERICAN RESOURCES INCORPORATED

By: *William Michael Donovan Jr.*
 William Michael Donovan Jr.
 Agent for Locator

BOOK 256 PAGE 482
 OFFICIAL RECORDS
 RECORDED AT THE REQUEST OF
 Cominco American Resources
 93 DEC -1 P4:33
 EUREKA COUNTY, NEVADA
 M.M. REBALALATI, RECORDER
 FILE NO. FEES \$ 952
 147787 Incorporated

CERTIFICATE OF LOCATION

1. The undersigned certifies as follows:
 The name and address of the locator is:
 Cominco American Resources
 831 East Glendale Avenue
 Sparks, Nevada 89431

2. On the 14th day of September, 1993, at 4:33 pm, pursuant to and in compliance with the mining laws of the United States and the State of Nevada, the undersigned located and claimed the lode mining claim called the Kim Chee # 5194 lode Mining Claim (hereafter referred to as the "Claim".)

3. The Claim is located in Eureka County, Nevada, in the UNKNOWN Mining District and is situated within the following quarter section(s), Section(s), Township(s), and Range(s) of the Mount Diablo Meridian:
 NE 1/4 of Section 35, Township 22 North, Range 50 East
 SE 1/4 of Section 35, Township 22 North, Range 50 East
 NE 1/4 of Section 35, Township 22 North, Range 50 East
 SE 1/4 of Section 35, Township 22 North, Range 50 East

4. The general course of the lode or vein, as near as may be determined, is: N 13 W and S 13 E.

5. The locator claims 1500 feet in length along the course of the lode or vein, 50 feet in a N 13 W direction and 1450 feet in a S 13 E direction from the monument of location at which the Notice of Location is posted, together with 300 feet in width on each side of the center of the lode or vein.

6. The Monument of location is 9141.39 in a N 64-33-16 E direction from a readily identifiable landmark, being the: Section Corner common to Sections 33 and 34 T22N R50E and Sections 3 and 4 T21N R50E of the Mount Diablo Meridian which is a Marked Stone in its original position.

7. The position of each corner of the Claim is shown on the Mining Claim Map recorded herewith. The number, position, and markings on each corner monument are as follows:
 MONUMENTS (see Item 8 below) are located at:

No. 1	NW KC 5194	The NW Corner
No. 2	NE KC 5194	The NE Corner
No. 3	SE KC 5194	The SE Corner
No. 4	SW KC 5194	The SW Corner

8. As erected on the ground, the Monument of location and each corner monument consist of a wooden post 1.5 inches by 1.5 inches in width by 4 feet in length, set one foot in the ground and marked as described above.

9. The monumentation and marking of the monuments on the ground were completed within sixty (60) days from the date of posting of the Notice of location. The location work consisted of the making and recording of duplicate Claim maps filed herewith and incorporated hereby by reference.

Dated this 15 day of November, 1993.

LOCATOR: COMINCO AMERICAN RESOURCES INCORPORATED

BY: William Michael Donovan Jr.
 Agent for Locator

147787

BOOK 256 PAGE 482

WHEN RECORDED RETURN TO:

Cominco American Resources Incorporated

831 East Glendale Avenue

Sparks, Nevada 89431

CERTIFICATE OF LOCATION

The undersigned certifies as follows:

1. The name and address of the locator is:

Cominco American Resources

831 East Glendale Avenue

Sparks, Nevada 89431

2. On the 14th day of September, 1993, at 4:23 pm, pursuant to

and in compliance with the mining laws of the United States and

the state of Nevada, the undersigned located and claimed the lode

mining claim called the Kim Chee # 5195 lode Mining Claim

(hereafter referred to as the "Claim").

3. The claim is located in Eureka County, Nevada, in the UNKNOWN

Mining District and is situated within the following quarter

section(s), section(s), Township(s), and Range(s) of the Mount

Diablo Meridian:

NW 1/4 of section 35, Township 22 North, Range 50 East

NE 1/4 of section 35, Township 22 North, Range 50 East

SE 1/4 of section 35, Township 22 North, Range 50 East

SW 1/4 of section 35, Township 22 North, Range 50 East

4. The general course of the lode or vein, as near as may be

determined, is: N 13 W and S 13 E.

5. The locator claims 1500 feet in length along the course of the

lode or vein, 50 feet in a S 13 E direction and 1450 feet

in a N 13 W direction from the monument of location at which

the Notice of location is posted, together with 300 feet in

width on each side of the center of the lode or vein.

6. The monument of location is 8335.05 in a N 73-02-39 E direct-

ion from a readily identifiable landmark, being the: Section

Corner common to Sections 33 and 34 T22N R50E and Sections 3 and

4 T21N R50E of the Mount Diablo Meridian which is a Marked Stone

in its original position.

7. The position of each corner of the claim is shown on the Mining

Claim Map recorded herewith. The number, position, and markings

on each corner monument are as follows:

MARKINGS ON ALUMINUM TAGS ARE:

POSITION

No. 1 NW KC 5195 The NW Corner

No. 2 NE KC 5195 The NE Corner

No. 3 SE KC 5195 The SE Corner

No. 4 SW KC 5195 The SW Corner

8. As erected on the ground, the Monument of location and each

corner monument consist of a wooden post 1.5 inches by 1.5

inches in width by 4 feet in length, set one foot in the ground

and marked as described above.

9. The monumentation and marking of the monuments on the ground

were completed within sixty (60) days from the date of posting

of the Notice of location. The location work consisted of the

making and recording of duplicate Claim maps filed herewith and

Dated this 15 day of November, 1993.

LOCATOR:

COMINCO AMERICAN RESOURCES INCORPORATED

By: *William Michael Donovan Jr.*

Agent for Locator

147788

BOOK 256 PAGE 483

OFFICIAL RECORDS

RECORDED AT THE REQUEST OF

Cominco American

93 DEC -1 P4:33

EUREKA COUNTY, NEVADA

M.N. REBAL EATL. RECORDER

FILE NO.

147788

Incorporated

FEES \$ 952

BOOK 256 PAGE 484
OFFICIAL RECORDS
RECORDED AT THE REQUEST OF
Carmine Dygala
93 DEC -1 P4:34

EUREKA COUNTY, NEVADA
M.N. REBALAATI, RECORDER
FILE NO. 952
197789
Incorporated

WHEN RECORDED RETURN TO:
Cominco American Resources Incorporated
831 East Glendale Avenue
Sparks, Nevada 89431

CERTIFICATE OF LOCATION

The undersigned certifies as follows:
1. The name and address of the locator is:

Cominco American Resources
831 East Glendale Avenue
Sparks, Nevada 89431

2. On the 26th day of October, 1993, at 3:00 pm, pursuant to and in compliance with the mining laws of the United States and the State of Nevada, the undersigned located and claimed the lode mining claim called the Kim Chee # 5206 Lode Mining Claim (hereafter referred to as the "Claim".)

3. The Claim is located in Eureka County, Nevada, in the UNKNOWN Mining District and is situated within the following quarter section(s), Section(s), Township(s), and Range(s) of the Mount Diablo Meridian:

NW 1/4 of Section 34, Township 22 North, Range 50 East
SW 1/4 of Section 34, Township 22 North, Range 50 East
NE 1/4 of Section 34, Township 22 North, Range 50 East
SE 1/4 of Section 34, Township 22 North, Range 50 East
_____ 1/4 of Section _____, Township _____, Range _____ East
_____ 1/4 of Section _____, Township _____, Range _____ East

4. The general course of the lode or vein, as near as may be determined, is: N 1 W and S 1 E.

5. The locator claims 1500 feet in length along the course of the lode or vein, 50 feet in a S 1 E direction and 1450 feet in a N 1 W direction from the monument of location at which the Notice of Location is posted, together with 150 feet in width on each side of the center of the lode or vein.

6. The monument of location is 2754.14 in a N 43-32-18 E direction from a readily identifiable landmark, being the Section Corner common to Sections 33 and 34 T22N R50E and Sections 3 and 4 T21N R50E of the Mount Diablo Meridian which is a Marked Stone in its original position.

7. The position of each corner of the Claim is shown on the Mining Claim Map recorded herewith. The number, position, and markings on each corner monument are as follows:

MARKINGS ON ALUMINUM TAGS ARE:

POSITION	No. 1	NW KC 5206	The NW Corner
	No. 2	NE KC 5206	The NE Corner
	No. 3	SE KC 5206	The SE Corner
	No. 4	SW KC 5206	The SW Corner

MONUMENTS (see Item 8 below) are located at:

8. As erected on the ground, the Monument of Location and each corner monument consist of a wooden post 1.5 inches by 1.5 inches in width by 4 feet in length, set one foot in the ground and marked as described above.

9. The monumentation and marking of the monuments on the ground were completed within sixty (60) days from the date of posting of the Notice of Location. The location work consisted of the making and recording of duplicate Claim maps filed herewith and incorporated hereby by reference.

Dated this 15 day of November, 1993.

LOCATOR:
COMINCO AMERICAN RESOURCES INCORPORATED

By: *William Michael Donovan Jr.*
William Michael Donovan Jr.
Agent for Locator

147789

BOOK 256 PAGE 484

LOCATOR: COMINCO AMERICAN RESOURCES INCORPORATED

By: *William Michael Donovan Jr.*
Agent for Locator

Dated this 15 day of November, 1993.

9. The monumentation and marking of the monuments on the ground were completed within sixty (60) days from the date of posting of the Notice of Location. The location work consisted of the making and recording of duplicate Claim maps filed herewith and incorporated hereby by reference.

8. As erected on the ground, the Monument of Location and each corner monument consist of a wooden post 1.5 inches by 1.5 inches in width by 4 feet in length, set one foot in the ground and marked as described above.

No. 1	NW KC 5207	The NW Corner
No. 2	NE KC 5207	The NE Corner
No. 3	SE KC 5207	The SE Corner
No. 4	SW KC 5207	The SW Corner

7. The position of each corner of the Claim is shown on the Mining Claim Map recorded herewith. The number, position, and markings on each corner monument are as follows:
MARKINGS ON ALUMINUM TAGS ARE:
MONUMENTS (see Item 8 below) are located at:

6. The Monument of Location is 2460.03 in a N 36-02-09 E direction from a readily identifiable landmark, being the Section Corner common to Sections 33 and 34 T22N R50E and Sections 3 and 4 T21N R50E of the Mount Diablo Meridian which is a Marked Stone in its original position.

5. The locator claims 1500 feet in length along the course of the lode or vein, 50 feet in a S 1 E direction and 1450 feet in a N 1 W direction from the monument of location at which the Notice of Location is posted, together with 300 feet in width on each side of the center of the lode or vein.
4. The general course of the lode or vein, as near as may be determined, is: N 1 W and S 1 E.

NW 1/4 of Section 34, Township 22 North, Range 50 East	SW 1/4 of Section 34, Township 22 North, Range 50 East
1/4 of Section 34, Township 22 North, Range 50 East	1/4 of Section 34, Township 22 North, Range 50 East
1/4 of Section 34, Township 22 North, Range 50 East	1/4 of Section 34, Township 22 North, Range 50 East

3. The Claim is located in Eureka County, Nevada, in the UNKNOWN Mining District and is situated within the following quarter section(s), Section(s), Township(s), and Range(s) of the Mount Diablo Meridian:

2. On the 26th day of October, 1993, at 1:15 pm, pursuant to and in compliance with the mining laws of the United States and the State of Nevada, the undersigned located and claimed the lode mining claim called the Kim Chee # 5207 Lode Mining Claim (hereafter referred to as the "Claim").

CERTIFICATE OF LOCATION

WHEN RECORDED RETURN TO:
Cominco American Resources Incorporated
831 East Glendale Avenue
Sparks, Nevada 89431

EUREKA COUNTY, NEVADA
M.N. REBALLETAL, RECORDER
FILE NO. 952
FEES \$ 952

93 DEC -1 P4:34

BOOK 256 PAGE 485
OFFICIAL RECORDS
RECORDED AT THE REQUEST OF
Cominco American

BY: *William Michael Donovan Jr.*
Agent for Locator

LOCATOR: COMINCO AMERICAN RESOURCES INCORPORATED

Dated this 15 day of November, 1993.

9. The monumentation and marking of the monuments on the ground were completed within sixty (60) days from the date of posting of the Notice of Location. The location work consisted of the making and recording of duplicate claim maps filed herewith and incorporated hereby by reference.

8. As erected on the ground, the Monument of Location and each corner monument consist of a wooden post 1.5 inches by 1.5 inches in width by 4 feet in length, set one foot in the ground and marked as described above.

No. 1	NW KC 5208	The NW Corner
No. 2	NE KC 5208	The NE Corner
No. 3	SE KC 5208	The SE Corner
No. 4	SW KC 5208	The SW Corner

7. The position of each corner of the claim is shown on the Mining Claim Map recorded herewith. The number, position, and markings on each corner monument are as follows:
POSITION ALUMINUM TAGS ARE:
MARKINGS ON MONUMENTS (see Item 8 below) are located at:

6. The Monument of Location is 2153.38 in a N 23-10-15 E direction from a readily identifiable landmark, being the Section 3 and Corner common to Sections 33 and 34 T22N R50E and Sections 3 and 4 T21N R50E of the Mount Diablo Meridian which is a Marked Stone in its original position.

5. The locator claims 1500 feet in length along the course of the lode or vein, 50 feet in a S 1 E direction and 1450 feet in a N 1 W direction from the monument of location at which the Notice of Location is posted, together with 300 feet in width on each side of the center of the lode or vein.

4. The general course of the lode or vein, as near as may be determined, is: N 1 W and S 1 E.

NW 1/4 of section 34, Township 22 North, Range 50 East	SW 1/4 of section 34, Township 22 North, Range 50 East
1/4 of section _____, Township _____, North, Range _____ East	1/4 of section _____, Township _____, North, Range _____ East

3. The claim is located in Eureka County, Nevada, in the UNKNOWN Mining District and is situated within the following quarter section(s), Section(s), Township(s), and Range(s) of the Mount Diablo Meridian:

2. On the 26th day of October, 1993, at 3:07 pm, pursuant to and in compliance with the mining laws of the United States and the State of Nevada, the undersigned located and claimed the lode mining claim called the Kim Chee # 5208 Lode Mining Claim (hereafter referred to as the "Claim").

CERTIFICATE OF LOCATION

WHEN RECORDED RETURN TO:
Cominco American Resources Incorporated
831 East Glendale Avenue
Sparks, Nevada 89431

1. The name and address of the locator is:
Cominco American Resources Incorporated
831 East Glendale Avenue
Sparks, Nevada 89431

EUREKA COUNTY, NEVADA
M.N. REBALAATI, RECORDER
FILE NO. _____
FEE \$ 9.50

147791

93 DEC -1 P4:34

BOOK 256 PAGE 486
OFFICIAL RECORDS
RECORDED AT THE REQUEST OF
Cominco American

WHEN RECORDED RETURN TO:

Cominco American Resources Incorporated

831 East Glendale Avenue

Sparks, Nevada 89431

CERTIFICATE OF LOCATION

The undersigned certifies as follows:

1. The name and address of the locator is:

Cominco American Resources Incorporated

831 East Glendale Avenue

Sparks, Nevada 89431

2. On the 26th day of October, 1993, at 2:20 pm, pursuant to

and in compliance with the mining laws of the United States and

the State of Nevada, the undersigned located and claimed the lode

mining claim called the Kim Chee # 5209 lode Mining Claim

(hereafter referred to as the "Claim".)

3. The claim is located in Eureka County, Nevada, in the UNKNOWN

Mining District and is situated within the following quarter

section(s), Section(s), Township(s), and Range(s) of the Mount

Diablo Meridian:

NE 1/4 of section 33, Township 22 North, Range 50 East

SE 1/4 of section 33, Township 22 North, Range 50 East

NW 1/4 of section 34, Township 22 North, Range 50 East

SW 1/4 of section 34, Township 22 North, Range 50 East

4. The general course of the lode or vein, as near as may be

determined, is: N 1 W and S 1 E.

5. The locator claims 1500 feet in length along the course of the

lode or vein, 50 feet in a S 1 E direction and 1450 feet

in a N 1 W direction from the monument of location at which

the Notice of location is posted, together with 300 feet in

width on each side of the center of the lode or vein.

6. The monument of location is 1985.53 in a N 07-09-25 E direct-

ion from a readily identifiable landmark, being the: Section

Corner common to sections 33 and 34 T22N R50E and sections 3 and

4 T21N R50E of the Mount Diablo Meridian which is a Marked Stone

in its original position.

7. The position of each corner of the claim is shown on the Mining

Claim Map recorded herewith. The number, position, and markings

on each corner monument are as follows:

MARKINGS ON ALUMINUM TAGS ARE:

MONUMENTS (see Item 8 below) are located at:

The NW Corner

The NE Corner

The SE Corner

The SW Corner

No. 1 NW KC 5209

No. 2 NE KC 5209

No. 3 SE KC 5209

No. 4 SW KC 5209

8. As erected on the ground, the Monument of location and each corner monument consist of a wooden post 1.5 inches by 1.5 inches in width by 4 feet in length, set one foot in the ground and marked as described above.

9. The monumentation and marking of the monuments on the ground were completed within sixty (60) days from the date of posting of the Notice of location. The location work consisted of the making and recording of duplicate claim maps filed herewith and incorporated hereby by reference.

Dated this 15 day of November, 1993.

LOCATOR:

COMINCO AMERICAN RESOURCES INCORPORATED

By: *William Michael Donovan Jr.*
Agent for Locator

147792

BOOK 256 PAGE 487

BOOK 256 PAGE 487

OFFICIAL RECORDS

RECORDED AT THE REQUEST OF

Cominco American

93 DEC -1 P4:34

EUREKA COUNTY, NEVADA

M.N. REBAL EATL. RECORDER

FILE NO.

147792

Incorporated

831 East Glendale Avenue

Sparks, Nevada 89431

CERTIFICATE OF LOCATION

WHEN RECORDED RETURN TO:
Cominco American Resources Incorporated
831 East Glendale Avenue
Sparks, Nevada 89431

BOOK 256 PAGE 488
OFFICIAL RECORDS
RECORDED AT THE REQUEST OF
Cominco American
93 DEC -1 P4:34

EUREKA COUNTY, NEVADA
M.N. REBALANCE, RECORDER
FILE NO. *147793*
FEE \$ *4.50*

The undersigned certifies as follows:

1. The name and address of the locator is:
Cominco American Resources Incorporated
831 East Glendale Avenue
Sparks, Nevada 89431

2. On the 26th day of October, 1993, at 3:28 pm, pursuant to and in compliance with the mining laws of the United States and the State of Nevada, the undersigned located and claimed the lode mining claim called the Kim Chee # 5210 Lode Mining Claim (hereafter referred to as the "Claim".)

3. The Claim is located in Eureka County, Nevada, in the UNKNOWN Mining District and is situated within the following quarter section(s), Section(s), Township(s), and Range(s) of the Mount Diablo Meridian:

NE 1/4 of Section 33, Township 22 North, Range 50 East
SE 1/4 of Section 33, Township 22 North, Range 50 East
1/4 of Section _____, Township _____, Range _____ East
1/4 of Section _____, Township _____, Range _____ East

4. The general course of the lode or vein, as near as may be determined, is: N 1 W and S 1 E.

5. The locator claims 1500 feet in length along the course of the lode or vein, 50 feet in a S 1 E direction and 1450 feet in a N 1 W direction from the monument of location at which the Notice of Location is posted, together with 300 feet in width on each side of the center of the lode or vein.

6. The Monument of Location is 1991-88 in a N 10-11-41 W direction from a readily identifiable landmark, being the: Section 3 and Corner common to Sections 33 and 34 T22N R50E and Sections 3 and 4 T21N R50E of the Mount Diablo Meridian which is a Marked Stone in its original position.

7. The position of each corner of the Claim is shown on the Mining Claim Map recorded herewith. The number, position, and markings on each corner monument are as follows:

POSITION
MARKINGS ON ALUMINUM TAGS ARE:
No. 1 NW KC 5210 The NW Corner
No. 2 NE KC 5210 The NE Corner
No. 3 SE KC 5210 The SE Corner
No. 4 SW KC 5210 The SW Corner
As erected on the ground, the Monument of Location and each corner monument consist of a wooden post 1.5 inches by 1.5 inches in width by 4 feet in length, set one foot in the ground and marked as described above.

8. The monumentation and marking of the monuments on the ground were completed within sixty (60) days from the date of posting of the Notice of Location. The location work consisted of the making and recording of duplicate Claim maps filed herewith and incorporated hereby by reference.

Dated this 15 day of November, 1993.

LOCATOR:
COMINCO AMERICAN RESOURCES INCORPORATED

BY: *William Michael Donovan Jr.*
Agent for Locator

BOOK 256 PAGE 489
 OFFICIAL RECORDS
 RECORDED AT THE REQUEST OF
Cominco American Resources
 93 DEC -1 P4:35
 EUREKA COUNTY, NEVADA
 M.N. REBAL EATL. RECORDER
 FILE NO. **147294**
 FEES \$ *900*

WHEN RECORDED RETURN TO:
 Cominco American Resources Incorporated
 831 East Glendale Avenue
 Sparks, Nevada 89431

CERTIFICATE OF LOCATION

1. The undersigned certifies as follows:
 The name and address of the locator is:
 Cominco American Resources
 831 East Glendale Avenue
 Sparks, Nevada 89431

2. On the 26th day of October, 1993, at 10:56 am, pursuant to and in compliance with the mining laws of the United States and the State of Nevada, the undersigned located and claimed the lode mining claim called the Kim Chee # 5211 Lode Mining Claim (hereafter referred to as the "Claim".)

3. The claim is located in Eureka County, Nevada, in the UNKNOWN Mining District and is situated within the following quarter section(s), Section(s), Township(s), and Range(s) of the Mount Diablo Meridian:

NE 1/4 of section 33, Township 22 North, Range 50 East	SE 1/4 of section 33, Township 22 North, Range 50 East
1/4 of section 33, Township 22 North, Range 50 East	1/4 of section 33, Township 22 North, Range 50 East
1/4 of section 33, Township 22 North, Range 50 East	1/4 of section 33, Township 22 North, Range 50 East

4. The general course of the lode or vein, as near as may be determined, is: N 1 W and S 1 E.

5. The locator claims 1500 feet in length along the course of the lode or vein, 50 feet in a S 1 E direction and 1450 feet in a N 1 W direction from the monument at which the Notice of Location is posted, together with 300 feet in width on each side of the center of the lode or vein.

6. The monument of location is 2170.92 in a N 26-01-25 W direction from a readily identifiable landmark, being the Section Corner common to Sections 33 and 34 T22N R50E and Sections 3 and 4 T21N R50E of the Mount Diablo Meridian which is a Marked Stone in its original position.

7. The position of each corner of the claim is shown on the Mining Claim Map recorded herewith. The number, position, and markings on each corner monument are as follows:
 MARKINGS ON ALUMINUM TAGS ARE:
 MONUMENTS (see Item 8 below) are located at:

No. 1	NW KC 5211	The NW Corner
No. 2	NE KC 5211	The NE Corner
No. 3	SE KC 5211	The SE Corner
No. 4	SW KC 5211	The SW Corner

8. As erected on the ground, the monument of location and each corner monument consist of a wooden post 1.5 inches by 1.5 inches in width by 4 feet in length, set one foot in the ground and marked as described above.

9. The monumentation and marking of the monuments on the ground were completed within sixty (60) days from the date of posting of the Notice of location. The location work consisted of the making and recording of duplicate claim maps filed herewith and incorporated hereby by reference.

Dated this 15 day of November, 1993.

LOCATOR: COMINCO AMERICAN RESOURCES INCORPORATED

By: *William Michael Donovan Jr.*
 William Michael Donovan Jr.
 Agent for Locator

BY: *Wm. Michael Donovan Jr.*
Agent for Locator

LOCATOR: COMINCO AMERICAN RESOURCES INCORPORATED

Dated this 15 day of November, 1993.

9. The monumentation and marking of the monuments on the ground were completed within sixty (60) days from the date of posting of the Notice of location. The location work consisted of the making and recording of duplicate Claim maps filed herewith and incorporated hereby by reference.

8. As erected on the ground, the Monument of location and each corner monument consist of a wooden post 1.5 inches by 1.5 inches in width by 4 feet in length, set one foot in the ground and marked as described above.

No. 1	NW KC 5212	The NW Corner
No. 2	NE KC 5212	The NE Corner
No. 3	SE KC 5212	The SE Corner
No. 4	SW KC 5212	The SW Corner

POSITION ALUMINUM TAGS ARE: MONUMENTS (see Item 8 below) are located at:

7. The position of each corner of the Claim is shown on the Mining Claim Map recorded herewith. The number, position, and markings on each corner monument are as follows:

6. The Monument of location is 2485.59 in a N 38-38-59 W direction from a readily identifiable landmark, being the Section Corner common to Sections 33 and 34 122N R50E and Sections 3 and 4 121N R50E of the Mount Diablo Meridian which is a Marked Stone in its original position.

5. The locator claims 1500 feet in length along the course of the lode or vein, 50 feet in a S 1 E direction and 1450 feet in a N 1 W direction from the monument of location at which the Notice of location is posted, together with 300 feet in width on each side of the center of the lode or vein.

4. The general course of the lode or vein, as near as may be determined, is: N 1 W and S 1 E.

NE 1/4 of Section 33, Township 22 North, Range 50 East	SE 1/4 of Section 33, Township 22 North, Range 50 East
1/4 of Section 33, Township 22 North, Range 50 East	1/4 of Section 33, Township 22 North, Range 50 East

3. The Claim is located in Eureka County, Nevada, in the UNKNOWN Mining District and is situated within the following quarter section(s), Section(s), Township(s), and Range(s) of the Mount Diablo Meridian:

2. On the 26th day of October, 1993, at 11:57 am, pursuant to and in compliance with the mining laws of the United States and the State of Nevada, the undersigned located and claimed the lode mining claim called the Kim Chee # 5212 Lode Mining Claim (hereafter referred to as the "Claim").

CERTIFICATE OF LOCATION

WHEN RECORDED RETURN TO:
Cominco American Resources Incorporated
831 East Glendale Avenue
Sparks, Nevada 89431

1. The name and address of the locator is:
Cominco American Resources Incorporated
831 East Glendale Avenue
Sparks, Nevada 89431

EUREKA COUNTY, NEVADA
M.N. REBALANCE, RECORDER
FILE NO. _____
FEES \$ 95

BOOK 256 PAGE 490
OFFICIAL RECORDS
RECORDED AT THE REQUEST OF
Cominco American
93 DEC -1 P4:35

CERTIFICATE OF LOCATION

WHEN RECORDED RETURN TO:
Cominco American Resources Incorporated
831 East Glendale Avenue
Sparks, Nevada 89431

1. The name and address of the locator is:
Cominco American Resources
831 East Glendale Avenue
Sparks, Nevada 89431
Incorporated

EUREKA COUNTY, NEVADA
M.N. REBALANCE, RECORDER
FILE NO. 147796
FEE \$9.50

BOOK 256
PAGE 491
OFFICIAL RECORDS
RECORDED AT THE REQUEST OF
Cominco American
93 DEC -1 P4:35

2. On the 26th day of October, 1993, at 12:26 pm, pursuant to and in compliance with the mining laws of the United States and the state of Nevada, the undersigned located and claimed the lode mining claim called the Kim Chee # 5213 Lode Mining Claim (hereafter referred to as the "Claim".)

3. The claim is located in Eureka County, Nevada, in the UNKNOWN Mining District and is situated within the following quarter section(s), Section(s), Township(s), and Range(s) of the Mount Diablo Meridian:

NE 1/4 of Section	33, Township	22 North, Range	50 East
SE 1/4 of Section	33, Township	22 North, Range	50 East
1/4 of Section	North, Township	Range	East
1/4 of Section	North, Township	Range	East

4. The general course of the lode or vein, as near as may be determined, is: N 1 W and S 1 E.

5. The locator claims 1500 feet in length along the course of the lode or vein, 50 feet in a S 1 E direction and 1450 feet in a N 1 W direction from the monument of location at which the Notice of location is posted, together with 300 feet in width on each side of the center of the lode or vein.

6. The monument of location is 2891.97 in a N 48-05-38 W direction from a readily identifiable landmark, being the: Section Corner common to Sections 33 and 34 122N R50E and Sections 3 and 4 121N R50E of the Mount Diablo Meridian which is a Marked Stone in its original position.

7. The position of each corner of the claim is shown on the Mining Claim Map recorded herewith. The number, position, and markings on each corner monument are as follows:

POSITION	MARKINGS ON	MONUMENTS (see Item 8 below) are located at:
No. 1	NW KC 5213	The NW Corner
No. 2	NE KC 5213	The NE Corner
No. 3	SE KC 5213	The SE Corner
No. 4	SW KC 5213	The SW Corner

8. As erected on the ground, the Monument of location and each corner monument consist of a wooden post 1.5 inches by 1.5 inches in width by 4 feet in length, set one foot in the ground and marked as described above.

9. The monumentation and marking of the monuments on the ground were completed within sixty (60) days from the date of posting of the Notice of location. The location work consisted of the making and recording of duplicate Claim maps filed herewith and incorporated hereby by reference.

Dated this 15 day of November, 1993.

LOCATOR: COMINCO AMERICAN RESOURCES INCORPORATED

BY: *William Michael Donovan Jr.*
Agent for Locator

93 DEC -1 P4:35

EUREKA COUNTY, NEVADA

M.N. REBAL EATI, RECORDER

FILE NO.

FEE \$ 9.50

Incorporated

147797

CERTIFICATE OF LOCATION

WHEN RECORDED RETURN TO:
 Cominco American Resources Incorporated
 831 East Glendale Avenue
 Sparks, Nevada 89431

1. The undersigned certifies as follows:
 Cominco American Resources Incorporated
 831 East Glendale Avenue
 Sparks, Nevada 89431

2. On the 15th day of September, 1993, at 2:30 pm, pursuant to and in compliance with the mining laws of the United States and the State of Nevada, the undersigned located and claimed the lode mining claim called the Kim Chee # 5282 Lode Mining Claim (hereafter referred to as the "Claim".)

3. The Claim is located in Eureka County, Nevada, in the UNKNOWN Mining District and is situated within the following quarter section(s), section(s), Township(s), and Range(s) of the Mount Diablo Meridian:

SE 1/4 of section 25, Township 22 North, Range 50 East	1/4 of section	North, Range	East
1/4 of section	1/4 of section	North, Range	East
1/4 of section	1/4 of section	North, Range	East
1/4 of section	1/4 of section	North, Range	East

4. The general course of the lode or vein, as near as may be determined, is: N 13 W and S 13 E.

5. The locator claims 1500 feet in length along the course of the lode or vein, 50 feet in a S 13 E direction and 1450 feet in a N 13 W direction from the monument of location at which the Notice of location is posted, together with 300 feet in width on each side of the center of the lode or vein.

6. The Monument of location is 16252.10 in a N 69-53-25 E direction from a readily identifiable landmark, being the: Section 3 and Corner common to Sections 33 and 34 T22N R50E and Sections 3 and 4 T21N R50E of the Mount Diablo Meridian which is a Marked Stone in its original position.

7. The position of each corner of the Claim is shown on the Mining Claim Map recorded herewith. The number, position, and markings on each corner monument are as follows:

POSITION	MARKINGS ON ALUMINUM TAGS ARE:	MONUMENTS (see Item 8 below) are located at:
No. 1	NW KC 5282	The NW Corner
No. 2	NE KC 5282	The NE Corner
No. 3	SE KC 5282	The SE Corner
No. 4	SW KC 5282	The SW Corner

8. As erected on the ground, the Monument of location and each corner monument consist of a wooden post 1.5 inches by 1.5 inches in width by 4 feet in length, set one foot in the ground and marked as described above.

9. The monumentation and marking of the monuments on the ground were completed within sixty (60) days from the date of posting of the Notice of location. The location work consisted of the making and recording of duplicate Claim maps filed herewith and incorporated hereby by reference.

Dated this 15 day of November, 1993.

LOCATOR: COMINCO AMERICAN RESOURCES INCORPORATED

BY: *William Michael Donovan Jr.*
 Agent for Locator

CERTIFICATE OF LOCATION

1. The undersigned certifies as follows:
 The name and address of the locator is:

Cominco American Resources Incorporated
 831 East Glendale Avenue
 Sparks, Nevada 89431

2. On the 15th day of September, 1993, at 12:50 pm, pursuant to and in compliance with the mining laws of the United States and the State of Nevada, the undersigned located and claimed the lode mining claim called the Kim Chee # 5283 Lode Mining Claim (hereafter referred to as the "Claim").

3. The Claim is located in Eureka County, Nevada, in the UNKNOWN Mining District and is situated within the following quarter section(s), section(s), Township(s), and Range(s) of the Mount Diablo Meridian:

SE 1/4 of Section 25, Township 22 North, Range 50 East	1/4 of Section	North, Range	East
1/4 of Section	North, Range	East	
1/4 of Section	North, Range	East	
1/4 of Section	North, Range	East	

4. The general course of the lode or vein, as near as may be determined, is: N 13 W and S 13 E.

5. The locator claims 1500 feet in length along the course of the lode or vein, 50 feet in a S 13 E direction and 1450 feet in a N 13 W direction from the monument of location at which the Notice of Location is posted, together with 300 feet in width on each side of the center of the lode or vein.

6. The Monument of location is 15657.50 in a N 69-36-03 E direction from a readily identifiable landmark, being the Section Corner common to Sections 33 and 34 T22N R50E and Sections 3 and 4 T21N R50E of the Mount Diablo Meridian which is a Marked Stone in its original position.

7. The position of each corner of the Claim is shown on the Mining Claim Map recorded herewith. The number, position, and markings on each corner monument are as follows:

POSITION TAGS ARE:

No. 1	NW KC 5283	The NW Corner
No. 2	NE KC 5283	The NE Corner
No. 3	SE KC 5283	The SE Corner
No. 4	SW KC 5283	The SW Corner

MONUMENTS (see Item 8 below) are located at:

8. As erected on the ground, the Monument of location and each corner monument consist of a wooden post 1.5 inches by 1.5 inches in width by 4 feet in length, set one foot in the ground and marked as described above.

9. The monumentation and marking of the monuments on the ground were completed within sixty (60) days from the date of posting of the Notice of location. The location work consisted of the making and recording of duplicate Claim maps filed herewith and incorporated hereby by reference.

Dated this 15 day of November, 1993.

LOCATOR: COMINCO AMERICAN RESOURCES INCORPORATED

BY: *William Michael Donovan Jr.*
 William Michael Donovan Jr.
 Agent for Locator

EUREKA COUNTY, NEVADA
 M.N. REBAL EATL. RECORDER
 FILE NO. 147798
 FEE \$ 9.50

93 DEC -1 P4:35

BOOK 256 PAGE 493
 OFFICIAL RECORDS
 RECORDED AT THE REQUEST OF
 (Cominco American)

CERTIFICATE OF LOCATION

WHEN RECORDED RETURN TO:
Cominco American Resources Incorporated
831 East Glendale Avenue
Sparks, Nevada 89431

1. The name and address of the locator is:
Cominco American Resources Incorporated
831 East Glendale Avenue
Sparks, Nevada 89431

2. On the 15th day of September, 1993, at 3:00 pm, pursuant to and in compliance with the mining laws of the United States and the state of Nevada, the undersigned located and claimed the lode mining claim called the Kim Chee # 5284 Lode Mining Claim (hereafter referred to as the "Claim".)

3. The claim is located in Eureka County, Nevada, in the UNKNOWN Mining District and is situated within the following quarter section(s), Section(s), Township(s), and Range(s) of the Mount Diablo Meridian:

SE 1/4 of Section 25, Township 22 North, Range 50 East	1/4 of Section	North, Range	50 East
1/4 of Section	North, Range	50 East	
1/4 of Section	North, Range	50 East	
1/4 of Section	North, Range	50 East	

4. The general course of the lode or vein, as near as may be determined, is: N 13 W and S 13 E.

5. The locator claims 1500 feet in length along the course of the lode or vein, 50 feet in a S 13 E direction and 1450 feet in a N 13 W direction from the monument of location at which the Notice of Location is posted, together with 300 feet in width on each side of the center of the lode or vein.

6. The monument of location is 15063.40 in a N 69-17-19 E direction from a readily identifiable landmark, being the Section Corner common to Sections 33 and 34 T22N R50E and Sections 3 and 4 T21N R50E of the Mount Diablo Meridian which is a Marked Stone in its original position.

7. The position of each corner of the claim is shown on the Mining Claim Map recorded herewith. The number, position, and markings on each corner monument are as follows:
MARKINGS ON ALUMINUM TAGS ARE:
No. 1 NW KC 5284 The NW Corner
No. 2 NE KC 5284 The NE Corner
Inches in width by 4 feet in length, set one foot in the ground and marked as described above.

9. The monumentation and marking of the monuments on the ground were completed within sixty (60) days from the date of posting of the Notice of Location. The location work consisted of the making and recording of duplicate claim maps filed herewith and incorporated hereby by reference.

Dated this 15 day of November, 1993.

LOCATOR: COMINCO AMERICAN RESOURCES INCORPORATED

BY: *William Michael Donovan Jr.*
Agent for Locator

EUREKA COUNTY, NEVADA
M.N. REBALCATION, RECORDER
FILE NO. 147799
FEE \$ 9.00

BOOK 256 PAGE 494
OFFICIAL RECORDS
RECORDED AT THE REQUEST OF
Cominco American
93 DEC -1 P4:35

BOOK 256 PAGE 495
OFFICIAL RECORDS
RECORDED AT THE REQUEST OF
M. N. REBALZATI, RECORDER
FILE NO. 147800
FEE \$952

93 DEC -1 P4:35

Cominco American Resources

CERTIFICATE OF LOCATION

1. The undersigned certifies as follows:
The name and address of the locator is:

Cominco American Resources Incorporated
831 East Glendale Avenue
Sparks, Nevada 89431

2. On the 15th day of September, 1993, at 2:51 pm, pursuant to and in compliance with the mining laws of the United States and the State of Nevada, the undersigned located and claimed the lode mining claim called the Kim Chee # 5285 Lode Mining Claim (hereafter referred to as the "Claim".)

3. The Claim is located in Eureka County, Nevada, in the UNKNOWN Mining District and is situated within the following quarter section(s), Section(s), Township(s), and Range(s) of the Mount Diablo Meridian:

SE	1/4 of Section	25,	Township	22,	North,	Range	50	East
SW	1/4 of Section	25,	Township	22,	North,	Range	50	East
NW	1/4 of Section	36,	Township	22,	North,	Range	50	East
NE	1/4 of Section	36,	Township	22,	North,	Range	50	East

4. The general course of the lode or vein, as near as may be determined, is: N 13 W and S 13 E.

5. The locator claims 1500 feet in length along the course of the lode or vein, 50 feet in a S 13 E direction and 1450 feet in a N 13 W direction from the monument of location at which the Notice of Location is posted, together with 300 feet in width on each side of the center of the lode or vein.

6. The Monument of Location is 14469.70 in a N 68-57-02 E direction from a readily identifiable landmark, being the: Section Corner common to Sections 33 and 34 T22N R50E and Sections 3 and 4 T21N R50E of the Mount Diablo Meridian which is a Marked Stone in its original position.

7. The position of each corner of the Claim is shown on the Mining Claim Map recorded herewith. The number, and markings on each corner monument are as follows:

MARKINGS ON ALUMINUM TAGS ARE:

POSITION	NO. 1	NW KC 5285	The NW Corner
	NO. 2	NE KC 5285	The NE Corner
	NO. 3	SE KC 5285	The SE Corner
	NO. 4	SW KC 5285	The SW Corner

MONUMENTS (see Item 8 below) are located at:

8. As erected on the ground, the Monument of Location and each corner monument consist of a wooden post 1.5 inches by 1.5 inches in width by 4 feet in length, set one foot in the ground and marked as described above.

9. The monumentation and marking of the monuments on the ground were completed within sixty (60) days from the date of posting of the Notice of Location. The location work consisted of the making and recording of duplicate Claim maps filed herewith and incorporated hereby by reference.

Dated this 15 day of November, 1993.

LOCATOR: **COMINCO AMERICAN RESOURCES INCORPORATED**

BY: *William Michael Donovan Jr.*
Agent for Locator

BOOK 256 PAGE 496
OFFICIAL RECORDS
RECORDED AT THE REQUEST OF
Cominco American
93 DEC -1 P4:35

EUREKA COUNTY, NEVADA
M.N. REBALLET, RECORDER
FILE NO. 147801
FEES \$ 9.50

CERTIFICATE OF LOCATION

1. The undersigned certifies as follows:
The name and address of the locator is:

Cominco American Resources Incorporated
831 East Glendale Avenue
Sparks, Nevada 89431

2. On the 15th day of September, 1993, at 2:40 pm, pursuant to and in compliance with the mining laws of the United States and the state of Nevada, the undersigned located and claimed the lode mining claim called the Kim Chee # 5286 lode mining claim (hereafter referred to as the "Claim".)

3. The Claim is located in Eureka County, Nevada, in the UNKNOWN Mining District and is situated within the following quarter section(s), section(s), Township(s), and Range(s) of the Mount Diablo Meridian:

SW 1/4 of Section 25, Township 22 North, Range 50 East	NE 1/4 of Section 36, Township 22 North, Range 50 East	SE 1/4 of Section 36, Township 22 North, Range 50 East	SW 1/4 of Section 25, Township 22 North, Range 50 East
--	--	--	--

4. The general course of the lode or vein, as near as may be determined, is: N 13 W and S 13 E.

5. The locator claims 1500 feet in length along the course of the lode or vein, 50 feet in a S 13 E direction and 1450 feet in a N 13 W direction from the monument of location at which the Notice of Location is posted, together with 300 feet in width on each side of the center of the lode or vein.

6. The Monument of Location is 13876.60 in a N 68-35-02 E direction from a readily identifiable landmark, being the Section 3 and 4 121N R50E of the Mount Diablo Meridian which is a Marked Stone in its original position.

7. The position of each corner of the Claim is shown on the Mining Claim Map recorded herewith. The number, position, and markings on each corner monument are as follows:

MARKINGS ON ALUMINUM TAGS ARE:

POSITION	NO. 1	NW KC 5286	The NW Corner
	NO. 2	NE KC 5286	The NE Corner
	NO. 3	SE KC 5286	The SE Corner
	NO. 4	SW KC 5286	The SW Corner

MONUMENTS (see Item 8 below) are located at:

8. As erected on the ground, the Monument of Location and each corner monument consist of a wooden post 1.5 inches by 1.5 inches in width by 4 feet in length, set one foot in the ground and marked as described above.

9. The monumentation and marking of the monuments on the ground were completed within sixty (60) days from the date of posting of the Notice of Location. The location work consisted of the making and recording of duplicate Claim maps filed herewith and incorporated hereby by reference.

Dated this 15 day of November, 1993.

LOCATOR: AMERICAN RESOURCES INCORPORATED

BY: *William Michael Donovan, Jr.*
Agent for Locator

BOOK 256 PAGE 497
 OFFICIAL RECORDS
 RECORDED AT THE REQUEST OF
 Cominco American
 93 DEC -1 P4:36

EUREKA COUNTY, NEVADA
 M.N. REBAL EATL, RECORDER
 FILE NO. 147802
 FEES \$ 9.50

WHEN RECORDED RETURN TO:
 Cominco American Resources Incorporated
 831 East Glendale Avenue
 Sparks, Nevada 89431

CERTIFICATE OF LOCATION

The undersigned certifies as follows:
 1. The name and address of the locator is:

Cominco American Resources Incorporated
 831 East Glendale Avenue
 Sparks, Nevada 89431

2. On the 15th day of September, 1993, at 2:33 pm, pursuant to and in compliance with the mining laws of the United States and the State of Nevada, the undersigned located and claimed the lode mining claim called the Kim Chee # 5287 Lode Mining Claim (hereafter referred to as the "Claim".)

3. The claim is located in Eureka County, Nevada, in the UNKNOWN Mining District and is situated within the following quarter section(s), section(s), Township(s), and Range(s) of the Mount Diablo Meridian:

SW 1/4 of Section 25, Township 22 North, Range 50 East	NW 1/4 of Section 36, Township 22 North, Range 50 East	SE 1/4 of Section 25, Township 22 North, Range 50 East	SW 1/4 of Section 25, Township 22 North, Range 50 East
SW 1/4 of Section 36, Township 22 North, Range 50 East	SE 1/4 of Section 25, Township 22 North, Range 50 East	SW 1/4 of Section 25, Township 22 North, Range 50 East	SE 1/4 of Section 25, Township 22 North, Range 50 East

4. The general course of the lode or vein, as near as may be determined, is: N 13 W and S 13 E.

5. The locator claims 1500 feet in length along the course of the lode or vein, 50 feet in a S 13 E direction and 1450 feet in a N 13 W direction from the monument of location at which the Notice of Location is posted, together with 300 feet in width on each side of the center of the lode or vein.

6. The monument of location is 13284.10 in a N 68-11-03 E direction from a readily identifiable landmark, being the: Section 3 and Corner common to Sections 33 and 34 122N R50E and Sections 3 and 4 121N R50E of the Mount Diablo Meridian which is a Marked Stone in its original position.

7. The position of each corner of the claim is shown on the Mining Claim Map recorded herewith. The number, position, and markings on each corner monument are as follows:

POSITION	MARKINGS ON	MONUMENTS (see Item 8 below) are located at:
No. 1	NW KC 5287	The NW Corner
No. 2	NE KC 5287	The NE Corner
No. 3	SE KC 5287	The SE Corner
No. 4	SW KC 5287	The SW Corner

8. As erected on the ground, the Monument of location and each corner monument consist of a wooden post 1.5 inches by 1.5 inches in width by 4 feet in length, set one foot in the ground and marked as described above.

9. The monumentation and marking of the monuments on the ground were completed within sixty (60) days from the date of posting of the Notice of location. The location work consisted of the making and recording of duplicate Claim maps filed herewith and incorporated hereby by reference.

Dated this 15 day of November, 1993.

LOCATOR: AMERICAN RESOURCES INCORPORATED

By: *William Michael Donovan Jr.*
 William Michael Donovan Jr.
 Agent for Locator

147802

BOOK 256 PAGE 497

BOOK 256 PAGE 498
OFFICIAL RECORDS
RECORDED AT THE REQUEST OF
Cominco American Resources
93 DEC -1 P4:36

EUREKA COUNTY, NEVADA
M.N. REBAL EATI, RECORDER
FILE NO. **147803**
FEE \$952

WHEN RECORDED RETURN TO:
Cominco American Resources Incorporated
831 East Glendale Avenue
Sparks, Nevada 89431

CERTIFICATE OF LOCATION

1. The undersigned certifies as follows:
The name and address of the locator is:
Cominco American Resources Incorporated
831 East Glendale Avenue
Sparks, Nevada 89431

2. On the 14th day of September, 1993, at 2:15 pm, pursuant to and in compliance with the mining laws of the United States and the state of Nevada, the undersigned located and claimed the lode mining claim called the **Kim Chee # 5288** lode mining claim (hereafter referred to as the "claim".)

3. The claim is located in Eureka County, Nevada, in the UNKNOWN Mining District and is situated within the following quarter section(s), section(s), Township(s), and Range(s) of the Mount Diablo Meridian:

SW 1/4 of Section 25, Township 22 North, Range 50 East	NW 1/4 of Section 36, Township 22 North, Range 50 East	SE 1/4 of Section 36, Township 22 North, Range 50 East	SW 1/4 of Section 25, Township 22 North, Range 50 East
--	--	--	--

4. The general course of the lode or vein, as near as may be determined, is: N 13 W and S 13 E.

5. The locator claims 1500 feet in length along the course of the lode or vein, 50 feet in a S 13 E direction and 1450 feet in a N 13 W direction from the monument of location at which the Notice of location is posted, together with 300 feet in width on each side of the center of the lode or vein.

6. The Monument of location is 12692.40 in a N 67-44-50 E direction from a readily identifiable landmark, being the Section Corner common to Sections 33 and 34 T22N R50E and Sections 3 and 4 T21N R50E of the Mount Diablo Meridian which is a Marked Stone in its original position.

7. The position of each corner of the claim is shown on the Mining Claim Map recorded herewith. The number, position, and markings on each corner monument are as follows:

POSITION	ALUMINUM TAGS ARE:	MONUMENTS (see Item 8 below) are located at:
No. 1	NW KC 5288	The NW Corner
No. 2	NE KC 5288	The NE Corner
No. 3	SE KC 5288	The SE Corner
No. 4	SW KC 5288	The SW Corner

8. As erected on the ground, the Monument of location and each corner monument consist of a wooden post 1.5 inches by 1.5 inches in width by 4 feet in length, set one foot in the ground and marked as described above.

9. The monumentation and marking of the monuments on the ground were completed within sixty (60) days from the date of posting of the Notice of location. The location work consisted of the making and recording of duplicate claim maps filed herewith and incorporated hereby by reference.

Dated this 15 day of November, 1993.

LOCATOR: COMINCO AMERICAN RESOURCES INCORPORATED

By: *William Michael Donovan Jr.*
Agent for Locator

WHEN RECORDED RETURN TO:
 Cominco American Resources Incorporated
 831 East Glendale Avenue
 Sparks, Nevada 89431

BOOK 256 PAGE 499
 OFFICIAL RECORDS
 RECORDED AT THE REQUEST OF
 Cominco American

93 DEC -1 P4:36

EUREKA COUNTY, NEVADA
 M.N. REBALANCE, RECORDER
 FILE NO. 147804
 FEE \$9.50

CERTIFICATE OF LOCATION

1. The name and address of the locator is:
 Cominco American Resources Incorporated
 831 East Glendale Avenue
 Sparks, Nevada 89431

2. On the 14th day of September, 1993, at 5:30 pm, pursuant to and in compliance with the mining laws of the United States and the State of Nevada, the undersigned located and claimed the lode mining claim called the Kim Chee # 5289 Lode Mining Claim (hereafter referred to as the "Claim".)

3. The claim is located in Eureka County, Nevada, in the UNKNOWN Mining District and is situated within the following quarter section(s), section(s), Township(s), and Range(s) of the Mount Diablo Meridian:

SE 1/4 of Section 26,	Township 22	North,	Range 50	East
SW 1/4 of Section 25,	Township 22	North,	Range 50	East
NW 1/4 of Section 36,	Township 22	North,	Range 50	East
1/4 of Section				
1/4 of Section				

4. The general course of the lode or vein, as near as may be determined, is: N 13 W and S 13 E.

5. The locator claims 1500 feet in length along the course of the lode or vein, 50 feet in a S 13 E direction and 1450 feet in a N 13 W direction from the monument of location at which the Notice of Location is posted, together with 300 feet in width on each side of the center of the lode or vein.

6. The monument of location is 12101.40 in a N 67-16-04 E direction from a readily identifiable landmark, being the Section Corner common to sections 33 and 34 T22N R50E and sections 3 and 4 T21N R50E of the Mount Diablo Meridian which is a Marked Stone in its original position.

7. The position of each corner of the claim is shown on the Mining Claim Map recorded herewith. The number, position, and markings on each corner monument are as follows:

MARKINGS ON ALUMINUM TAGS ARE:

MONUMENTS (see Item 8 below) are located at:	The NW Corner	NW KC 5289
	The NE Corner	NE KC 5289
	The SE Corner	SE KC 5289
	The SW Corner	SW KC 5289

8. As erected on the ground, the Monument of Location and each corner monument consist of a wooden post 1.5 inches by 1.5 inches in width by 4 feet in length, set one foot in the ground and marked as described above.

9. The monumentation and marking of the monuments on the ground were completed within sixty (60) days from the date of posting of the Notice of Location. The location work consisted of the making and recording of duplicate Claim maps filed herewith and incorporated hereby by reference.

Dated this 15 day of November, 1993.

LOCATOR:
 COMINCO AMERICAN RESOURCES INCORPORATED

BY: *William Michael Donovan Jr.*
 Agent for Locator

Agent for Locator

William Michael Donovan Jr.

By: *Wm. Michael Donovan Jr.*

COMINCO AMERICAN RESOURCES INCORPORATED

LOCATOR:

Dated this 15 day of November, 1993.

9. The monumentation and marking of the monuments on the ground were completed within sixty (60) days from the date of posting of the Notice of Location. The location work consisted of the making and recording of duplicate claim maps filed herewith and incorporated hereby by reference.

8. As erected on the ground, the Monument of Location and each corner monument consist of a wooden post 1.5 inches by 1.5 inches in width by 4 feet in length, set one foot in the ground and marked as described above.

No. 1	NW KC 5290	The NW Corner
No. 2	NE KC 5290	The NE Corner
No. 3	SE KC 5290	The SE Corner
No. 4	SW KC 5290	The SW Corner

POSITION ALUMINUM TAGS ARE: MONUMENTS (see Item 8 below) are located at:

7. The position of each corner of the Claim is shown on the Mining Claim Map recorded herewith. The number, position, and markings on each corner monument are as follows:

6. The Monument of Location is 1511.40 in a N 66-44-20 E direction from a readily identifiable landmark, being the Section 3 and Corner common to Sections 33 and 34 T22N R50E and Sections 3 and 4 T21N R50E of the Mount Diablo Meridian which is a Marked Stone in its original position.

5. The locator claims 1500 feet in length along the course of the lode or vein, 50 feet in a S 13 E direction and 1450 feet in a N 13 W direction from the monument of location at which the Notice of Location is posted, together with 300 feet in width on each side of the center of the lode or vein.

4. The general course of the lode or vein, as near as may be determined, is: N 13 W and S 13 E.

SE 1/4 of Section 26, Township 22 North, Range 50 East
SW 1/4 of Section 25, Township 22 North, Range 50 East
NW 1/4 of Section 36, Township 22 North, Range 50 East
NE 1/4 of Section 35, Township 22 North, Range 50 East

Diablo Meridian:

3. The Claim is located in Eureka County, Nevada, in the UNKNOWN Mining District and is situated within the following quarter section(s), section(s), Township(s), and Range(s) of the Mount

2. On the 14th day of September, 1993, at 5:19 pm, pursuant to and in compliance with the mining laws of the United States and the State of Nevada, the undersigned located and claimed the lode mining claim called the Kim Chee # 5290 Lode Mining Claim (hereafter referred to as the "Claim").

831 East Glendale Avenue
Sparks, Nevada 89431
Cominco American Resources Incorporated

1. The name and address of the Locator is:

CERTIFICATE OF LOCATION

EUREKA COUNTY, NEVADA
M.N. REBALEATI, RECORDER

147805

FILE NO. FEE \$1950

RECORDED AT THE REQUEST OF

OFFICIAL RECORDS

BOOK 256 PAGE 500

93 DEC -1 P4:36

Cominco American Resources Incorporated

WHEN RECORDED RETURN TO:
Cominco American Resources Incorporated
831 East Glendale Avenue
Sparks, Nevada 89431

Agent for Locator

By: *William Michael Donovan Jr.*
William Michael Donovan Jr.

COMINCO AMERICAN RESOURCES INCORPORATED
LOCATOR:

Dated this 15 day of November, 1993.

9. The monumentation and marking of the monuments on the ground were completed within sixty (60) days from the date of posting of the Notice of location. The location work consisted of the making and recording of duplicate claim maps filed herewith and incorporated hereby by reference.

8. As erected on the ground, the monument of location and each corner monument consist of a wooden post 1.5 inches by 1.5 inches in width by 4 feet in length, set one foot in the ground and marked as described above.

No. 1	NW KC 5291	The NW Corner
No. 2	NE KC 5291	The NE Corner
No. 3	SE KC 5291	The SE Corner
No. 4	SW KC 5291	The SW Corner

7. The position of each corner of the claim is shown on the mining claim map recorded herewith. The number, position, and markings on each corner monument are as follows:
MARKINGS ON ALUMINUM TAGS ARE:
MONUMENTS (see item 8 below) are located at:

6. The monument of location is 10922.40 in a N 66-09-11 E direction from a readily identifiable landmark, being the Section Corner common to Sections 33 and 34 T22N R50E and Sections 3 and 4 T21N R50E of the Mount Diablo Meridian which is a Marked Stone in its original position.

5. The locator claims 1500 feet in length along the course of the lode or vein, 50 feet in a S 13 E direction and 1450 feet in a N 13 W direction from the monument of location at which the Notice of location is posted, together with 300 feet in width on each side of the center of the lode or vein.

4. The general course of the lode or vein, as near as may be determined, is: N 13 W and S 13 E.

SE 1/4 of Section 26, Township 22 North, Range 50 East	NE 1/4 of Section 35, Township 22 North, Range 50 East	SW 1/4 of Section 35, Township 22 North, Range 50 East	SE 1/4 of Section 35, Township 22 North, Range 50 East
--	--	--	--

3. The claim is located in Eureka County, Nevada, in the UNKNOWN Mining District and is situated within the following quarter section(s), section(s), Township(s), and Range(s) of the Mount Diablo Meridian:

2. On the 14th day of September, 1993, at 5:08 pm, pursuant to and in compliance with the mining laws of the United States and the State of Nevada, the undersigned located and claimed the lode mining claim called the Kim Chee # 5291 Lode Mining Claim (hereafter referred to as the "Claim").

1. The name and address of the locator is:
Cominco American Resources Incorporated
831 East Glendale Avenue
Sparks, Nevada 89431

EUREKA COUNTY, NEVADA
M.N. REBALAATI, RECORDER
FILE NO. 147806
FEE \$950

CERTIFICATE OF LOCATION

BOOK 256 PAGE 501
OFFICIAL RECORDS
RECORDED AT THE REQUEST OF
Cominco American
93 DEC -1 P4:36

WHEN RECORDED RETURN TO:
Cominco American Resources Incorporated
831 East Glendale Avenue
Sparks, Nevada 89431

WHEN RECORDED RETURN TO:
 Cominco American Resources Incorporated
 831 East Glendale Avenue
 Sparks, Nevada 89431

CERTIFICATE OF LOCATION

EUREKA COUNTY, NEVADA
 M.N. REBALCATTI, RECORDER
 FILE NO. 147807
 FEE \$9.50

BOOK 256
 PAGE 502
 OFFICIAL RECORDS
 RECORDED AT THE REQUEST OF
 Cominco American
 93 DEC -1 P4:36

1. The undersigned certifies as follows:
 The name and address of the locator is:

Cominco American Resources Incorporated
 831 East Glendale Avenue
 Sparks, Nevada 89431

2. On the 14th day of September, 1993, at 4:57 pm, pursuant to and in compliance with the mining laws of the United States and the State of Nevada, the undersigned located and claimed the lode mining claim called the Kim Chee # 5292 Lode Mining Claim (hereafter referred to as the "Claim").

3. The claim is located in Eureka County, Nevada, in the UNKNOWN Mining District and is situated within the following quarter section(s), section(s), Township(s), and Range(s) of the Mount Diablo Meridian:

SE 1/4 of Section 26, Township 22 North, Range 50 East	NE 1/4 of Section 35, Township 22 North, Range 50 East
SW 1/4 of Section 26, Township 22 North, Range 50 East	SE 1/4 of Section 35, Township 22 North, Range 50 East
SW 1/4 of Section 26, Township 22 North, Range 50 East	SE 1/4 of Section 35, Township 22 North, Range 50 East

4. The general course of the lode or vein, as near as may be determined, is: N 13 W and S 13 E.

5. The locator claims 1500 feet in length along the course of the lode or vein, 50 feet in a S 13 E direction and 1450 feet in a N 13 W direction from the monument of location at which the Notice of Location is posted, together with 300 feet in width on each side of the center of the lode or vein.

6. The monument of location is 10334.80 in a N 65-30-02 E direction from a readily identifiable landmark, being the Section Corner common to Sections 33 and 34 T22N R50E and Sections 3 and 4 T21N R50E of the Mount Diablo Meridian which is a Marked Stone in its original position.

7. The position of each corner of the claim is shown on the Mining Claim Map recorded herewith. The number, position, and markings on each corner monument are as follows:

POSITION TAGS ARE:
 ALUMINUM MARKINGS ON MONUMENTS (see Item 8 below) are located at:

No. 1	NW KC 5292	The NW Corner
No. 2	NE KC 5292	The NE Corner
No. 3	SE KC 5292	The SE Corner
No. 4	SW KC 5292	The SW Corner

8. As erected on the ground, the Monument of Location and each corner monument consist of a wooden post 1.5 inches by 1.5 inches in width by 4 feet in length, set one foot in the ground and marked as described above.

9. The monumentation and marking of the monuments on the ground were completed within sixty (60) days from the date of posting of the Notice of Location. The location work consisted of the making and recording of duplicate claim maps filed herewith and incorporated hereby by reference.

Dated this 15 day of November, 1993.

LOCATOR: COMINCO AMERICAN RESOURCES INCORPORATED

BY: *William Michael Donovan Jr.*
 William Michael Donovan Jr.
 Agent for Locator

147807

BOOK 256 PAGE 502

WHEN RECORDED RETURN TO:
 Cominco American Resources Incorporated
 831 East Glendale Avenue
 Sparks, Nevada 89431

BOOK 256 PAGE 503
 OFFICIAL RECORDS
 RECORDED AT THE REQUEST OF
Cominco American
 93 DEC -1 P4:36

EUREKA COUNTY, NEVADA
 M.M. REBALALATI, RECORDER
 FILE NO. **147808**
 FEES \$950

CERTIFICATE OF LOCATION

1. The undersigned certifies as follows:
 Cominco American Resources Incorporated
 831 East Glendale Avenue
 Sparks, Nevada 89431

2. On the 14th day of September, 1993, at 4:44 pm, pursuant to and in compliance with the mining laws of the United States and the State of Nevada, the undersigned located and claimed the lode mining claim called the Kim Chee # 5293 Lode Mining Claim (hereafter referred to as the "Claim".)

3. The Claim is located in Eureka County, Nevada, in the UNKNOWN Mining District and is situated within the following quarter section(s), Section(s), Township(s), and Range(s) of the Mount Diablo Meridian:

SE 1/4 of Section 26, Township 22, North, Range 50 East	NE 1/4 of Section 35, Township 22, North, Range 50 East
1/4 of Section _____, Township _____, North, Range _____ East	1/4 of Section _____, Township _____, North, Range _____ East

4. The general course of the lode or vein, as near as may be determined, is: N 13 W and S 13 E.

5. The locator claims 1500 feet in length along the course of the lode or vein, 50 feet in a S 13 E direction and 1450 feet in a N 13 W direction from the monument of location at which the Notice of location is posted, together with 300 feet in width on each side of the center of the lode or vein.

6. The Monument of location is 9748.63 in a N 64-46-10 E direction from a readily identifiable landmark, being the: Section 33 and 34 122N R50E and Sections 3 and 4 121N R50E of the Mount Diablo Meridian which is a Marked Stone in its original position.

7. The position of each corner of the Claim is shown on the Mining Claim Map recorded herewith. The number, position, and markings on each corner monument are as follows:

POSITION ALUMINUM TAGS ARE:

No. 1	NW KC 5293	The NW Corner
No. 2	NE KC 5293	The NE Corner
No. 3	SE KC 5293	The SE Corner
No. 4	SW KC 5293	The SW Corner

MONUMENTS (see item 8 below) are located at:

8. As erected on the ground, the Monument of location and each corner monument consist of a wooden post 1.5 inches by 1.5 inches in width by 4 feet in length, set one foot in the ground and marked as described above.

9. The monumentation and marking of the monuments on the ground were completed within sixty (60) days from the date of posting of the Notice of location. The location work consisted of the making and recording of duplicate Claim maps filed herewith and incorporated hereby by reference.

Dated this 15 day of November, 1993.

LOCATOR:
 COMINCO AMERICAN RESOURCES INCORPORATED

BY: *William Michael Donovan Jr.*
 William Michael Donovan Jr.
 Agent for Locator

147808

BOOK 256 PAGE 503

WHEN RECORDED RETURN TO:
 Cominco American Resources Incorporated
 831 East Glendale Avenue
 Sparks, Nevada 89431

CERTIFICATE OF LOCATION

EUREKA COUNTY, NEVADA
 M.N. REBALLETI, RECORDER
 FILE NO. 147809
 FEES \$950

BOOK 256
 PAGE 504
 OFFICIAL RECORDS
 RECORDED AT THE REQUEST OF
Cominco American
 93 DEC -1 P4:36

1. The name and address of the locator is:
 Cominco American Resources
 831 East Glendale Avenue
 Sparks, Nevada 89431
 Incorporated

147809

2. On the 14th day of September, 1993, at 4:30 PM, pursuant to and in compliance with the mining laws of the United States and the State of Nevada, the undersigned located and claimed the lode mining claim called the Kim Chee # 5294 lode mining claim (hereafter referred to as the "Claim".)

3. The claim is located in Eureka County, Nevada, in the UNKNOWN Mining District and is situated within the following quarter section(s), Section(s), Township(s), and Range(s) of the Mount Diablo Meridian:

SW	1/4 of Section	26,	Township	22,	North,	Range	50,	East
SE	1/4 of Section	26,	Township	22,	North,	Range	50,	East
NW	1/4 of Section	35,	Township	22,	North,	Range	50,	East
NE	1/4 of Section	35,	Township	22,	North,	Range	50,	East

4. The general course of the lode or vein, as near as may be determined, is: N 13 W and S 13 E.

5. The locator claims 1500 feet in length along the course of the lode or vein, 50 feet in a S 13 E direction and 1450 feet in a N 13 W direction from the monument of location at which the Notice of Location is posted, together with 300 feet in width on each side of the center of the lode or vein.

6. The monument of location is 9164.25 in a N 63-56-42 E direction from a readily identifiable landmark, being the Section Corner common to Sections 33 and 34 T22N R50E and Sections 3 and 4 T21N R50E of the Mount Diablo Meridian which is a Marked Stone in its original position.

7. The position of each corner of the claim is shown on the Mining Claim Map recorded herewith. The number, position, and markings on each corner monument are as follows:

POSITION
 ALUMINUM TAGS ARE:

No. 1	NW KC 5294	The NW Corner
No. 2	NE KC 5294	The NE Corner
No. 3	SE KC 5294	The SE Corner
No. 4	SW KC 5294	The SW Corner

MONUMENTS (see Item 8 below) are located at:

8. As erected on the ground, the Monument of Location and each corner monument consist of a wooden post 1.5 inches by 1.5 inches in width by 4 feet in length, set one foot in the ground and marked as described above.

9. The monumentation and marking of the monuments on the ground were completed within sixty (60) days from the date of posting of the Notice of Location. The location work consisted of the making and recording of duplicate claim maps filed herewith and incorporated hereby by reference.

Dated this 15 day of November, 1993.

LOCATOR:
 COMINCO AMERICAN RESOURCES INCORPORATED

By: *William Michael Donovan, Jr.*
 William Michael Donovan, Jr.
 Agent for Locator

147809

BOOK 256 PAGE 504

Agent for Locator

By: *William Michael Donovan, Jr.*
William Michael Donovan, Jr.

COMINCO AMERICAN RESOURCES INCORPORATED
LOCATOR:

Dated this 15 day of November, 1993.

9. The monumentation and marking of the monuments on the ground were completed within sixty (60) days from the date of posting of the Notice of Location. The location work consisted of the making and recording of duplicate claim maps filed herewith and incorporated hereby by reference.

8. As erected on the ground, the Monument of Location and each corner monument consist of a wooden post 1.5 inches by 1.5 inches in width by 4 feet in length, set one foot in the ground and marked as described above.

No. 1	NW KC 5295	The NW Corner
No. 2	NE KC 5295	The NE Corner
No. 3	SE KC 5295	The SE Corner
No. 4	SW KC 5295	The SW Corner

7. The position of each corner of the Claim is shown on the Mining Claim Map recorded herewith. The number, position, and markings on each corner monument are as follows:
POSITION ALUMINUM TAGS ARE:
MARKINGS ON MONUMENTS (see Item 8 below) are located at:

6. The Monument of Location is 8727.36 in a N 63-15-15 E direction from a readily identifiable landmark, being the Section Corner common to Sections 33 and 34 122N R50E and Sections 3 and 4 121N R50E of the Mount Diablo Meridian which is a Marked Stone in its original position.

5. The locator claims 1500 feet in length along the course of the lode or vein, 50 feet in a S 13 E direction and 1450 feet in a N 13 W direction from the monument of location at which the Notice of Location is posted, together with 150 feet in width on each side of the center of the lode or vein.

4. The general course of the lode or vein, as near as may be determined, is: N 13 W and S 13 E.

SW 1/4 of Section 26, Township 22, North, Range 50 East	NW 1/4 of Section 35, Township 22, North, Range 50 East	SE 1/4 of Section 35, Township 22, North, Range 50 East	SW 1/4 of Section 26, Township 22, North, Range 50 East
---	---	---	---

3. The claim is located in Eureka County, Nevada, in the UNKNOWN Mining District and is situated within the following quarter section(s), Section(s), Township(s), and Range(s) of the Mount Diablo Meridian:

2. On the 14th day of September, 1993, at 4:20 pm, pursuant to and in compliance with the mining laws of the United States and the State of Nevada, the undersigned located and claimed the lode mining claim called the Kim Chee # 5295 Lode Mining Claim (hereafter referred to as the "Claim".)

1. The name and address of the Locator is:
Cominco American Resources Incorporated
831 East Glendale Avenue
Sparks, Nevada 89431

CERTIFICATE OF LOCATION

WHEN RECORDED RETURN TO:
Cominco American Resources Incorporated
831 East Glendale Avenue
Sparks, Nevada 89431

EUREKA COUNTY, NEVADA
M.N. REBALAATI, RECORDER
FILE NO. 147810
FEE \$9.50

93 DEC -1 P4:36

BOOK 256
PAGE 505
OFFICIAL RECORDS
RECORDED AT THE REQUEST OF
Cominco American

CERTIFICATE OF LOCATION

WHEN RECORDED RETURN TO: Cominco American Resources Incorporated 831 East Glendale Avenue Sparks, Nevada 89431

EUREKA COUNTY, NEVADA
M.N. REBALCATION RECORDER
FILE NO. 147811
FEE \$9.50

BOOK 256 PAGE 506
OFFICIAL RECORDS
RECORDED AT THE REQUEST OF
Cominco American
93 DEC -1 P4:36

1. The name and address of the locator is: Cominco American Resources Incorporated 831 East Glendale Avenue Sparks, Nevada 89431

2. On the 16th day of September, 1993, at 4:40 pm, pursuant to and in compliance with the mining laws of the United States and the State of Nevada, the undersigned located and claimed the lode mining claim called the Kim Chee # 5382 Lode Mining Claim (hereafter referred to as the "Claim".)

3. The Claim is located in Eureka County, Nevada, in the UNKNOWN Mining District and is situated within the following quarter section(s), section(s), Township(s), and Range(s) of the Mount Diablo Meridian:

NE 1/4 of Section 25, Township 22 North, Range 50 East	SE 1/4 of Section 25, Township 22 North, Range 50 East	NE 1/4 of Section 25, Township 22 North, Range 50 East	SE 1/4 of Section 25, Township 22 North, Range 50 East
1/4 of Section 25, Township 22 North, Range 50 East	1/4 of Section 25, Township 22 North, Range 50 East	1/4 of Section 25, Township 22 North, Range 50 East	1/4 of Section 25, Township 22 North, Range 50 East

4. The general course of the lode or vein, as near as may be determined, is: N 13 W and S 13 E.

5. The locator claims 1500 feet in length along the course of the lode or vein, 50 feet in a N 13 W direction and 1450 feet in a S 13 E direction from the monument of location at which the Notice of Location is posted, together with 300 feet in width on each side of the center of the lode or vein.

6. The Monument of Location is 16881.00 in a N 60-05-08 E direction from a readily identifiable landmark, being the Section Corner common to Sections 33 and 34 T22N R50E and Sections 3 and 4 T21N R50E of the Mount Diablo Meridian which is a Marked Stone in its original position.

7. The position of each corner of the Claim is shown on the Mining Claim Map recorded herewith. The number, position, and markings on each corner monument are as follows: MARKINGS ON ALUMINUM TAGS ARE: MONUMENTS (see Item 8 below) are located at:

No. 1	NW KC 5382	The NW Corner
No. 2	NE KC 5382	The NE Corner
No. 3	SE KC 5382	The SE Corner
No. 4	SW KC 5382	The SW Corner

8. As erected on the ground, the Monument of Location and each corner monument consist of a wooden post 1.5 inches by 1.5 inches in width by 4 feet in length, set one foot in the ground and marked as described above.

9. The monumentation and marking of the monuments on the ground were completed within sixty (60) days from the date of posting of the Notice of Location. The location work consisted of the making and recording of duplicate Claim maps filed herewith and incorporated hereby by reference.

Dated this 15 day of November, 1993.

LOCATOR: COMINCO AMERICAN RESOURCES INCORPORATED

By: *William Michael Donovan Jr.*
Agent for Locator

Agent for Locator

BY: *William Michael Donovan Jr.*
William Michael Donovan Jr.

COMINCO AMERICAN RESOURCES INCORPORATED
LOCATOR:

Dated this 15 day of November, 1993.

9. The monumentation and marking of the monuments on the ground were completed within sixty (60) days from the date of posting of the Notice of Location. The location work consisted of the making and recording of duplicate claim maps filed herewith and incorporated hereby by reference.

8. As erected on the ground, the Monument of Location and each corner monument consist of a wooden post 1.5 inches by 1.5 inches in width by 4 feet in length, set one foot in the ground and marked as described above.

No. 1	NW KC 5383	The NW Corner
No. 2	NE KC 5383	The NE Corner
No. 3	SE KC 5383	The SE Corner
No. 4	SW KC 5383	The SW Corner

POSITION ALUMINUM TAGS ARE:
MARKINGS ON MONUMENTS (see Item 8 below) are located at:

7. The position of each corner of the claim is shown on the mining claim map recorded herewith. The number, position, and markings on each corner monument are as follows:

6. The monument of location is 16309.30 in a N 59-27-22 E direction from a readily identifiable landmark, being the Section Corner common to Sections 33 and 34 T22N R50E and Sections 3 and 4 T21N R50E of the Mount Diablo Meridian which is a Marked Stone in its original position.

5. The locator claims 1500 feet in length along the course of the lode or vein, 50 feet in a N 13 W direction and 1450 feet in a S 13 E direction from the monument of location at which the Notice of Location is posted, together with 300 feet in width on each side of the center of the lode or vein.

4. The general course of the lode or vein, as near as may be determined, is: N 13 W and S 13 E.

NE 1/4 of section 25, Township 22, North, Range 50 East	25, Township 22, North, Range 50 East
SE 1/4 of section 25, Township 22, North, Range 50 East	25, Township 22, North, Range 50 East
1/4 of section _____, Township _____, North, Range _____ East	1/4 of section _____, Township _____, North, Range _____ East

3. The claim is located in Eureka County, Nevada, in the UNKNOWN Mining District and is situated within the following quarter section(s), Section(s), Township(s), and Range(s) of the Mount Diablo Meridian:

2. On the 16th day of September, 1993, at 3:28 pm, pursuant to and in compliance with the mining laws of the United States and the state of Nevada, the undersigned located and claimed the lode mining claim called the Kim Chee # 5383 Lode Mining Claim (hereafter referred to as the "Claim").

1. The name and address of the locator is:
Cominco American Resources
831 East Glendale Avenue
Sparks, Nevada 89431
Incorporated

CERTIFICATE OF LOCATION

EUREKA COUNTY, NEVADA
M.N. REBALZATI, RECORDER
FILE NO. _____
FEE \$950

147812

BOOK 256 PAGE 507
OFFICIAL RECORDS
RECORDED AT THE REQUEST OF
Cominco American
93 DEC -1 P4:36

WHEN RECORDED RETURN TO:
Cominco American Resources Incorporated
831 East Glendale Avenue
Sparks, Nevada 89431

BOOK 256 PAGE 508
 OFFICIAL RECORDS
 RECORDED AT THE REQUEST OF
James Amussen
 93 DEC -1 P4:36
 EUREKA COUNTY, NEVADA
 M.N. REBAL EATL. RECORDER
 FILE NO. *95*
 FEE \$*95*

CERTIFICATE OF LOCATION

The undersigned certifies as follows:
 1. The name and address of the locator is:
 Cominco American Resources Incorporated
 831 East Glendale Avenue
 Sparks, Nevada 89431

2. On the 16th day of September, 1993, at 3:21 pm, pursuant to and in compliance with the mining laws of the United States and the State of Nevada, the undersigned located and claimed the lode mining claim called the Kim Chee # 5384 lode mining claim (hereafter referred to as the "Claim")

3. The claim is located in Eureka County, Nevada, in the UNKNOWN Mining District and is situated within the following quarter section(s), section(s), Township(s), and Range(s) of the Mount Diablo Meridian:

NW 1/4 of Section 25, Township 22 North, Range 50 East
NE 1/4 of Section 25, Township 22 North, Range 50 East
SE 1/4 of Section 25, Township 22 North, Range 50 East
SW 1/4 of Section 25, Township 22 North, Range 50 East

4. The general course of the lode or vein, as near as may be determined, is: N 13 W and S 13 E.

5. The locator claims 1500 feet in length along the course of the lode or vein, 50 feet in a N 13 W direction and 1450 feet in a S 13 E direction from the monument of location at which the Notice of Location is posted, together with 300 feet in width on each side of the center of the lode or vein.

6. The monument of location is 15739.80 in a N 58-46-50 E direction from a readily identifiable landmark, being the: Section Corner common to Sections 33 and 34 122N R50E and Sections 3 and 4 121N R50E of the Mount Diablo Meridian which is a Marked Stone in its original position.

7. The position of each corner of the claim is shown on the Mining Claim Map recorded herewith. The number, position, and markings on each corner monument are as follows:

MONUMENTS (see item 8 below) are located at:

POSITION	ALUMINUM TAGS ARE:
No. 1	NW KC 5384
No. 2	NE KC 5384
No. 3	SE KC 5384
No. 4	SW KC 5384

The NW Corner
 The NE Corner
 The SE Corner
 The SW Corner

8. As erected on the ground, the Monument of Location and each corner monument consist of a wooden post 1.5 inches by 1.5 inches in width by 4 feet in length, set one foot in the ground and marked as described above.

9. The monumentation and marking of the monuments on the ground were completed within sixty (60) days from the date of posting of the Notice of Location. The location work consisted of the making and recording of duplicate Claim maps filed herewith and incorporated hereby by reference.

Dated this 15 day of November, 1993.

LOCATOR: COMINCO AMERICAN RESOURCES INCORPORATED

BY: *William Michael Donovan Jr.*
 William Michael Donovan Jr.
 Agent for Locator

BOOK 256 PAGE 509
 OFFICIAL RECORDS
 RECORDED AT THE REQUEST OF
Cominco Resources
 93 DEC -1 P4:36

EUREKA COUNTY, NEVADA
 M.N. REBALCATION RECORDER
 FILE NO. 147814
 FEES \$9.50

WHEN RECORDED RETURN TO:
 Cominco American Resources Incorporated
 831 East Glendale Avenue
 Sparks, Nevada 89431

CERTIFICATE OF LOCATION

1. The undersigned certifies as follows:

The name and address of the locator is:
 Cominco American Resources
 831 East Glendale Avenue
 Sparks, Nevada 89431

2. On the 16th day of September, 1993, at 3:11 pm, pursuant to and in compliance with the mining laws of the United States and the State of Nevada, the undersigned located and claimed the lode mining claim called the **Kim Chee # 5385** lode mining claim (hereafter referred to as the "Claim").

3. The claim is located in Eureka County, Nevada, in the UNKNOWN Mining District and is situated within the following quarter section(s), section(s), Township(s), and Range(s) of the Mount Diablo Meridian:

NW 1/4 of Section 25, Township 22 North, Range 50 East	SE 1/4 of Section 25, Township 22 North, Range 50 East	SW 1/4 of Section 25, Township 22 North, Range 50 East	1/4 of Section 25, Township 22 North, Range 50 East
NW 1/4 of Section 25, Township 22 North, Range 50 East	SE 1/4 of Section 25, Township 22 North, Range 50 East	SW 1/4 of Section 25, Township 22 North, Range 50 East	1/4 of Section 25, Township 22 North, Range 50 East

4. The general course of the lode or vein, as near as may be determined, is: N 13 W and S 13 E.

5. The locator claims 1500 feet in length along the course of the lode or vein, 50 feet in a N 13 W direction and 1450 feet in a S 13 E direction from the monument of location at which the Notice of Location is posted, together with 300 feet in width on each side of the center of the lode or vein.

6. The monument of location is 15172.70 in a N 58-03-17 E direction from a readily identifiable landmark, being the: Section Corner common to Sections 33 and 34 122N R50E and Sections 3 and 4 121N R50E of the Mount Diablo Meridian which is a Marked Stone in its original position.

7. The position of each corner of the claim is shown on the Mining Claim Map recorded herewith. The number, position, and markings on each corner monument are as follows:

MONUMENTS (see Item 8 below) are located at:

No. 1	NW KC 5385	The NW Corner
No. 2	NE KC 5385	The NE Corner
No. 3	SE KC 5385	The SE Corner
No. 4	SW KC 5385	The SW Corner

8. As erected on the ground, the Monument of Location and each corner monument consist of a wooden post 1.5 inches by 1.5 inches in width by 4 feet in length, set one foot in the ground and marked as described above.

9. The monumentation and marking of the monuments on the ground were completed within sixty (60) days from the date of posting of the Notice of Location. The location work consisted of the making and recording of duplicate Claim maps filed herewith and incorporated hereby by reference.

Dated this 15 day of November, 1993.

LOCATOR: COMINCO AMERICAN RESOURCES INCORPORATED

BY: *William Michael Donovan Jr.*
 William Michael Donovan Jr.
 Agent for Locator

147814

BOOK 256 PAGE 509

CERTIFICATE OF LOCATION

BOOK 256 PAGE 510
OFFICIAL RECORDS
RECORDED AT THE REQUEST OF
Cominco American
93 DEC -1 P4:36

EUREKA COUNTY, NEVADA
M.N. REBALVALI, RECORDER
FILE NO. 147815
FEE \$ 9.50

The undersigned certifies as follows:

1. The name and address of the locator is:

Cominco American Resources Incorporated
831 East Glendale Avenue
Sparks, Nevada 89431

2. On the 16th day of September, 1993, at 3:00 pm, pursuant to and in compliance with the mining laws of the United States and the State of Nevada, the undersigned located and claimed the lode mining claim called the Kim Chee # 5386 Lode Mining Claim (hereafter referred to as the "Claim".)

3. The Claim is located in Eureka County, Nevada, in the UNKNOWN Mining District and is situated within the following quarter section(s), Section(s), Township(s), and Range(s) of the Mount Diablo Meridian:

NW 1/4 of Section 25, Township 22, North, Range 50, East	SW 1/4 of Section 25, Township 22, North, Range 50, East	NE 1/4 of Section 25, Township 22, North, Range 50, East	SE 1/4 of Section 25, Township 22, North, Range 50, East
SW 1/4 of Section 25, Township 22, North, Range 50, East	SE 1/4 of Section 25, Township 22, North, Range 50, East	NE 1/4 of Section 25, Township 22, North, Range 50, East	SE 1/4 of Section 25, Township 22, North, Range 50, East

4. The general course of the lode or vein, as near as may be determined, is: N 13 W and S 13 E.

5. The locator claims 1500 feet in length along the course of the lode or vein, 50 feet in a N 13 W direction and 1450 feet in a S 13 E direction from the monument of location at which the Notice of Location is posted, together with 300 feet in width on each side of the center of the lode or vein.

6. The monument of location is 14608.20 in a N 57-16-21 E direction from a readily identifiable landmark, being the Section Corner common to Sections 33 and 34 122N R50E and Sections 3 and 4 121N R50E of the Mount Diablo Meridian which is a Marked Stone in its original position.

7. The position of each corner of the Claim is shown on the Mining Claim Map recorded herewith. The number, position, and markings on each corner monument are as follows:

POSITION	MARKINGS	ON	ARE:	MONUMENTS (see Item 8 below) are located at:
No. 1	NW KC 5386	The NW	Corner	The NW Corner
No. 2	NE KC 5386	The NE	Corner	The NE Corner
No. 3	SE KC 5386	The SE	Corner	The SE Corner
No. 4	SW KC 5386	The SW	Corner	The SW Corner

8. As erected on the ground, the Monument of Location and each corner monument consist of a wooden post 1.5 inches by 1.5 inches in width by 4 feet in length, set one foot in the ground and marked as described above.

9. The monumentation and marking of the monuments on the ground were completed within sixty (60) days from the date of posting of the Notice of Location. The location work consisted of the making and recording of duplicate Claim maps filed herewith and incorporated hereby by reference.

Dated this 15 day of November, 1993.

LOCATOR: COMINCO AMERICAN RESOURCES INCORPORATED

BY: *William Michael Donovan, Jr.*
Agent for Locator

WHEN RECORDED RETURN TO:
Cominco American Resources Incorporated
831 East Glendale Avenue
Sparks, Nevada 89431

Agent for Locator

BY: *William Michael Donovan*
William Michael Donovan, Jr.

COMINCO AMERICAN RESOURCES INCORPORATED
LOCATOR:

Dated this 15 day of November, 1993.

9. The monumentation and marking of the monuments on the ground were completed within sixty (60) days from the date of posting of the Notice of location. The location work consisted of the making and recording of duplicate claim maps filed herewith and incorporated hereby by reference.

8. As erected on the ground, the monument of location and each corner monument consist of a wooden post 1.5 inches by 1.5 inches in width by 4 feet in length, set one foot in the ground and marked as described above.

No. 1	NW KC 5387
No. 2	NE KC 5387
No. 3	SE KC 5387
No. 4	SW KC 5387

The NW Corner
The NE Corner
The SE Corner
The SW Corner

7. The position of each corner of the claim is shown on the Mining Claim Map recorded herewith. The number, position, and markings on each corner monument are as follows:
POSITION ALUMINUM TAGS ARE:
MARKINGS ON MONUMENTS (see Item 8 below) are located at:

6. The monument of location is 14046.60 in a N 56-25-40 E direction from a readily identifiable landmark, being the Section Corner common to Sections 33 and 34 122N R50E and Sections 3 and 4 121N R50E of the Mount Diablo Meridian which is a Marked Stone in its original position.

5. The locator claims 1500 feet in length along the course of the lode or vein, 50 feet in a N 13 W direction and 1450 feet in a S 13 E direction from the monument of location at which the Notice of location is posted, together with 300 feet in width on each side of the center of the lode or vein.

4. The general course of the lode or vein, as near as may be determined, is: N 13 W and S 13 E.
NW 1/4 of Section 25, Township 22 North, Range 50 East
SW 1/4 of Section 25, Township 22 North, Range 50 East
NE 1/4 of Section 25, Township 22 North, Range 50 East
SE 1/4 of Section 25, Township 22 North, Range 50 East

3. The claim is located in Eureka County, Nevada, in the UNKNOWN Mining District and is situated within the following quarter section(s), Section(s), Township(s), and Range(s) of the Mount Diablo Meridian:
2. On the 16th day of September, 1993, at 2:43 pm, pursuant to and in compliance with the mining laws of the United States and the State of Nevada, the undersigned located and claimed the lode mining claim called the Kim Chee # 5387 Lode Mining Claim (hereafter referred to as the "Claim".)

1. The name and address of the locator is:
Cominco American Resources
831 East Glendale Avenue
Sparks, Nevada 89431

CERTIFICATE OF LOCATION

EUREKA COUNTY, NEVADA
M.N. REBALREALT. RECORDER
FILE NO. 147816
FEE \$ 9.50

93 DEC -1 P4 36

BOOK 256 PAGE 511
OFFICIAL RECORDS
RECORDED AT THE REQUEST OF
Cominco American

WHEN RECORDED RETURN TO:
Cominco American Resources Incorporated
831 East Glendale Avenue
Sparks, Nevada 89431

LOCATOR: COMINCO AMERICAN RESOURCES INCORPORATED

BY: *William Michael Donovan, Jr.*
Agent for Locator

Dated this 15 day of November, 1993.

9. The monumentation and marking of the monuments on the ground were completed within sixty (60) days from the date of posting of the Notice of Location. The location work consisted of the making and recording of duplicate claim maps filed herewith and incorporated hereby by reference.

8. As erected on the ground, the monument of location and each corner monument consist of a wooden post 1.5 inches by 1.5 inches in width by 4 feet in length, set one foot in the ground and marked as described above.

No. 1	NW KC 5388	The NW Corner
No. 2	NE KC 5388	The NE Corner
No. 3	SE KC 5388	The SE Corner
No. 4	SW KC 5388	The SW Corner

POSITION ALUMINUM TAGS ARE: MONUMENTS (see item 8 below) are located at:

7. The position of each corner of the claim is shown on the mining claim map recorded herewith. The number, position, and markings on each corner monument are as follows:

6. The monument of location is 13488.30 in a N 55-30-46 E direction from a readily identifiable landmark, being the Section 3 and Corner common to sections 33 and 34 122N R50E and Sections 3 and 4 121N R50E of the Mount Diablo Meridian which is a Marked Stone in its original position.

5. The locator claims 1500 feet in length along the course of the lode or vein, 50 feet in a N 13 W direction and 1450 feet in a S 13 E direction from the monument of location at which the Notice of Location is posted, together with 300 feet in width on each side of the center of the lode or vein.

4. The general course of the lode or vein, as near as may be determined, is: N 13 W and S 13 E.

SW 1/4 of Section 25, Township 22, North, Range 50 East	1/4 of Section	North, Range 50 East
1/4 of Section	1/4 of Section	North, Range 50 East
1/4 of Section	1/4 of Section	North, Range 50 East
1/4 of Section	1/4 of Section	North, Range 50 East

3. The claim is located in Eureka County, Nevada, in the UNKNOWN Mining District and is situated within the following quarter section(s), section(s), Township(s), and Range(s) of the Mount Diablo Meridian:

2. On the 14th day of September, 1993, at 5:25 pm, pursuant to and in compliance with the mining laws of the United States and the State of Nevada, the undersigned located and claimed the lode mining claim called the Kim Chee # 5388 Lode Mining Claim (hereafter referred to as the "Claim").

831 East Glendale Avenue
Sparks, Nevada 89431
Cominco American Resources Incorporated

1. The name and address of the locator is: The undersigned certifies as follows:

CERTIFICATE OF LOCATION

WHEN RECORDED RETURN TO:
Cominco American Resources Incorporated
831 East Glendale Avenue
Sparks, Nevada 89431

EUREKA COUNTY, NEVADA
M.N. REBALCATEL, RECORDER
FILE NO. 147817
FEE \$9.50

93 DEC -1 P4:36

BOOK 256 PAGE 512
OFFICIAL RECORDS
RECORDED AT THE REQUEST OF
Cominco American

CERTIFICATE OF LOCATION

Cominco American Resources Incorporated
831 East Glendale Avenue
Sparks, Nevada 89431

WHEN RECORDED RETURN TO:

BOOK 256 PAGE 513
OFFICIAL RECORDS
RECORDED AT THE REQUEST OF
Cominco American

93 DEC -1 P4:36

EUREKA COUNTY, NEVADA
M.N. REBALZATI, RECORDER
FILE NO. *FEES \$9.50*

147818
Incorporated

1. The name and address of the locator is:
Cominco American Resources
831 East Glendale Avenue
Sparks, Nevada 89431

2. On the 14th day of September, 1993, at 5:19 pm, pursuant to and in compliance with the mining laws of the United States and the State of Nevada, the undersigned located and claimed the lode mining claim called the Kim Chee # 5389 Lode Mining Claim (hereafter referred to as the "Claim".)

3. The claim is located in Eureka County, Nevada, in the UNKNOWN Mining District and is situated within the following quarter section(s), section(s), Township(s), and Range(s) of the Mount Diablo Meridian:

SE 1/4 of Section 26, Township 22 North, Range 50 East	SW 1/4 of Section 25, Township 22 North, Range 50 East
1/4 of Section _____, Township _____, Range _____ East	1/4 of Section _____, Township _____, Range _____ East
1/4 of Section _____, Township _____, Range _____ East	1/4 of Section _____, Township _____, Range _____ East

4. The general course of the lode or vein, as near as may be determined, is: N 13 W and S 13 E.

5. The locator claims 1500 feet in length along the course of the lode or vein, 50 feet in a N 13 W direction and 1450 feet in a S 13 E direction from the monument of location at which the Notice of location is posted, together with 300 feet in width on each side of the center of the lode or vein.

6. The monument of location is 12933.70 in a N 54-31-08 E direction from a readily identifiable landmark, being the: Section 3 and 4 121N R50E of the Mount Diablo Meridian which is a Marked Stone in its original position.

7. The position of each corner of the claim is shown on the mining Claim Map recorded herewith. The number, and markings on each corner monument are as follows:

POSITION ALUMINUM TAGS ARE:

No. 1	NW KC 5389	The NW Corner
No. 2	NE KC 5389	The NE Corner
No. 3	SE KC 5389	The SE Corner
No. 4	SW KC 5389	The SW Corner

MONUMENTS (see Item 8 below) are located at:

8. As erected on the ground, the Monument of location and each corner monument consist of a wooden post 1.5 inches by 1.5 inches in width by 4 feet in length, set one foot in the ground and marked as described above.

9. The monumentation and marking of the monuments on the ground were completed within sixty (60) days from the date of posting of the Notice of location. The location work consisted of the making and recording of duplicate Claim maps filed herewith and incorporated by reference.

Dated this 15 day of November, 1993.

LOCATOR: COMINCO AMERICAN RESOURCES INCORPORATED

By: *William Michael Donovan Jr.*
Agent for Locator

BOOK 256 PAGE 514
 OFFICIAL RECORDS
 RECORDED AT THE REQUEST OF
 (Comined American)
 93 DEC -1 P4:36
 EUREKA COUNTY, NEVADA
 M.N. REBALAATI, RECORDER
 FILE NO. 147819
 FEE \$9.50

CERTIFICATE OF LOCATION

The undersigned certifies as follows:

1. The name and address of the locator is:
 Cominco American Resources Incorporated
 831 East Glendale Avenue
 Sparks, Nevada 89431

2. On the 14th day of September, 1993, at 5:17 pm, pursuant to and in compliance with the mining laws of the United States and the State of Nevada, the undersigned located and claimed the lode mining claim called the Kim Chee # 5390 lode mining claim (hereafter referred to as the "Claim".)

3. The claim is located in Eureka County, Nevada, in the UNKNOWN Mining District and is situated within the following quarter section(s), section(s), Township(s), and Range(s) of the Mount Diablo Meridian:

SE 1/4 of Section 26, Township 22 North, Range 50 East	1/4 of Section	26, Township	22 North, Range	50 East
1/4 of Section	1/4 of Section	26, Township	22 North, Range	50 East
1/4 of Section	1/4 of Section	26, Township	22 North, Range	50 East
1/4 of Section	1/4 of Section	26, Township	22 North, Range	50 East

4. The general course of the lode or vein, as near as may be determined, is: N 13 W and S 13 E.

5. The locator claims 1500 feet in length along the course of the lode or vein, 50 feet in a N 13 W direction and 1450 feet in a S 13 E direction from the monument of location at which the Notice of Location is posted, together with 300 feet in width on each side of the center of the lode or vein.

6. The monument of location is 12383.40 in a N 53-26-12 E direction from a readily identifiable landmark, being the: Section 3 and 4 121N R50E of the Mount Diablo Meridian which is a marked stone corner common to Sections 33 and 34 122N R50E and Sections 3 and 4 in its original position.

7. The position of each corner of the claim is shown on the Mining Claim Map recorded herewith. The number, position, and markings on each corner monument are as follows:

MARKINGS ON ALUMINUM TAGS ARE:

MONUMENTS (see Item 8 below) are located at:	The NW Corner	NW KC 5390
	The NE Corner	NE KC 5390
	The SE Corner	SE KC 5390
	The SW Corner	SW KC 5390

8. As erected on the ground, the Monument of Location and each corner monument consist of a wooden post 1.5 inches by 1.5 inches in width by 4 feet in length, set one foot in the ground and marked as described above.

9. The monumentation and marking of the monuments on the ground were completed within sixty (60) days from the date of posting of the Notice of Location. The location work consisted of the making and recording of duplicate claim maps filed herewith and incorporated hereby by reference.

Dated this 15 day of November, 1993.

LOCATOR:
 COMINCO AMERICAN RESOURCES INCORPORATED

BY: *William Michael Donovan Jr.*
 William Michael Donovan Jr.
 Agent for Locator

Agent for Locator

BY: *William Michael Donovan Jr.*
William Michael Donovan Jr.

LOCATOR: COMINCO AMERICAN RESOURCES, INCORPORATED

Dated this 15 day of November, 1993.

9. The monumentation and marking of the monuments on the ground were completed within sixty (60) days from the date of posting of the Notice of Location. The location work consisted of the making and recording of duplicate Claim maps filed herewith and incorporated hereby by reference.

8. As erected on the ground, the Monument of Location and each corner monument consist of a wooden post 1.5 inches by 1.5 inches in width by 4 feet in length, set one foot in the ground and marked as described above.

No. 1	NW KC 5391	The NW Corner
No. 2	NE KC 5391	The NE Corner
No. 3	SE KC 5391	The SE Corner
No. 4	SW KC 5391	The SW Corner

7. The position of each corner of the Claim is shown on the Mining Claim Map recorded herewith. The number, and markings on each corner monument are as follows:
MARKINGS ON ALUMINUM TAGS ARE:
MONUMENTS (see Item 8 below) are located at:

6. The Monument of Location is 11837.90 in a N 52-15-14 E direction from a readily identifiable landmark, being the Section Corner common to Sections 33 and 34 122N R50E and Sections 3 and 4 121N R50E of the Mount Diablo Meridian which is a Marked Stone in its original position.

5. The locator claims 1500 feet in length along the course of the lode or vein, 50 feet in a N 13 W direction and 1450 feet in a S 13 E direction from the monument of location at which the Notice of Location is posted, together with 300 feet in width on each side of the center of the lode or vein.

4. The general course of the lode or vein, as near as may be determined, is: N 13 W and S 13 E.

SE 1/4 of section 26, Township 22 North, Range 50 East	1/4 of section _____, Township _____, Range _____ East
1/4 of section _____, Township _____, Range _____ East	1/4 of section _____, Township _____, Range _____ East
1/4 of section _____, Township _____, Range _____ East	1/4 of section _____, Township _____, Range _____ East
1/4 of section _____, Township _____, Range _____ East	1/4 of section _____, Township _____, Range _____ East

3. The claim is located in Eureka County, Nevada, in the UNKNOWN Mining District and is situated within the following quarter section(s), Section(s), Township(s), and Range(s) of the Mount Diablo Meridian:

2. On the 14th day of September, 1993, at 5:15 pm, pursuant to and in compliance with the mining laws of the United States and the State of Nevada, the undersigned located and claimed the lode mining claim called the Kim Chee # 5391 Lode Mining Claim (hereafter referred to as the "Claim").

1. The name and address of the locator is:
Cominco American Resources Incorporated
831 East Glendale Avenue
Sparks, Nevada 89431

CERTIFICATE OF LOCATION

WHEN RECORDED RETURN TO:
Cominco American Resources Incorporated
831 East Glendale Avenue
Sparks, Nevada 89431

THE UNDERSIGNED CERTIFIES AS FOLLOWS:
EUREKA COUNTY, NEVADA
M.N. REBAL EATIL RECORDER
FILE NO. 147820
FEE \$9.50
BOOK 256 PAGE 515
OFFICIAL RECORDS
RECORDED AT THE REQUEST OF
Cominco American
93 DEC -1 P4:36

By: *William Michael Donovan Jr.*
Agent for Locator

LOCATOR: COMINCO AMERICAN RESOURCES INCORPORATED

Dated this 15 day of November, 1993.

9. The monumentation and marking of the monuments on the ground were completed within sixty (60) days from the date of posting of the Notice of Location. The location work consisted of the making and recording of duplicate Claim maps filed herewith and incorporated hereby by reference.

8. As erected on the ground, the Monument of Location and each corner monument consist of a wooden post 1.5 inches by 1.5 inches in width by 4 feet in length, set one foot in the ground and marked as described above.

No. 1	NW KC 5392
No. 2	NE KC 5392
No. 3	SE KC 5392
No. 4	SW KC 5392

7. The position of each corner of the Claim is shown on the Mining Claim Map recorded herewith. The number, position, and markings on each corner monument are as follows:
MARKINGS ON ALUMINUM TAGS ARE:
MONUMENTS (see Item 8 below) are located at:

6. The Monument of Location is 11298.00 in a N 50-57-28 E direction from a readily identifiable landmark, being the Section Corner common to Sections 33 and 34 122N R50E and Sections 3 and 4 121N R50E of the Mount Diablo Meridian which is a Marked Stone in its original position.

5. The locator claims 1500 feet in length along the course of the lode or vein, 50 feet in a N 13 W direction and 1450 feet in a S 13 E direction from the monument of location at which the Notice of Location is posted, together with 300 feet in width on each side of the center of the lode or vein.

4. The general course of the lode or vein, as near as may be determined, is: N 13 W and S 13 E.

SE 1/4 of Section 26, Township 22 North, Range 50 East
1/4 of Section _____, Township _____, Range _____ East
1/4 of Section _____, Township _____, Range _____ East
1/4 of Section _____, Township _____, Range _____ East
_____ 1/4 of Section _____, Township _____, Range _____ East

3. The claim is located in Eureka County, Nevada, in the UNKNOWN Mining District and is situated within the following quarter section(s), Township(s), and Range(s) of the Mount Diablo Meridian:

2. On the 14th day of September, 1993, at 5:12 pm, pursuant to and in compliance with the mining laws of the United States and the State of Nevada, the undersigned located and claimed the lode mining claim called the Kim Chee # 5392 Lode Mining Claim (hereafter referred to as the "Claim").

1. The name and address of the locator is:
Cominco American Resources
831 East Glendale Avenue
Sparks, Nevada 89431
Incorporated

CERTIFICATE OF LOCATION

EUREKA COUNTY, NEVADA
M.N. REBALLET, RECORDER
FILE NO. 147821
FEE \$7.50

93 DEC -1 P4:37

BOOK 256 PAGE 516
OFFICIAL RECORDS
RECORDED AT THE REQUEST OF
Cominco American

WHEN RECORDED RETURN TO:
Cominco American Resources Incorporated
831 East Glendale Avenue
Sparks, Nevada 89431

LOCATOR: COMINCO AMERICAN RESOURCES INCORPORATED
BY: *William Michael Donovan Jr.*
Agent for Locator

Dated this 15 day of November, 1993.

9. The monumentation and marking of the monuments on the ground were completed within sixty (60) days from the date of posting of the Notice of Location. The location work consisted of the making and recording of duplicate claim maps filed herewith and incorporated by reference.

8. As erected on the ground, the Monument of Location and each corner monument consist of a wooden post 1.5 inches by 1.5 inches in width by 4 feet in length, set one foot in the ground and marked as described above.

7. The position of each corner of the claim is shown on the Mining Claim Map recorded herewith. The number, position, and markings on each corner monument are as follows:
MARKINGS ON ALUMINUM TAGS ARE:
POSITION
No. 1 NW KC 5393 The NW Corner
No. 2 NE KC 5393 The NE Corner
No. 3 SE KC 5393 The SE Corner
No. 4 SW KC 5393 The SW Corner
MONUMENTS (see Item 8 below) are located at:

6. The Monument of Location is 10764.40 in a N 49-31-56 E direction from a readily identifiable landmark, being the Section 3 and 4 12N R50E of the Mount Diablo Meridian which is a marked stone in its original position.

5. The locator claims 1500 feet in length along the course of the lode or vein, 50 feet in a N 13 W direction and 1450 feet in a S 13 E direction from the monument of location at which the Notice of Location is posted, together with 300 feet in width on each side of the center of the lode or vein.

4. The general course of the lode or vein, as near as may be determined, is: N 13 W and S 13 E.
SW 1/4 of Section 26, Township 22 North, Range 50 East
SE 1/4 of Section 26, Township 22 North, Range 50 East
NW 1/4 of Section 26, Township 22 North, Range 50 East
SW 1/4 of Section 26, Township 22 North, Range 50 East

3. The claim is located in Eureka County, Nevada, in the UNKNOWN Mining District and is situated within the following quarter section(s), Section(s), Township(s), and Range(s) of the Mount Diablo Meridian:
2. On the 14th day of September, 1993, at 5:05 pm, pursuant to and in compliance with the mining laws of the United States and the State of Nevada, the undersigned located and claimed the lode mining claim called the Kim Chee # 5393 lode mining claim (hereafter referred to as the "claim").

1. The name and address of the locator is:
Cominco American Resources
831 East Glendale Avenue
Sparks, Nevada 89431
Incorporated

CERTIFICATE OF LOCATION

WHEN RECORDED RETURN TO:
Cominco American Resources Incorporated
831 East Glendale Avenue
Sparks, Nevada 89431

EUREKA COUNTY, NEVADA
M.N. REBAL EATI, RECORDER
FILE NO. 147822
FEE \$50

BOOK 256 PAGE 517
OFFICIAL RECORDS
RECORDED AT THE REQUEST OF
Cominco American
93 DEC -1 P4:37

BOOK 256 PAGE 518
OFFICIAL RECORDS
RECORDED AT THE REQUEST OF
Cominco American
93 DEC -1 P4:37

EUREKA COUNTY, NEVADA
M.M. REBALZATI, RECORDER
FILE NO. *95*
147823
Incorporated

CERTIFICATE OF LOCATION

1. The name and address of the locator is:
Cominco American Resources Incorporated
831 East Glendale Avenue
Sparks, Nevada 89431

2. On the 14th day of September, 1993, at 4:58 pm, pursuant to and in compliance with the mining laws of the United States and the State of Nevada, the undersigned located and claimed the lode mining claim called the Kim Chee # 5394 lode mining claim (hereafter referred to as the "Claim".)

3. The claim is located in Eureka County, Nevada, in the UNKNOWN Mining District and is situated within the following quarter section(s), section(s), Township(s), and Range(s) of the Mount Diablo Meridian:

SW 1/4 of section	26, Township	22 North, Range	50 East
SE 1/4 of section	26, Township	22 North, Range	50 East
1/4 of section	____, Township	____ North, Range	____ East
1/4 of section	____, Township	____ North, Range	____ East

4. The general course of the lode or vein, as near as may be determined, is: N 13 W and S 13 E.

5. The locator claims 1500 feet in length along the course of the lode or vein, 50 feet in a N 13 W direction and 1450 feet in a S 13 E direction from the monument of location at which the Notice of location is posted, together with 300 feet in width on each side of the center of the lode or vein.

6. The monument of location is T238.20 in a N 47-57-32 E direction from a readily identifiable landmark, being the: Section Corner common to sections 33 and 34 T22N R50E and sections 3 and 4 T21N R50E of the Mount Diablo Meridian which is a Marked Stone in its original position.

7. The position of each corner of the claim is shown on the Mining Claim Map recorded herewith. The number, position, and markings on each corner monument are as follows:

MARKINGS ON ALUMINUM TAGS ARE:

POSITION	No. 1	NW KC 5394	The NW Corner
	No. 2	NE KC 5394	The NE Corner
	No. 3	SE KC 5394	The SE Corner
	No. 4	SW KC 5394	The SW Corner

MONUMENTS (see Item 8 below) are located at:

8. As erected on the ground, the monument of location and each corner monument consist of a wooden post 1.5 inches by 1.5 inches in width by 4 feet in length, set one foot in the ground and marked as described above.

9. The monumentation and marking of the monuments on the ground were completed within sixty (60) days from the date of posting of the Notice of location. The location work consisted of the making and recording of duplicate claim maps filed herewith and incorporated hereby by reference.

Dated this 15 day of November, 1993.

LOCATOR: COMINCO AMERICAN RESOURCES INCORPORATED

BY: *William Michael Donovan Jr.*
Agent for Locator

BOOK 256 PAGE 519
OFFICIAL RECORDS
RECORDED AT THE REQUEST OF
Cominco American
93 DEC -1 P4:37

EUREKA COUNTY, NEVADA
M.M. REBALLETI, RECORDER
FILE NO. 147824
FEE \$9.50

CERTIFICATE OF LOCATION

1. The undersigned certifies as follows:
The name and address of the locator is:
Cominco American Resources Incorporated
831 East Glendale Avenue
Sparks, Nevada 89431

2. On the 16th day of September, 1993, at 4:45 pm, pursuant to and in compliance with the mining laws of the United States and the State of Nevada, the undersigned located and claimed the lode mining claim called the **Kim Chee # 5482** lode mining claim (hereafter referred to as the "Claim").

3. The claim is located in Eureka County, Nevada, in the UNKNOWN Mining District and is situated within the following quarter section(s), section(s), Township(s), and Range(s) of the Mount Diablo Meridian:
NE 1/4 of Section 25, Township 22 North, Range 50 East
1/4 of Section 25, Township 22 North, Range 50 East
1/4 of Section 25, Township 22 North, Range 50 East
1/4 of Section 25, Township 22 North, Range 50 East

4. The general course of the lode or vein, as near as may be determined, is: N 13 W and S 13 E.

5. The locator claims 1500 feet in length along the course of the lode or vein, 50 feet in a S 13 E direction and 1450 feet in a N 13 W direction from the monument of location at which the Notice of Location is posted, together with 300 feet in width on each side of the center of the lode or vein.

6. The monument of location is 16911.10 in a N 59-45-44 E direction from a readily identifiable landmark, being the Section Corner common to Sections 33 and 34 122N R50E and Sections 3 and 4 121N R50E of the Mount Diablo Meridian which is a Marked Stone in its original position.

7. The position of each corner of the claim is shown on the Mining Claim Map recorded herewith. The number, position, and markings on each corner monument are as follows:
MARKINGS ON ALUMINUM TAGS ARE:
POSITION
No. 1 NW KC 5482 The NW Corner
No. 2 NE KC 5482 The NE Corner
No. 3 SE KC 5482 The SE Corner
No. 4 SW KC 5482 The SW Corner

8. As erected on the ground, the Monument of Location and each corner monument consist of a wooden post 1.5 inches by 1.5 inches in width by 4 feet in length, set one foot in the ground and marked as described above.

9. The monumentation and marking of the monuments on the ground were completed within sixty (60) days from the date of posting of the Notice of Location. The location work consisted of the making and recording of duplicate claim maps filed herewith and incorporated hereby by reference.

Dated this 15 day of November, 1993.

LOCATOR: COMINCO AMERICAN RESOURCES INCORPORATED

By: *William Michael Donovan Jr.*
Agent for Locator

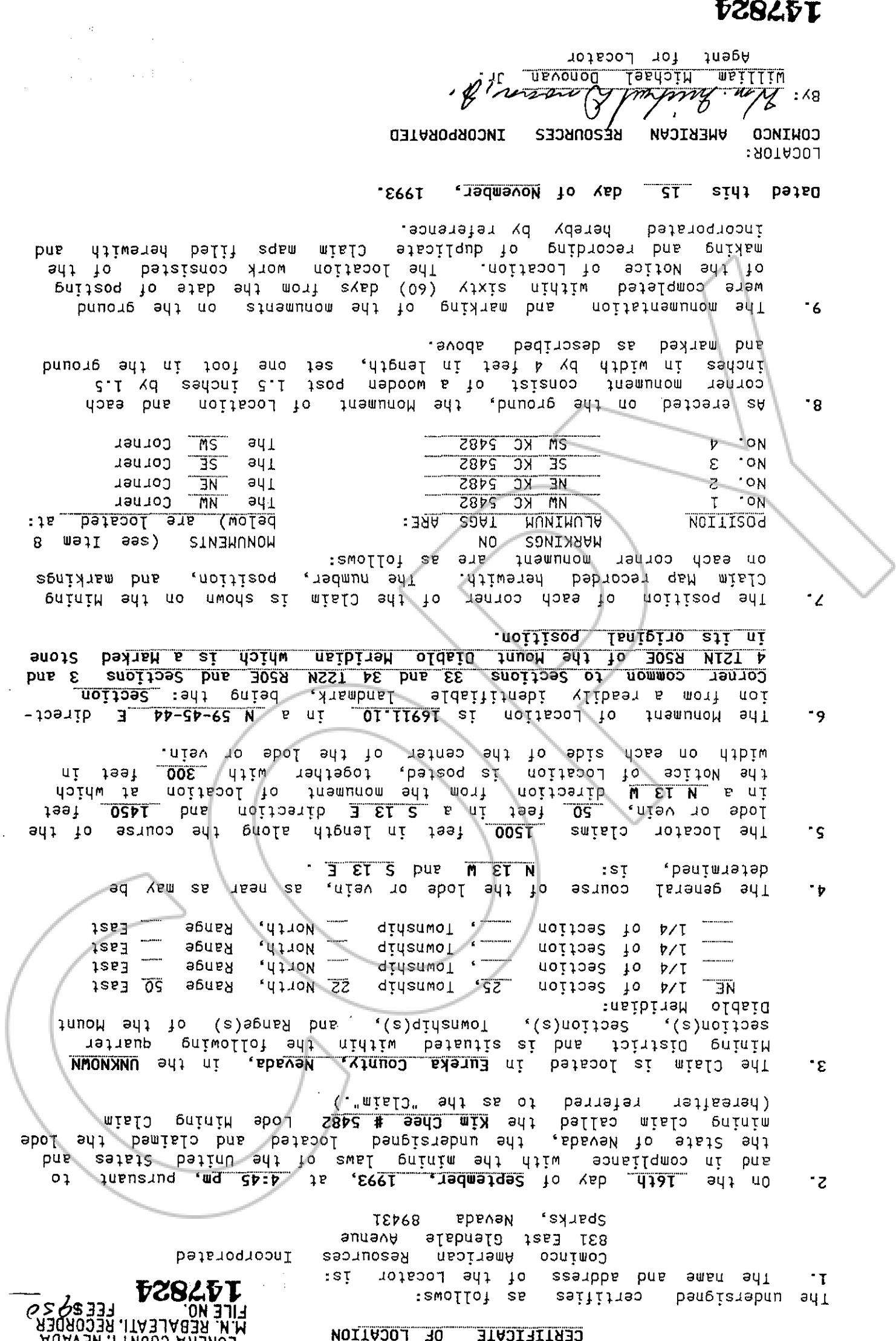

By: *William Michael Donovan Jr.*
Agent for Locator

LOCATOR: COMINCO AMERICAN RESOURCES INCORPORATED

Dated this 15 day of November, 1993.

9. The monumentation and marking of the monuments on the ground were completed within sixty (60) days from the date of posting of the Notice of Location. The location work consisted of the making and recording of duplicate claim maps filed herewith and incorporated hereby by reference.

8. As erected on the ground, the Monument of Location and each corner monument consist of a wooden post 1.5 inches by 1.5 inches in width by 4 feet in length, set one foot in the ground and marked as described above.

No. 1	NW KC 5483
No. 2	NE KC 5483
No. 3	SE KC 5483
No. 4	SW KC 5483
The NW Corner	The NW Corner
The NE Corner	The NE Corner
The SE Corner	The SE Corner
The SW Corner	The SW Corner

7. The position of each corner of the Claim is shown on the Mining Claim Map recorded herewith. The number, position, and markings on each corner monument are as follows:
MARKINGS ON ALUMINUM TAGS ARE:
MONUMENTS (see Item 8 below) are located at:

6. The Monument of Location is 16340.50 in a N 59-07-21 E direction from a readily identifiable landmark, being the Section 4 121N R50E of the Mount Diablo Meridian which is a Marked Stone Corner common to Sections 33 and 34 122N R50E and Sections 3 and 4 in its original position.

5. The locator claims 1500 feet in length along the course of the lode or vein, 50 feet in a S 13 E direction and 1450 feet in a N 13 W direction from the monument of location at which the Notice of Location is posted, together with 300 feet in width on each side of the center of the lode or vein.

4. The general course of the lode or vein, as near as may be determined, is: N 13 W and S 13 E.
NE 1/4 of Section 25, Township 22 North, Range 50 East
1/4 of Section 25, Township 22 North, Range 50 East
1/4 of Section 25, Township 22 North, Range 50 East
1/4 of Section 25, Township 22 North, Range 50 East

3. The Claim is located in Eureka County, Nevada, in the UNKNOWN Mining District and is situated within the following quarter section(s), Section(s), Township(s), and Range(s) of the Mount Diablo Meridian:
2. On the 16th day of September, 1993, at 3:28 pm, pursuant to and in compliance with the mining laws of the United States and the State of Nevada, the undersigned located and claimed the lode mining claim called the Kim Chee # 5483 lode Mining Claim (hereafter referred to as the "Claim".)

1. The name and address of the locator is:
Cominco American Resources
831 East Glendale Avenue
Sparks, Nevada 89431
Incorporated

CERTIFICATE OF LOCATION
The undersigned certifies as follows:
M.N. REBALLETI, RECORDER
EUREKA COUNTY, NEVADA
FILE NO. 147825
FEES \$ 95
WHEN RECORDED RETURN TO:
Cominco American Resources Incorporated
831 East Glendale Avenue
Sparks, Nevada 89431
BOOK 256 PAGE 520
OFFICIAL RECORDS
RECORDED AT THE REQUEST OF
Cominco American
93 DEC -1 P4:37

CERTIFICATE OF LOCATION

WHEN RECORDED RETURN TO: Cominco American Resources Incorporated 831 East Glendale Avenue Sparks, Nevada 89431

EUREKA COUNTY, NEVADA M.N. REBALANCE RECORDER FILE NO. 147826

Incorporated 831 East Glendale Avenue Sparks, Nevada 89431

1. The undersigned certifies as follows: On the 16th day of September, 1993, at 3:18 pm, pursuant to and in compliance with the mining laws of the United States and the State of Nevada, the undersigned located and claimed the lode mining claim called the Kim Chee # 5484 lode mining claim (hereafter referred to as the "claim").

3. The claim is located in Eureka County, Nevada, in the UNKNOWN Mining District and is situated within the following quarter section(s), section(s), Township(s), and Range(s) of the Mount Diablo Meridian:

NW 1/4 of Section 25, Township 22 North, Range 50 East	NE 1/4 of Section 25, Township 22 North, Range 50 East
SW 1/4 of Section 25, Township 22 North, Range 50 East	SE 1/4 of Section 25, Township 22 North, Range 50 East

4. The general course of the lode or vein, as near as may be determined, is: N 13 W and S 13 E.

5. The locator claims 1500 feet in length along the course of the lode or vein, 50 feet in a S 13 E direction and 1450 feet in a N 13 W direction from the monument of location at which the Notice of Location is posted, together with 300 feet in width on each side of the center of the lode or vein.

6. The monument of location is 15772.20 in a N 58-26-12 E direction from a readily identifiable landmark, being the Section Corner common to Sections 33 and 34 122N R50E and Sections 3 and 4 121N R50E of the Mount Diablo Meridian which is a Marked Stone in its original position.

7. The position of each corner of the claim is shown on the Mining Claim Map recorded herewith. The number, and markings on each corner monument are as follows: MARKINGS ON ALUMINUM TAGS ARE:

No. 1	NW KC 5484	The NW Corner
No. 2	NE KC 5484	The NE Corner
No. 3	SE KC 5484	The SE Corner
No. 4	SW KC 5484	The SW Corner

8. As erected on the ground, the Monument of Location and each corner monument consist of a wooden post 1.5 inches by 1.5 inches in width by 4 feet in length, set one foot in the ground and marked as described above.

9. The monumentation and marking of the monuments on the ground were completed within sixty (60) days from the date of posting of the Notice of Location. The location work consisted of the making and recording of duplicate claim maps filed herewith and incorporated hereby by reference.

Dated this 15 day of November, 1993.

LOCATOR: COMINCO AMERICAN RESOURCES INCORPORATED

By: William Michael Donovan Jr. Agent for Locator

BOOK 256 PAGE 521 OFFICIAL RECORDS RECORDED AT THE REQUEST OF Cominco American 93 DEC -1 P4:37

EUREKA COUNTY, NEVADA
 M.N. REBALLET. RECORDER
 FILE NO. 147827
 95-

WHEN RECORDED RETURN TO:
 Cominco American Resources Incorporated
 831 East Glendale Avenue
 Sparks, Nevada 89431

CERTIFICATE OF LOCATION

The undersigned certifies as follows:
 1. The name and address of the locator is:

Cominco American Resources Incorporated
 831 East Glendale Avenue
 Sparks, Nevada 89431

2. On the 16th day of September, 1993, at 3:08 pm, pursuant to and in compliance with the mining laws of the United States and the State of Nevada, the undersigned located and claimed the lode mining claim called the Kim Chee # 5485 lode mining claim (hereafter referred to as the "Claim".)

3. The claim is located in Eureka County, Nevada, in the UNKNOWN Mining District and is situated within the following quarter section(s), section(s), Township(s), and Range(s) of the Mount Diablo Meridian:

NW 1/4 of Section 25, Township 22, North, Range 50 East	1/4 of Section	____, Township	____, Range	____ East
NW 1/4 of Section 22, Township 22, North, Range 50 East	1/4 of Section	____, Township	____, Range	____ East
NE 1/4 of Section 25, Township 22, North, Range 50 East	1/4 of Section	____, Township	____, Range	____ East
NE 1/4 of Section 22, Township 22, North, Range 50 East	1/4 of Section	____, Township	____, Range	____ East

4. The general course of the lode or vein, as near as may be determined, is: N 13 W and S 13 E.

5. The locator claims 1500 feet in length along the course of the lode or vein, 50 feet in a S 13 E direction and 1450 feet in a N 13 W direction from the monument of location at which the Notice of Location is posted, together with 300 feet in width on each side of the center of the lode or vein.

6. The Monument of Location is 15206.20 in a N 57-41-58 E direction from a readily identifiable landmark, being the Section Corner common to Sections 33 and 34 T22N R50E and Sections 3 and 4 T21N R50E of the Mount Diablo Meridian which is a Marked Stone in its original position.

7. The position of each corner of the claim is shown on the Mining Claim Map recorded herewith. The number, position, and markings on each corner monument are as follows:

POSITION	ALUMINUM TAGS ARE:	MONUMENTS (see Item 8 below) are located at:
No. 1	NW KC 5485	The NW Corner
No. 2	NE KC 5485	The NE Corner
No. 3	SE KC 5485	The SE Corner
No. 4	SW KC 5485	The SW Corner

8. As erected on the ground, the Monument of Location and each corner monument consist of a wooden post 1.5 inches by 1.5 inches in width by 4 feet in length, set one foot in the ground and marked as described above.

9. The monumentation and marking of the monuments on the ground were completed within sixty (60) days from the date of posting of the Notice of Location. The location work consisted of the making and recording of duplicate Claim maps filed herewith and incorporated hereby by reference.

Dated this 15 day of November, 1993.

LOCATOR: COMINCO AMERICAN RESOURCES INCORPORATED

BY: *William Michael Donovan, Jr.*
 Agent for Locator

WHEN RECORDED RETURN TO:
 Cominco American Resources Incorporated
 831 East Glendale Avenue
 Sparks, Nevada 89431

BOOK 256 PAGE 523
 OFFICIAL RECORDS
 RECORDED AT THE REQUEST OF
 Cominco American
 93 DEC -1 P4:37

EUREKA COUNTY, NEVADA
 M.N. REBALANCE, RECORDER
 FILE NO. 147828
 FEE \$9.50

CERTIFICATE OF LOCATION

1. The undersigned certifies as follows:
 The name and address of the locator is:

Cominco American Resources Incorporated
 831 East Glendale Avenue
 Sparks, Nevada 89431

2. On the 16th day of September, 1993, at 2:57 pm, pursuant to and in compliance with the mining laws of the United States and the state of Nevada, the undersigned located and claimed the lode mining claim called the Kim Chee # 5486 lode mining claim (hereafter referred to as the "Claim").

3. The claim is located in Eureka County, Nevada, in the UNKNOWN Mining District and is situated within the following quarter section(s), Section(s), Township(s), and Range(s) of the Mount Diablo Meridian:

NW 1/4 of section	25, Township	22 North, Range	50 East
1/4 of section	25, Township	North, Range	East
1/4 of section	25, Township	North, Range	East
1/4 of section	25, Township	North, Range	East

4. The general course of the lode or vein, as near as may be determined, is: N 13 W and S 13 E.

5. The locator claims 1500 feet in length along the course of the lode or vein, 50 feet in a S 13 E direction and 1450 feet in a N 13 W direction from the monument of location at which the Notice of location is posted, together with 300 feet in width on each side of the center of the lode or vein.

6. The monument of location is 14643.00 in a N 56-54-19 E direction from a readily identifiable landmark, being the: Section 33 and 34 122N R50E and Sections 3 and 4 121N R50E of the Mount Diablo Meridian which is a Marked Stone in its original position.

7. The position of each corner of the claim is shown on the Mining Claim Map recorded herewith. The number, and markings on each corner monument are as follows:

POSITION
 ALUMINUM TAGS ARE:

No. 1	NW KC 5486	The NW Corner
No. 2	NE KC 5486	The NE Corner
No. 3	SE KC 5486	The SE Corner
No. 4	SW KC 5486	The SW Corner

MONUMENTS (see item 8 below) are located at:

8. As erected on the ground, the monument of location and each corner monument consist of a wooden post 1.5 inches by 1.5 inches in width by 4 feet in length, set one foot in the ground and marked as described above.

9. The monumentation and marking of the monuments on the ground were completed within sixty (60) days from the date of posting of the Notice of location. The location work consisted of the making and recording of duplicate claim maps filed herewith and incorporated hereby by reference.

Dated this 15 day of November, 1993.

LOCATOR: COMINCO AMERICAN RESOURCES INCORPORATED

By: *William Michael Donovan, Jr.*
 William Michael Donovan, Jr.
 Agent for Locator

BOOK 256 PAGE 524
 OFFICIAL RECORDS
 RECORDED AT THE REQUEST OF
 Cominco American
 93 DEC -1. P4:37
 EUREKA COUNTY, NEVADA
 M.N. REBALLETI, RECORDER
 FILE NO. 147829
 FEE \$ 0.50

WHEN RECORDED RETURN TO:
 Cominco American Resources Incorporated
 831 East Glendale Avenue
 Sparks, Nevada 89431

CERTIFICATE OF LOCATION
 M.N. REBALLETI, RECORDER
 EUREKA COUNTY, NEVADA

1. The name and address of the locator is:
 Cominco American Resources Incorporated
 831 East Glendale Avenue
 Sparks, Nevada 89431

2. On the 16th day of September, 1993, at 2:40 pm, pursuant to and in compliance with the mining laws of the United States and the State of Nevada, the undersigned located and claimed the lode mining claim called the Kim Chee # 5487 Lode Mining Claim (hereafter referred to as the "Claim").

3. The claim is located in Eureka County, Nevada, in the UNKNOWN Mining District and is situated within the following quarter section(s), Section(s), Township(s), and Range(s) of the Mount Diablo Meridian:

NW 1/4 of Section 25, Township 22 North, Range 50 East	SW 1/4 of Section 25, Township 22 North, Range 50 East
NE 1/4 of Section 25, Township 22 North, Range 50 East	SE 1/4 of Section 25, Township 22 North, Range 50 East
SW 1/4 of Section 25, Township 22 North, Range 50 East	SE 1/4 of Section 25, Township 22 North, Range 50 East

4. The general course of the lode or vein, as near as may be determined, is: N 13 W and S 13 E.

5. The locator claims 1500 feet in length along the course of the lode or vein, 50 feet in a S 13 E direction and 1450 feet in a N 13 W direction from the monument of location at which the Notice of Location is posted, together with 300 feet in width on each side of the center of the lode or vein.

6. The monument of location is 14082.80 in a N 56-02-53 E direction from a readily identifiable landmark, being the Section Corner common to Sections 33 and 34 122N R50E and Sections 3 and 4 121N R50E of the Mount Diablo Meridian which is a Marked Stone in its original position.

7. The position of each corner of the claim is shown on the Mining Claim Map recorded herewith. The number, position, and markings on each corner monument are as follows:

MONUMENTS (see Item 8 below) are located at:	POSITION	MARKINGS ON	ALUMINUM TAGS ARE:
The NW Corner	No. 1	NW KC 5487	
The NE Corner	No. 2	NE KC 5487	
The SE Corner	No. 3	SE KC 5487	
The SW Corner	No. 4	SW KC 5487	

8. As erected on the ground, the monument of location and each corner monument consist of a wooden post 1.5 inches by 1.5 inches in width by 4 feet in length, set one foot in the ground and marked as described above.

9. The monumentation and marking of the monuments on the ground were completed within sixty (60) days from the date of posting of the Notice of Location. The location work consisted of the making and recording of duplicate claim maps filed herewith and incorporated hereby by reference.

Dated this 15 day of November, 1993.

LOCATOR:
 COMINCO AMERICAN RESOURCES INCORPORATED

By: *William Michael Donovan, Jr.*
 William Michael Donovan, Jr.
 Agent for Locator

147829

BOOK 256 PAGE 524

BOOK 256 PAGE 525
 256 PAGE 525
 OFFICIAL RECORDS
 RECORDED AT THE REQUEST OF
 Cominco American
 93 DEC -1 P4:37

EUREKA COUNTY, NEVADA
 M.N. REBALERATI, RECORDER
 FILE NO. 147830
 FEES \$ 9.50

WHEN RECORDED RETURN TO:
 Cominco American Resources Incorporated
 831 East Glendale Avenue
 Sparks, Nevada 89431

CERTIFICATE OF LOCATION

1. The name and address of the locator is:
 Cominco American Resources Incorporated
 831 East Glendale Avenue
 Sparks, Nevada 89431

2. On the 14th day of September, 1993, at 5:25 pm, pursuant to and in compliance with the mining laws of the United States and the state of Nevada, the undersigned located and claimed the lode mining claim called the Kim Chee # 5488 Lode Mining Claim (hereafter referred to as the "Claim").

3. The claim is located in Eureka County, Nevada, in the UNKNOWN Mining District and is situated within the following quarter section(s), Section(s), Township(s), and Range(s) of the Mount Diablo Meridian:

NE 1/4 of section	26, Township	22 North, Range	50 East
NW 1/4 of section	25, Township	22 North, Range	50 East
SW 1/4 of section	25, Township	22 North, Range	50 East
SE 1/4 of section	25, Township	22 North, Range	50 East

4. The general course of the lode or vein, as near as may be determined, is: N 13 W and S 13 E.

5. The locator claims 1500 feet in length along the course of the lode or vein, 50 feet in a S 13 E direction and 1450 feet in a N 13 W direction from the monument of location at which the Notice of location is posted, together with 300 feet in width on each side of the center of the lode or vein.

6. The monument of location is 13256.00 in a N 55-07-12 E direction from a readily identifiable landmark, being the: Section Corner common to Sections 33 and 34 122N R50E and Sections 3 and 4 121N R50E of the Mount Diablo Meridian which is a Marked Stone in its original position.

7. The position of each corner of the claim is shown on the Mining Claim Map recorded herewith. The number, position, and markings on each corner monument are as follows:

MARKINGS ON ALUMINUM TAGS ARE:

No. 1	NW KC 5488	The NW Corner
No. 2	NE KC 5488	The NE Corner
No. 3	SE KC 5488	The SE Corner
No. 4	SW KC 5488	The SW Corner

MONUMENTS (see Item 8 below) are located at:

8. As erected on the ground, the monument of location and each corner monument consist of a wooden post 1.5 inches by 1.5 inches in width by 4 feet in length, set one foot in the ground and marked as described above.

9. The monumentation and marking of the monuments on the ground were completed within sixty (60) days from the date of posting of the Notice of location. The location work consisted of the making and recording of duplicate claim maps filed herewith and incorporated hereby by reference.

Dated this 15 day of November, 1993.

LOCATOR: COMINCO AMERICAN RESOURCES INCORPORATED

By: *William Michael Donovan Jr.*
 William Michael Donovan Jr.
 Agent for Locator

Cominco American

93 DEC -1 P4:37

EUREKA COUNTY, NEVADA

M.N. REBALLETAL, RECORDER

FILE NO. FEE \$950

147831

Incorporated

CERTIFICATE OF LOCATION

WHEN RECORDED RETURN TO:
Cominco American Resources Incorporated
831 East Glendale Avenue
Sparks, Nevada 89431

1. The name and address of the locator is:
Cominco American Resources
831 East Glendale Avenue
Sparks, Nevada 89431

2. On the 14th day of September, 1993, at 5:19 pm, pursuant to and in compliance with the mining laws of the United States and the state of Nevada, the undersigned located and claimed the lode mining claim called the Kim Chee # 5489 lode mining claim (hereafter referred to as the "Claim".)

3. The claim is located in Eureka County, Nevada, in the UNKNOWN Mining District and is situated within the following quarter section(s), section(s), Township(s), and Range(s) of the Mount Diablo Meridian:

NE 1/4 of Section 26, Township 22 North, Range 50 East	SE 1/4 of Section 26, Township 22 North, Range 50 East	NW 1/4 of Section 25, Township 22 North, Range 50 East	SW 1/4 of Section 25, Township 22 North, Range 50 East
--	--	--	--

4. The general course of the lode or vein, as near as may be determined, is: N 13 W and S 13 E.

5. The locator claims 1500 feet in length along the course of the lode or vein, 50 feet in a S 13 E direction and 1450 feet in a N 13 W direction from the monument of location at which the Notice of Location is posted, together with 300 feet in width on each side of the center of the lode or vein.

6. The Monument of location is 12973.00 in a N 54-06-44 E direction from a readily identifiable landmark, being the: Section Corner common to Sections 33 and 34 T22N R50E and Sections 3 and 4 T21N R50E of the Mount Diablo Meridian which is a Marked Stone in its original position.

7. The position of each corner of the Claim is shown on the Mining Claim Map recorded herewith. The number, and markings on each corner monument are as follows:
MARKINGS ON ALUMINUM TAGS ARE:
MONUMENTS (see Item 8 below) are located at:

No. 1	NW KC 5489	The NW Corner
No. 2	NE KC 5489	The NE Corner
No. 3	SE KC 5489	The SE Corner
No. 4	SW KC 5489	The SW Corner

8. As erected on the ground, the Monument of location and each corner monument consist of a wooden post 1.5 inches by 1.5 inches in width by 4 feet in length, set one foot in the ground and marked as described above.

9. The monumentation and marking of the monuments on the ground were completed within sixty (60) days from the date of posting of the Notice of location. The location work consisted of the making and recording of duplicate Claim maps filed herewith and incorporated hereby by reference.

Dated this 15 day of November, 1993.

LOCATOR: **COMINCO AMERICAN RESOURCES INCORPORATED**

By: *William Michael Donovan Jr.*
Agent for Locator

147831

Agent for Locator

By: *William Michael Donovan Jr.*

COMINCO AMERICAN RESOURCES INCORPORATED

LOCATOR:

Dated this 15 day of November, 1993.

9. The monumentation and marking of the monuments on the ground were completed within sixty (60) days from the date of posting of the Notice of Location. The location work consisted of the making and recording of duplicate claim maps filed herewith and incorporated hereby by reference.

8. As erected on the ground, the Monument of Location and each corner monument consist of a wooden post 1.5 inches by 1.5 inches in width by 4 feet in length, set one foot in the ground and marked as described above.

No. 1	NW KC 5490
No. 2	NE KC 5490
No. 3	SE KC 5490
No. 4	SW KC 5490

7. The position of each corner of the Claim is shown on the Mining Claim Map recorded herewith. The number, position, and markings on each corner monument are as follows: MONUMENTS (see Item 8 below) are located at:

6. The Monument of Location is 12424.50 in a N 53-00-55 E direction from a readily identifiable landmark, being the: Section 3 and 4 121N R50E of the Mount Diablo Meridian which is a Marked Stone in its original position.

5. The locator claims 1500 feet in length along the course of the lode or vein, 50 feet in a S 13 E direction and 1450 feet in a N 13 W direction from the monument of location at which the Notice of Location is posted, together with 300 feet in width on each side of the center of the lode or vein.

4. The general course of the lode or vein, as near as may be determined, is: N 13 W and S 13 E.

NE 1/4 of Section 26, Township 22, North, Range 50, East	SE 1/4 of Section 26, Township 22, North, Range 50, East
1/4 of Section _____, Township _____, North, Range _____, East	1/4 of Section _____, Township _____, North, Range _____, East

3. The claim is located in Eureka County, Nevada, in the UNKNOWN Mining District and is situated within the following quarter section(s), Township(s), and Range(s) of the Mount Diablo Meridian:

2. On the 14th day of September, 1993, at 5:17 pm, pursuant to and in compliance with the mining laws of the United States and the State of Nevada, the undersigned located and claimed the lode mining claim called the Kim Chee # 5490 lode mining claim (hereafter referred to as the "Claim").

831 East Glendale Avenue
Sparks, Nevada 89431

1. The name and address of the locator is:

CERTIFICATE OF LOCATION

Cominco American Resources Incorporated
831 East Glendale Avenue
Sparks, Nevada 89431

WHEN RECORDED RETURN TO:

BOOK 256 PAGE 528
 OFFICIAL RECORDS
 RECORDED AT THE REQUEST OF
 Cominco American
 93 DEC -1 P4:37
 EUREKA COUNTY, NEVADA
 M.N. REBALZATI, RECORDER
 FILE NO. 147833
 FEE \$9.50

CERTIFICATE OF LOCATION

WHEN RECORDED RETURN TO:
 Cominco American Resources Incorporated
 831 East Glendale Avenue
 Sparks, Nevada 89431

1. The name and address of the locator is:
 Cominco American Resources
 831 East Glendale Avenue
 Sparks, Nevada 89431
 Incorporated

2. On the 14th day of September, 1993, at 5:15 pm, pursuant to and in compliance with the mining laws of the United States and the State of Nevada, the undersigned located and claimed the lode mining claim called the Kim Chee # 5491 Lode Mining Claim (hereafter referred to as the "Claim".)

3. The claim is located in Eureka County, Nevada, in the UNKNOWN Mining District and is situated within the following quarter section(s), Section(s), Township(s), and Range(s) of the Mount Diablo Meridian:

NE 1/4 of Section 26, Township 22, North, Range 50 East	NE 1/4 of Section 26, Township 22, North, Range 50 East
SE 1/4 of Section 26, Township 22, North, Range 50 East	SE 1/4 of Section 26, Township 22, North, Range 50 East
1/4 of Section _____, Township _____, North, Range _____ East	1/4 of Section _____, Township _____, North, Range _____ East
1/4 of Section _____, Township _____, North, Range _____ East	1/4 of Section _____, Township _____, North, Range _____ East

4. The general course of the lode or vein, as near as may be determined, is: N 13 W and S 13 E.

5. The locator claims 1500 feet in length along the course of the lode or vein, 50 feet in a S 13 E direction and 1450 feet in a N 13 W direction from the monument of location at which the Notice of Location is posted, together with 300 feet in width on each side of the center of the lode or vein.

6. The monument of location is 11880.90 in a N 51-49-04 E direction from a readily identifiable landmark, being the: Section Corner common to Sections 33 and 34 122N R50E and Sections 3 and 4 121N R50E of the Mount Diablo Meridian which is a Marked Stone in its original position.

7. The position of each corner of the claim is shown on the Mining Claim Map recorded herewith. The number, position, and markings on each corner monument are as follows:

POSITION MARKINGS ON ALUMINUM TAGS ARE:

No. 1	NW KC 5491	The NW Corner
No. 2	NE KC 5491	The NE Corner
No. 3	SE KC 5491	The SE Corner
No. 4	SW KC 5491	The SW Corner

MONUMENTS (see Item 8 below) are located at:

8. As erected on the ground, the Monument of Location and each corner monument consist of a wooden post 1.5 inches by 1.5 inches in width by 4 feet in length, set one foot in the ground and marked as described above.

9. The monumentation and marking of the monuments on the ground were completed within sixty (60) days from the date of posting of the Notice of Location. The location work consisted of the making and recording of duplicate claim maps filed herewith and incorporated hereby by reference.

Dated this 15 day of November, 1993.

LOCATOR:
 COMINCO AMERICAN RESOURCES INCORPORATED

By: *William Michael Donovan, Jr.*
 William Michael Donovan, Jr.
 Agent for Locator

BOOK 256 PAGE 529
 OFFICIAL RECORDS
 RECORDED AT THE REQUEST OF
 Cominco Resources
 93 DEC -1 P4:37

EUREKA COUNTY, NEVADA
 M.N. REBALLET, RECORDER
 FILE NO. 952
 FEES \$

147834

Incorporated

WHEN RECORDED RETURN TO:
 Cominco American Resources Incorporated
 831 East Glendale Avenue
 Sparks, Nevada 89431

CERTIFICATE OF LOCATION

1. The undersigned certifies as follows:
 The name and address of the locator is:
 Cominco American Resources
 831 East Glendale Avenue
 Sparks, Nevada 89431

2. On the 14th day of September, 1993, at 5:12 pm, pursuant to and in compliance with the mining laws of the United States and the State of Nevada, the undersigned located and claimed the lode mining claim called the Kim Chee # 5492 Lode Mining Claim (hereafter referred to as the "Claim").

3. The claim is located in Eureka County, Nevada, in the UNKNOWN Mining District and is situated within the following quarter section(s), section(s), Township(s), and Range(s) of the Mount Diablo Meridian:

NE 1/4 of section	26, Township	22, North,	Range	50 East
SE 1/4 of section	26, Township	22, North,	Range	50 East
1/4 of section	, Township	, North,	Range	East
1/4 of section	, Township	, North,	Range	East

4. The general course of the lode or vein, as near as may be determined, is: N 13 W and S 13 E.

5. The locator claims 1500 feet in length along the course of the lode or vein, 50 feet in a S 13 E direction and 1450 feet in a N 13 W direction from the monument of location at which the Notice of Location is posted, together with 300 feet in width on each side of the center of the lode or vein.

6. The monument of location is 11343.60 in a N 50-30-20 E direction from a readily identifiable landmark, being the Section Corner common to Sections 33 and 34 122N R50E and Sections 3 and 4 121N R50E of the Mount Diablo Meridian which is a Marked Stone in its original position.

7. The position of each corner of the claim is shown on the Mining Claim Map recorded herewith. The number, position, and markings on each corner monument are as follows:

POSITION
 ALUMINUM TAGS ARE:
 No. 1 NW KC 5492 The NW Corner
 No. 2 NE KC 5492 The NE Corner
 No. 3 SE KC 5492 The SE Corner
 No. 4 SW KC 5492 The SW Corner

8. As erected on the ground, the Monument of Location and each corner monument consist of a wooden post 1.5 inches by 1.5 inches in width by 4 feet in length, set one foot in the ground and marked as described above.

9. The monumentation and marking of the monuments on the ground were completed within sixty (60) days from the date of posting of the Notice of Location. The location work consisted of the making and recording of duplicate claim maps filed herewith and incorporated hereby by reference.

Dated this 15 day of November, 1993.

LOCATOR:
 COMINCO AMERICAN RESOURCES INCORPORATED

By: *William Michael Donovan Jr.*
 William Michael Donovan Jr.
 Agent for Locator

147834

BOOK 256 PAGE 529

93 DEC -1 P4:37

EUREKA COUNTY, NEVADA

M.N. REBAL. AT. RECORDER

FILE NO. 147835

FEE \$ 950

WHEN RECORDED RETURN TO: Cominco American Resources Incorporated 831 East Glendale Avenue Sparks, Nevada 89431

CERTIFICATE OF LOCATION

The undersigned certifies as follows: 1. The name and address of the locator is: Cominco American Resources Incorporated 831 East Glendale Avenue Sparks, Nevada 89431

2. On the 14th day of September, 1993, at 5:05 pm, pursuant to and in compliance with the mining laws of the United States and the State of Nevada, the undersigned located and claimed the lode mining claim called the Kim Chee # 5493 lode mining claim (hereafter referred to as the "claim").

3. The claim is located in Eureka County, Nevada, in the UNKNOWN Mining District and is situated within the following quarter section(s), section(s), Township(s), and Range(s) of the Mount Diablo Meridian: NW 1/4 of Section 26, Township 22 North, Range 50 East NE 1/4 of Section 26, Township 22 North, Range 50 East SE 1/4 of Section 26, Township 22 North, Range 50 East SW 1/4 of Section 26, Township 22 North, Range 50 East

4. The general course of the lode or vein, as near as may be determined, is: N 13 W and S 13 E .

5. The locator claims 1500 feet in length along the course of the lode or vein, 50 feet in a S 13 E direction and 1450 feet in a N 13 W direction from the monument of location at which the Notice of location is posted, together with 300 feet in width on each side of the center of the lode or vein.

6. The monument of location is 10811.60 in a N 49-03-50 E direction from a readily identifiable landmark, being the Section Corner common to Sections 33 and 34 122N R50E and Sections 3 and 4 121N R50E of the Mount Diablo Meridian which is a Marked Stone in its original position.

7. The position of each corner of the claim is shown on the Mining Claim Map recorded herewith. The number, and markings on each corner monument are as follows: MARKINGS ON ALUMINUM TAGS ARE: POSITION No. 1 NW KC 5493 The NW Corner The NE Corner No. 2 NE KC 5493 The NE Corner The SE Corner No. 3 SE KC 5493 The SE Corner The SW Corner No. 4 SW KC 5493 The SW Corner

8. As erected on the ground, the Monument of location and each corner monument consist of a wooden post 1.5 inches by 1.5 inches in width by 4 feet in length, set one foot in the ground and marked as described above.

9. The monumentation and marking of the monuments on the ground were completed within sixty (60) days from the date of posting of the Notice of location. The location work consisted of the making and recording of duplicate claim maps filed herewith and incorporated hereby by reference.

Dated this 15 day of November, 1993.

LOCATOR: COMINCO AMERICAN RESOURCES INCORPORATED

BY: *William Michael Donovan, Jr.* Agent for Locator

LOCATOR: COMINCO AMERICAN RESOURCES INCORPORATED
By: *William Michael Donovan Jr.*
Agent for Locator
WILLIAM MICHAEL DONOVAN JR.

Dated this 15 day of November, 1993.

9. The monumentation and marking of the monuments on the ground were completed within sixty (60) days from the date of posting of the Notice of Location. The location work consisted of the making and recording of duplicate Claim maps filed herewith and incorporated hereby by reference.

8. As erected on the ground, the Monument of Location and each corner monument consist of a wooden post 1.5 inches by 1.5 inches in width by 4 feet in length, set one foot in the ground and marked as described above.

No. 1	NW KC 5494	The NW Corner
No. 2	NE KC 5494	The NE Corner
No. 3	SE KC 5494	The SE Corner
No. 4	SW KC 5494	The SW Corner

POSITION ALUMINUM TAGS ARE: MONUMENTS (see Item 8 below) are located at:

7. The position of each corner of the Claim is shown on the Mining Claim Map recorded herewith. The number, position, and markings on each corner monument are as follows:
MARKINGS ON MONUMENTS (see Item 8 below) are located at:

6. The Monument of Location is 10418.00 in a N 47-53-12 E direction from a readily identifiable landmark, being the Section Corner common to Sections 33 and 34 T22N R50E and Sections 3 and 4 T21N R50E of the Mount Diablo Meridian which is a Marked Stone in its original position.

5. The locator claims 1500 feet in length along the course of the lode or vein, 50 feet in a S 13 E direction and 1450 feet in a N 13 W direction from the monument of location at which the Notice of Location is posted, together with 150 feet in width on each side of the center of the lode or vein.

4. The general course of the lode or vein, as near as may be determined, is: N 13 W and S 13 E.

NW 1/4 of Section 26, Township 22 North, Range 50 East	SW 1/4 of Section 26, Township 22 North, Range 50 East
NE 1/4 of Section 26, Township 22 North, Range 50 East	SE 1/4 of Section 26, Township 22 North, Range 50 East

3. The claim is located in Eureka County, Nevada, in the UNKNOWN Mining District and is situated within the following quarter section(s), section(s), Township(s), and Range(s) of the Mount Diablo Meridian:

2. On the 14th day of September, 1993, at 4:58 PM, pursuant to and in compliance with the mining laws of the United States and the State of Nevada, the undersigned located and claimed the lode mining claim called the Kim Chee # 5494 Lode Mining Claim (hereafter referred to as the "Claim").

1. The name and address of the Locator is
Cominco American Resources Incorporated
831 East Glendale Avenue
Sparks, Nevada 89431

The undersigned certifies as follows:
147836
FILE NO. FEE \$950
EUREKA COUNTY, NEVADA
M.N. REBAL EATL. RECORDER

WHEN RECORDED RETURN TO:
Cominco American Resources Incorporated
831 East Glendale Avenue
Sparks, Nevada 89431
RECORDED AT THE REQUEST OF
Cominco American
93 DEC -1 P4:37
BOOK 256 PAGE 531