

36
T 23 1/2 N
R 48 E
R 49 E
T 23 N
R 48 E
R 49 E
T 23 N

BE CORNER OF BGS 9 IS 7/50
FEET EAST OF ANV CORNER
SECTION 9 T23N R48E

BGS
9

53

51

12

11

10

52

50

24

23

22

21

55

54

35

DOUGLAS R WOOD
3135 HOLLY LANE
CARSON CITY NEVADA 89704

CHARLES G. CLIFTON
P O BOX 9865
RENO, NEVADA 89507

LODE CLAIMS BGS 9-12, 21-24, 35, 50-55
EUREKA COUNTY, NEVADA
SECTION : 35, T23N, R48E, MDBM

LOCATED: SEPTEMBER 21, 1993

LOCATED BY: DOUGLAS R. WOOD

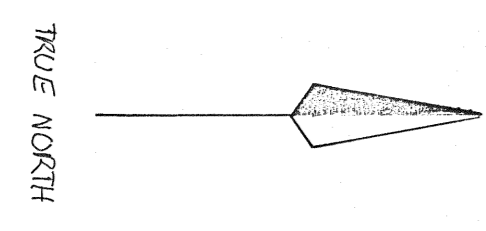

SCALE 1"=300'
0 500'

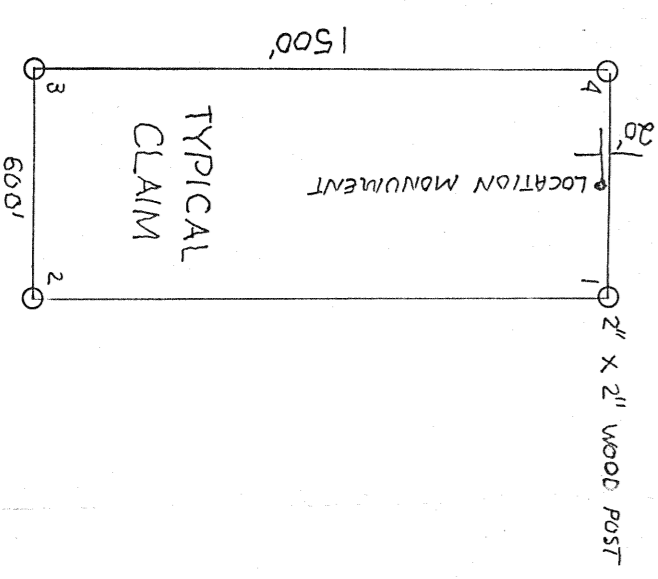

ALL CLAIMS ARE 150' X 600'
UNLESS OTHERWISE NOTED.

CHIEF Geoscientist
Dec 7 1993
149669
225 02

149669