

149920

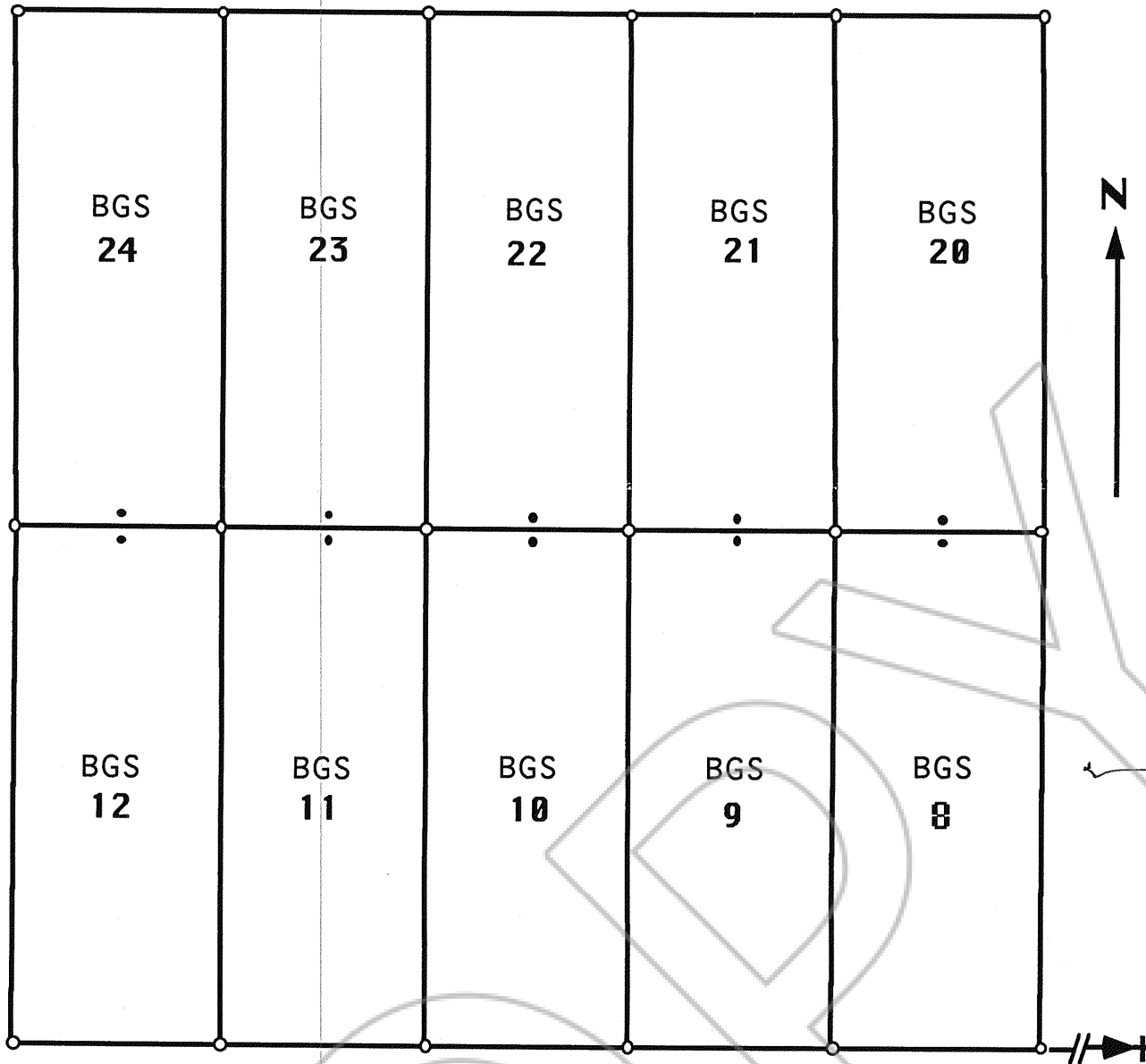

Located: September 21, 1993

SE cor BGS 8 is 6500 Feet West of NW cor Sec 6, T23N, R49E.

Located by: Douglas R. Wood
3135 Holly Lane
Carson City, NV
89704

Charles G. Clifton
P. O. Box 9865
Reno, NV
89507

All claims are
600' X 1500'
unless otherwise
noted

FILED AT THE REQUEST OF Douglas R. Wood
on Dec 20 1993, at 41 mins, past 4 P.M.
RECORDS of EUREKA COUNTY, NEVADA M. N. REBALEATI, Recorder
File No. 149920 Fee \$ 30.00

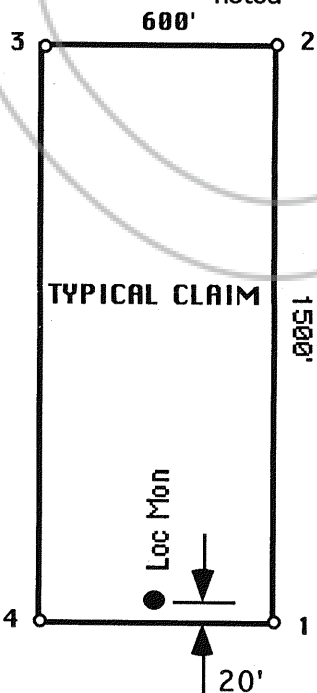

All posts are
2" X 2" wooden
posts marked
with aluminum
tags

MAP OF LODE CLAIMS
BGS 8 - 12, 20 - 24
Located in Sec 35,
T24N, R48E, MDBM
Eureka County, Nevada



SCALE 1" = 500'