

FILED AT THE REQUEST OF \_\_\_\_\_, 1994.  
 AT \_\_\_\_\_ MIN PAST \_\_\_\_\_  
 O'CLOCK \_\_\_\_\_  
 FILES OF EUREKA COUNTY, NEVADA  
 Recorder \_\_\_\_\_  
 Deputy \_\_\_\_\_  
 File No. \_\_\_\_\_

**JURATS**

**COUNTY TREASURER'S CERTIFICATE**

This is to certify that Parcel No. 01-011-09 has no delinquencies and that taxes are paid through June 30, 1994.

June 11, 1994  
 Eureka County Treasurer  
*By: Roseann Bailey, Secretary*

**PLANNING COMMISSION APPROVAL**

At a regular meeting of the Eureka County Regional Planning Commission, State of Nevada, held on the June 11, 1994 day of June, 1994, this map was duly approved.

*By: [Signature]*  
 Chairperson

**COUNTY COMMISSION APPROVAL**

At a regular meeting of the Eureka County Commissioners, State of Nevada, held on the June 11, 1994 day of June, 1994 this map, consisting of one sheet was presented as a proposed Parcel Map of Parcel No. 01-011-09.

Eureka County hereby accepts the offer of dedication for public purposes of the street and road rights of way and easements shown on this map, provided that they are approved by the Eureka County Department of Public Works, and expressly accepted by resolution of the Board of Eureka County Commissioners.

*By: [Signature]*  
 Chairman, Eureka County Commission  
 Eureka County Clerk

Acceptance of this parcel map by Eureka County does not constitute a guarantee that each or any lot shown thereon contains a lawful building site. Further rezoning of any parcel created by this map may be subject to the provisions of NRS 278.462.3 permitting imposition of reasonable improvements standards, but not greater improvements than required for subdivisions.

**SURVEYOR'S CERTIFICATE**

I, Dean Neubaum, a Professional Land Surveyor in the State of Nevada, do hereby certify that this plot is a true and accurate map of a survey made under my supervision and direction between the 30th day of September and the 20th day of September, 1994.

*By: [Signature]*  
 Dean Neubaum, P.L.S.  
 Nevada No. 5392

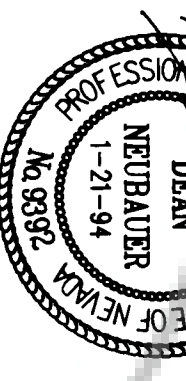

**OWNER'S CERTIFICATE**

We, Ruby Hill Mining Co., do hereby certify that we are the owners of the land shown on this parcel map and have retained the above Professional Land Surveyor to prepare this parcel map for recordation.

*By: [Signature]*  
 Richard W. Gorman (Vice-President)

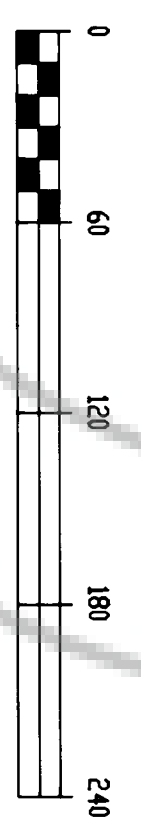

**PARCEL MAP**

SHOWING  
 LAND TO BE DIVIDED BY

BY  
**RUBY HILL MINING CO.**  
 EUREKA TOWNSITE, SECTIONS 13 & 14  
 T.19 N., R.53 E., M.D.B. & M.  
 EUREKA COUNTY, NEVADA

PREPARED & MAPPED  
 BY  
**BOUNDY & FORBMAN, INC.**  
 EUREKA, NEVADA  
 FEBRUARY, 1994

**T.19 N., R.53 E., M.D.B. & M.**

SW1/4 NW1/4, SECTION 13

SE1/4 NE1/4, SECTION 14

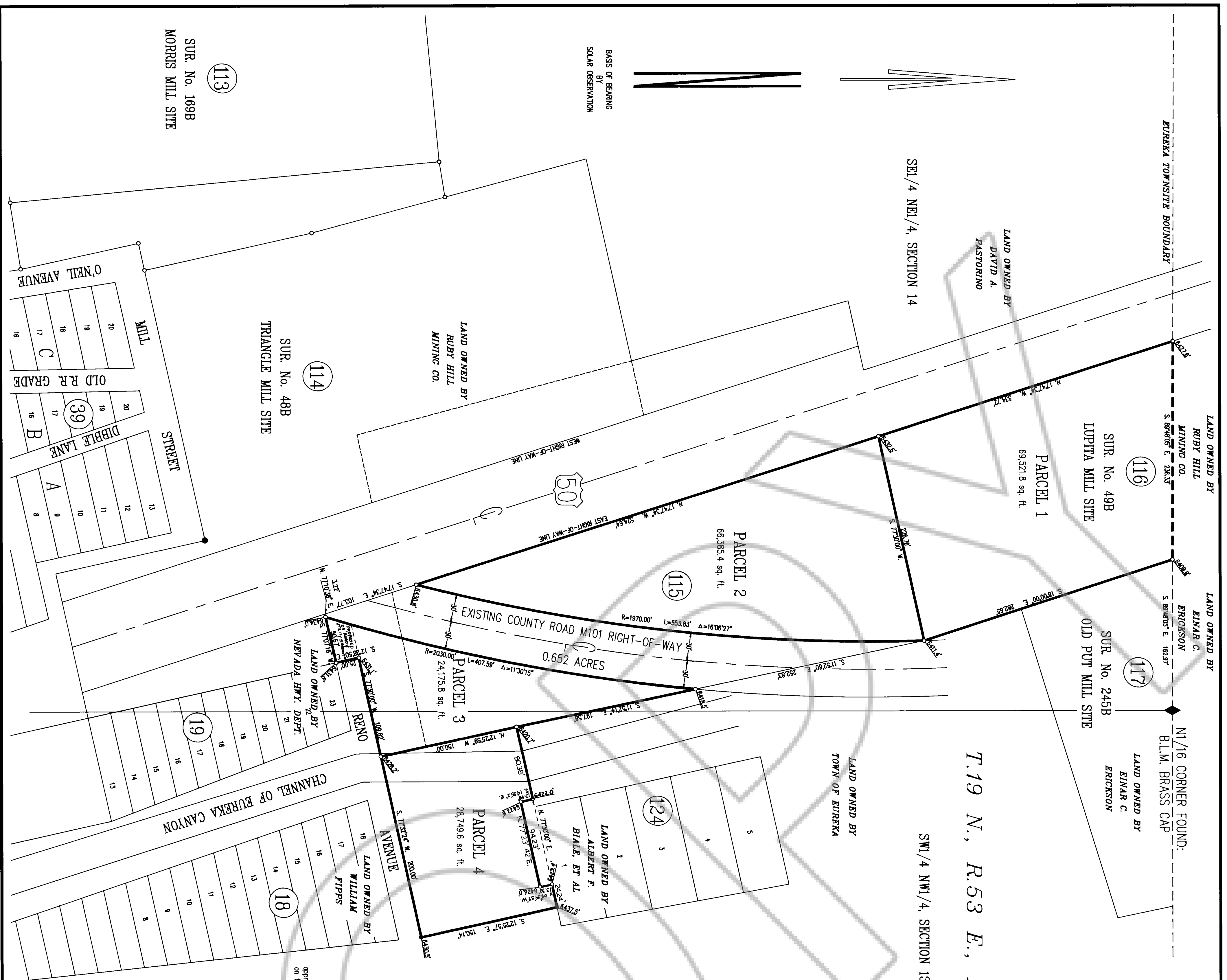

BASE OF BEARING  
 BY  
 SOLAR OBSERVATION



SUR. No. 1698B  
 MORRIS MILL SITE

SUR. No. 488B  
 TRIANGLE MILL SITE

SUR. No. 498B  
 LUPITA MILL SITE

SUR. No. 245B  
 OLD PUT MILL SITE