

LEGEND

- FOUND 5/8" REBAR - NOT ACCEPTED
- FOUND 5/8" REBAR W/CAP - PLS 8304 OR NOTED SET 5/8" REBAR W/CAP - PLS 8304
- ✕ FOUND STD. GLO SECTION CORNER
- ✕ FOUND STD. GLO 1/4 CORNER
- FOUND STD. BRASS CAP PER REFERENCE A
- ▲ BRASS CAP - USGS STATION "TANK"
- △ AREA OF NOB HILL AVENUE TO BE ABANDONED

REFERENCE DOCUMENTS

- A) PLAT OF EUREKA TOWNSHIP ON FILE IN THE OFFICE OF THE U.S. DEPT. OF THE INTERIOR, G.L.O., RECORDED IN 1837.
- B) "MAP OF EUREKA" COMPILED BY CHILTON ENGINEERING.
- C) PARCEL MAP FOR EUREKA SCHOOL DISTRICT, FILE NO. 8808.
- D) RECORD OF SURVEY OF A LOT LINE ADJUSTMENT FOR EUREKA SCHOOL DISTRICT, FILE NO. 130770, OFFICIAL RECORDS OF EUREKA COUNTY.
- E) RECORD OF SURVEY OF A LOT LINE ADJUSTMENT FOR MARY KEAN LIBRARY, FILE NO. 130844, OFFICIAL RECORDS OF EUREKA COUNTY.

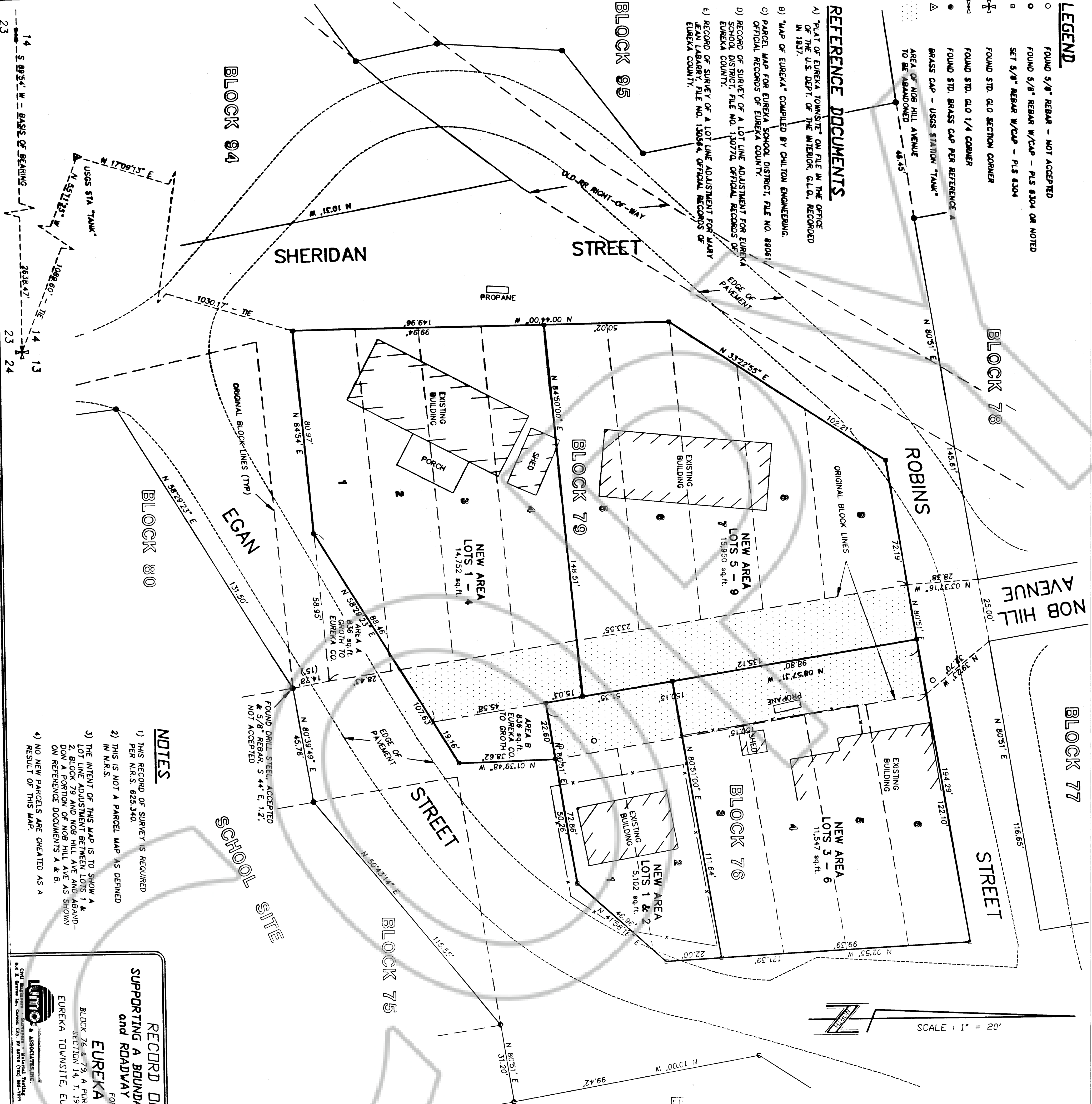

OWNER'S CERTIFICATE

WE, THE UNDERSIGNED OWNERS OF THE AFFECTED PARCELS AS SHOWN ON THIS PLAT DO HEREBY STATE:

- 1) WE HAVE EXAMINED THIS PLAT AND AUTHORIZE ITS RECORDING.
- 2) ALL PROPERTY TAXES ON THE LAND FOR THE FISCAL YEAR HAVE BEEN PAID.
- 3) ANY LENDER WITH AN IMPOUND ACCOUNT FOR THE PAYMENT OF TAXES HAS BEEN NOTIFIED OF THE ADJUSTMENT OF THE BOUNDARY LINE OR THE TRANSFER OF LAND.

DAVID EDGAR GROTH
LOTS 1-4, BLOCK 79,
EUREKA TOWNSHIP,
EUREKA COUNTY, NEVADA

CHAIRMAN, EUREKA COUNTY COMMISSION
LOT 2, BLOCK 55
EUREKA TOWNSHIP
EUREKA COUNTY, NEVADA

ATTEST, EUREKA COUNTY CLERK

STATE OF NEVADA }
COUNTY OF EUREKA } SS
DAVID EDGAR GROTH
DAY OF _____ 1994
DID PERSONALLY APPEAR BEFORE ME AND UPON OATH DID TESTRILY
AND SAY THAT THEY EXECUTED THE FOREGOING STATEMENT
AND VOLUNTARILY FOR THE USES AND PURPOSES STATED THEREIN.

SURVEYOR'S CERTIFICATE

I, WAYNE KUCHER, A PROFESSIONAL LAND SURVEYOR IN THE STATE OF NEVADA, DO HEREBY STATE THAT:

- 1) I HAVE PERFORMED A FIELD SURVEY OF THE BOUNDARIES OF THE AFFECTED PARCELS AT THE INSTANCE OF THE EUREKA COUNTY COMMISSION.
- 2) THE LANDS SURVEYED LIE WITHIN SECTION 14, TOWNSHIP 19 NORTH, RANGE 53 EAST, MDM, AND THE SURVEY WAS COMPLETED ON JUNE 26, 1993.
- 3) ALL CORNERS AND ANGLE POINTS OF THE ADJUSTED BOUNDARY HAVE BEEN SET.
- 4) THE MONUMENTS ARE OF THE CHARACTER SHOWN AND OCCUPY THE POSITIONS INDICATED.
- 5) THIS PLAT IS NOT IN CONFLICT WITH THE PROVISIONS OF N.R.S. 228.010 TO 228.630, INCLUSIVE AND SECTIONS 2 AND 3 OF CHAPTER 479 OF THE SIXTY-SIXTH LEGISLATIVE SESSION.

BASIS OF BEARING

THE BASIS OF BEARING FOR THIS SURVEY IS THE NORTH LINE OF THE NORTHEAST 1/4 OF SECTION 23, T. 19 N., R. 53 E., MDM., AS SHOWN ON REFERENCE DOCUMENTS A & B. THE BEARING OF SAID LINE BEING S 89°54' W.

GOVERNING AGENCY CERTIFICATE

EUREKA COUNTY HAS REVIEWED AND APPROVED THIS MAP AT THEIR MEETING HELD ON THE _____ DAY OF _____ 1993.

APPROVED BY: _____
CHAIRMAN, EUREKA COUNTY COMMISSION

ATTEST, EUREKA COUNTY CLERK _____
DATE _____

NOTES

- 1) THIS RECORD OF SURVEY IS REQUIRED PER N.R.S. 625.340.
- 2) THIS IS NOT A PARCEL MAP AS DEFINED IN N.R.S.
- 3) THE INTENT OF THIS MAP IS TO SHOW A LOT LINE ADJUSTMENT BETWEEN LOTS 1 & 2, BLOCK 79 AND NOB HILL AVE AS SHOWN ON REFERENCE DOCUMENTS A & B.
- 4) NO NEW PARCELS ARE CREATED AS A RESULT OF THIS MAP.

RECORD OF SURVEY
SUPPORTING A BOUNDARY LINE ADJUSTMENT
AND ROADWAY ABANDONMENT

EUREKA COUNTY

BLOCK 76 & 79, A PORTION OF THE SE 1/4 OF SECTION 14, T. 19 N., R. 53 E., MDM., EUREKA TOWNSHIP, EUREKA COUNTY, NEVADA

DATE: JUNE 25, 1993
JOB NO: 2611-5
SHEET 1 OF 1

RECORDER'S CERTIFICATE

FILED AT THE REQUEST OF EUREKA COUNTY COMMISSION ON THE 27th DAY OF April 1994 AT 3:45 MIN. PAST 11 A.M. IN THE OFFICIAL RECORDS OF EUREKA COUNTY, NEVADA.

FILE NUMBER: 152144
FEE: \$100.00