

R 52 E

sec. 10 11  
15 14

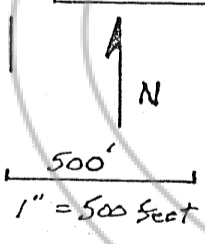
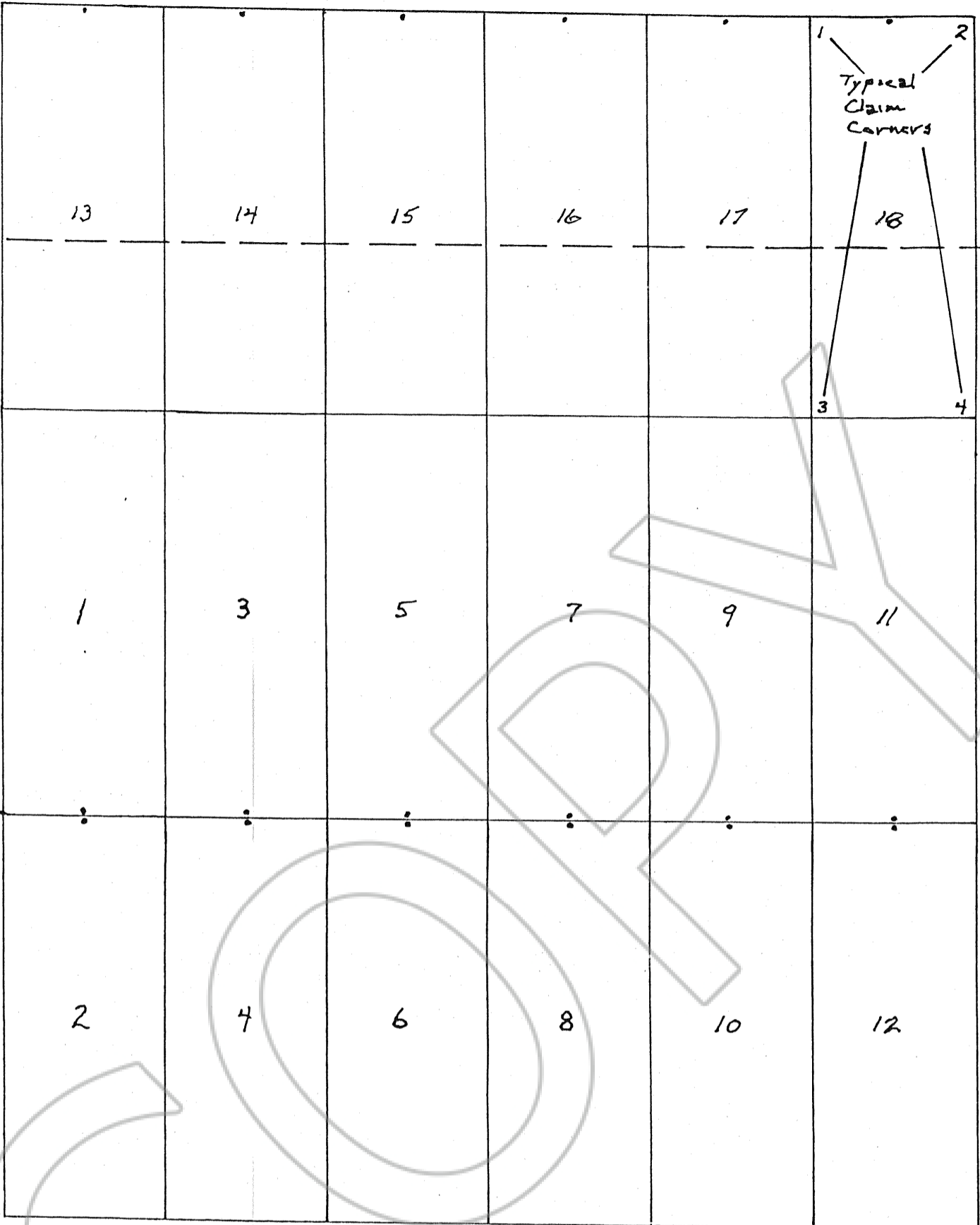

Notes:

- 1) Section lines are projected.
- 2) Location monuments are 10' from end center of claim.
- 3) All claim corners and Location Monuments are 2" x 2" x 4' wood posts.
- 4) Location Date - 4/25/94

FT Lode Mining Claims No's 1-18  
 Unserved Sections 11 and 14  
 T18N, R 52E, MDB+M  
 Eureka County, Nevada  
 Owner:  
 Holy Terror Mining Company  
 682 North Main Street  
 Buffalo, Wyoming 82834

FILED AT THE REQUEST OF Holly Terror Mining Co  
 on April 25 19 94, at 37 mins, past 4 P.M.  
 RECORDS OF EUREKA COUNTY, NEVADA M. N. REBALEATI, Recorder  
 File No. 152507 Fee \$ 270.00