

Explanation
Map C
Map B
Map A

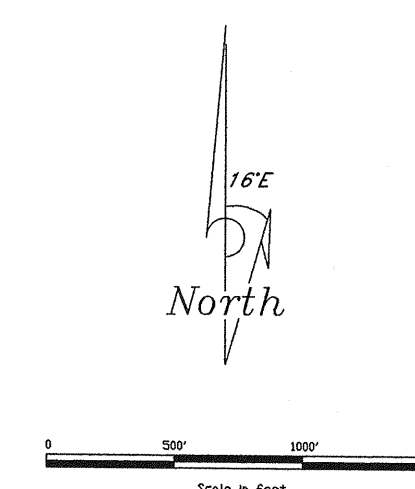

LODE MINING CLAIMS  
(MAP A)  
Sections 14, 15 & 16 T19N, R53E

FILED AT THE REQUEST OF Homer B. Baker  
on May 25 1924, at 47 mins. West 128th.  
RECORDS OF EUREKA COUNTY, NEVADA M. N. REBALEATI, Recorder  
File No. 152885 Fee \$ 9.45





Explanation
Map C
Map B
Map A

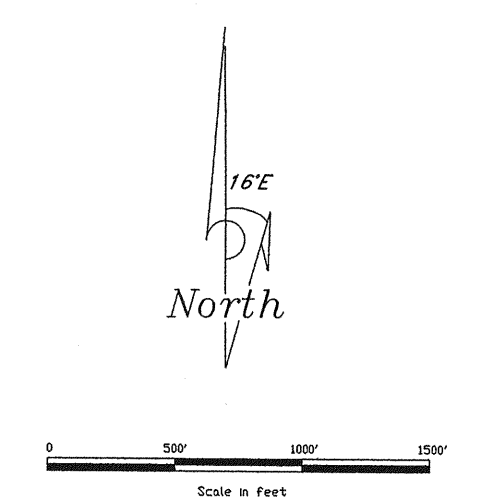

LODE MINING CLAIMS  
(MAP B)  
Sections 9, 10, 11, 14, 15, & 16  
T19N, R53E

FILED AT THE REQUEST OF Hometake  
on May 25 1994, at 17 mins, past 10A M.  
RECORDS OF LINCOLN COUNTY, NEVADA M. N. REBALEATI, Recorder  
File No. 157885 Fee \$ 128

152885



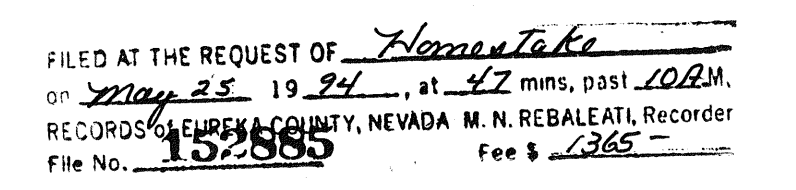



Ruby Hill Mine Area  
Township 19 North, Range 53 East  
Sections 3, 4, 9, 10, 11, 14, 15, 16, 21, 22, 23, 26, 27, 28  
Township 20 North, Range 53 East  
Sections 33, 34  
Eureka County, Nevada

Claim Name	Location Date	Claim Name	Location Date	Claim Name	Location Date	Claim Name	Location Date	Claim Name	Location Date	Claim Name	Location Date
Hope	March 9, 1994	Adams Hill Extension	March 9, 1994	March Ext. 5	March 8, 1994	ARC 26	March 9, 1994	R-E 17	March 9, 1994	SRH 31	March 14, 1994
Hope 1	March 9, 1994	Adams Hill Extension No. 1	March 9, 1994	March Ext. 6	March 8, 1994	ARC 27	March 9, 1994	R-E 18	March 9, 1994	SRH 32	March 29, 1994
Hope 2	March 9, 1994	Adams Hill Extension No. 2	March 9, 1994	September	March 8, 1994	ARC 28	March 9, 1994	R-E 19	March 10, 1994	SRH 34	March 29, 1994
Hope 3	March 9, 1994	Adams Hill Extension No. 3	March 9, 1994	September 1	March 8, 1994	ARC 29	March 9, 1994	R-E 20	March 10, 1994	Jay 1	March 12, 1994
Hope 4	March 9, 1994	Adams Hill extension No. 4	March 9, 1994	September 2	March 8, 1994	ARC 30	March 9, 1994	R-E 21	March 9, 1994	Jay 2	March 12, 1994
Hope 5	March 9, 1994	Adams Hill Extension No. 5	March 9, 1994	September 3	March 8, 1994	ARC 31	March 9, 1994	R-E 22	March 9, 1994	Jay 3	March 10, 1994
Hope 6	March 9, 1994	Adams Hill Extension No. 6	March 9, 1994	September 5	March 8, 1994	ARC 32	March 9, 1994	R-E 23	March 9, 1994	Jay 4	March 10, 1994
Hope 7	March 9, 1994	Adams Hill Extension No. 7	March 9, 1994	September 6	March 8, 1994	ARC 33	March 9, 1994	R-E 24	March 14, 1994	Jay 5	March 10, 1994
Hope 8	March 9, 1994	Adams Hill Ext. 8	March 9, 1994	September 7	March 8, 1994	ARC 34	March 9, 1994	R-E 25	March 14, 1994	Jay 6	March 10, 1994
Hope 9	March 9, 1994	Adams Hill Ext. 9	March 9, 1994	September 8	March 8, 1994	ARC 35	March 9, 1994	R-E 26	March 14, 1994	Jay 7	March 10, 1994
Hope 10	March 9, 1994	Adams Hill No. 10	March 9, 1994	September 9	March 8, 1994	ARC 36	March 9, 1994	R-E 27	March 14, 1994	Jay 8	March 12, 1994
Hope 11	March 9, 1994	Cyanide Extension No. 7	March 9, 1994	September 10	March 8, 1994	ARC 37	March 9, 1994	R-E 30	March 14, 1994	Jay 11	March 10, 1994
Hope 12	March 9, 1994	Cyanide No. 8	March 9, 1994	September 11	March 8, 1994	ARC 38	March 14, 1994	R-E 31	March 14, 1994	Jay 12	March 10, 1994
Hope 13	March 9, 1994	Cyanide Extension No. 13	March 9, 1994	December 7	March 14, 1994	ARC 39	March 10, 1994	R-E 34	March 14, 1994	Jay 13	March 10, 1994
Hope 14	March 9, 1994	Cyanide No. 14	March 9, 1994	December 8	March 14, 1994	ARC 40	March 10, 1994	Ann 16	March 14, 1994	Jay 14	March 10, 1994
Hope 15	March 9, 1994	Cyanide Extension No. 16	March 9, 1994	December 9	March 14, 1994	ARC 41	March 10, 1994	Ann 17	March 14, 1994	Jay 18	March 10, 1994
Hope 16	March 9, 1994	Cyanide Extension No. 17	March 9, 1994	December 10	March 14, 1994	ARC 42	March 14, 1994	Ann 18	March 14, 1994	Jay 19	March 10, 1994
Hope 17	March 9, 1994	Cyanide Extension No. 24	March 9, 1994	October Fraction	March 14, 1994	ARC 43	March 10, 1994	Ann 19	March 14, 1994	Jay 20	March 10, 1994
Hope 18	March 9, 1994	Cyanide Extension No. 25	March 9, 1994	November	March 14, 1994	ARC 44	March 10, 1994	Ann 20	March 14, 1994	Jay 22	March 10, 1994
Hope 19	March 9, 1994	Cyanide Extension No. 26	March 9, 1994	November 1	March 14, 1994	ARC 45	March 27, 1994	SRH 1	March 13, 1994	Jay 23	March 10, 1994
Hope 20	March 9, 1994	Cyanide Extension No. 27	March 9, 1994	November 2	March 14, 1994	ARC 46	March 10, 1994	SRH 2	March 13, 1994	Jay 24	March 10, 1994
Hope 21	March 9, 1994	Sagebrush	March 9, 1994	November Fraction	March 14, 1994	ARC 47	March 10, 1994	SRH 3	March 13, 1994	Jay 25	March 10, 1994
Hope Extension	March 9, 1994	Sagebrush 1	March 9, 1994	ARC 1	March 15, 1994	ARC 48	March 10, 1994	SRH 4	March 13, 1994	Jay 26	March 10, 1994
Hope Extension 1	March 9, 1994	Holly 2	March 8, 1994	ARC 2	March 15, 1994	ARC 49	March 10, 1994	SRH 5	March 13, 1994	Jay 27	March 10, 1994
Hope Extension 2	March 9, 1994	Snow	March 8, 1994	ARC 3	March 9, 1994	ARC 50	March 10, 1994	SRH 6	March 13, 1994		
Hope Extension 3	March 9, 1994	Snow 1	March 8, 1994	ARC 4	March 28, 1994	ARC 51	March 10, 1994	SRH 7	March 29, 1994		
Hope Extension 4	March 9, 1994	Snow 2	March 8, 1994	ARC 5	March 9, 1994	ARC 52	March 10, 1994	SRH 8	March 13, 1994		
Hope Extension 5	March 9, 1994	Snow 3	March 8, 1994	ARC 6	March 9, 1994	ARC 53	March 10, 1994	SRH 9	March 29, 1994		
Hope Extension 6	March 9, 1994	Snow 4	March 8, 1994	ARC 7	March 9, 1994	ARC 54	March 10, 1994	SRH 10	March 13, 1994		
Hope Extension 7	March 9, 1994	Snow 5	March 8, 1994	ARC 8	March 9, 1994	ARC 55	March 10, 1994	SRH 11	March 13, 1994		
Hope Extension 8	March 9, 1994	March	March 8, 1994	ARC 9	March 9, 1994	ARC 56	March 27, 1994	SRH 12	March 13, 1994		
Hope Extension 9	March 9, 1994	March #1	March 8, 1994	ARC 10	March 9, 1994	ARC 57	March 27, 1994	SRH 14	March 13, 1994		
Hope Extension 10	March 9, 1994	March #2	March 8, 1994	ARC 11	March 9, 1994	ARC 58	March 27, 1994	SRH 15	March 13, 1994		
Hope Extension 11	March 9, 1994	March #3	March 8, 1994	ARC 12	March 9, 1994	ARC 59	March 27, 1994	SRH 16	March 12, 1994		
Hope Extension 12	March 9, 1994	March 4	March 8, 1994	ARC 13	March 9, 1994	ARC 60	March 27, 1994	SRH 17	March 12, 1994		
January	March 9, 1994	March 5	March 8, 1994	ARC 14	March 9, 1994	RE-3A	May 10, 1994	SRH 18	March 12, 1994		
July No. 1	March 9, 1994	March 6	March 8, 1994	ARC 15	March 9, 1994	R-E 6	March 9, 1994	SRH 19	March 12, 1994		
July No. 2	March 9, 1994	March 7	March 8, 1994	ARC 16	March 9, 1994	R-E 7	March 10, 1994	SRH 20	March 14, 1994		
Cub	March 9, 1994	March 8	March 8, 1994	ARC 17	March 9, 1994	R-E 8	March 10, 1994	SRH 21	March 14, 1994		
Cub No. 1	March 9, 1994	March 9	March 8, 1994	ARC 18	March 9, 1994	R-E 9	March 10, 1994	SRH 22	March 14, 1994		
August 3	March 9, 1994	March 10	March 8, 1994	ARC 19	March 9, 1994	R-E 10	May 15, 1994	SRH 23	March 29, 1994		
August 4	March 9, 1994	March 11	March 8, 1994	ARC 20	March 9, 1994	R-E 11	March 9, 1994	SRH 24	March 13, 1994		
August 5	March 9, 1994	March Ext.	March 8, 1994	ARC 21	March 9, 1994	R-E 12	March 9, 1994	SRH 25	March 29, 1994		
August 6	March 9, 1994	March Extension #1	March 8, 1994	ARC 22	March 9, 1994	R-E 13	March 9, 1994	SRH 26	March 29, 1994		
August 7	March 9, 1994	March Ext. 2	March 8, 1994	ARC 23	March 9, 1994	R-E 14	March 10, 1994	SRH 28	March 13, 1994		
August 8	March 9, 1994	March Ext. 3	March 8, 1994	ARC 24	March 9, 1994	R-E 15	March 10, 1994	SRH 29	March 13, 1994		
August 9	March 9, 1994	March Ext. 4	March 8, 1994	ARC 25	March 9, 1994	R-E 16	March 9, 1994	SRH 30	March 14, 1994		

Explanation
Map C
Map B
Map A

LODE MINING CLAIMS  
(MAP D)

LOCATOR:

HOMESTAKE MINING COMPANY OF CALIFORNIA  
650 California Street  
San Francisco, CA 94108

LOCATION:

T 19,20 N, R 53 E  
Eureka County, Nevada

NOTES:

All claims are 1500' x 600' with location monuments  
located 10' in from end lines.  
(Otherwise as shown)

TYPICAL CLAIM:

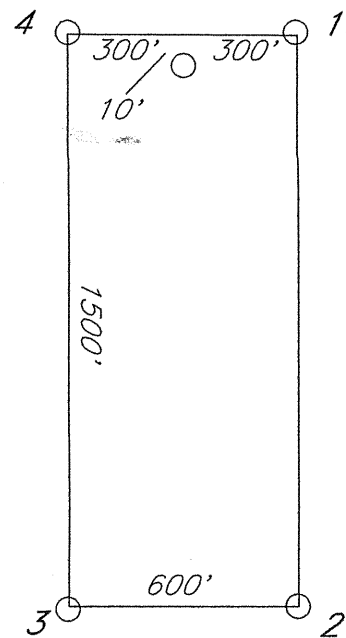
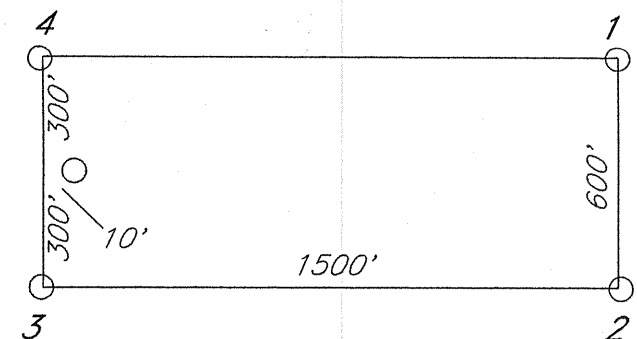

FILED AT THE REQUEST OF Homestake  
on May 25 1994, at 27 mms, dist. 201 ft.  
RECORDS OF EUREKA COUNTY, NEVADA M. N. REBALEATI, Recorder  
File No. 152885 Fee \$ 5