

T 27 N
T 26 N

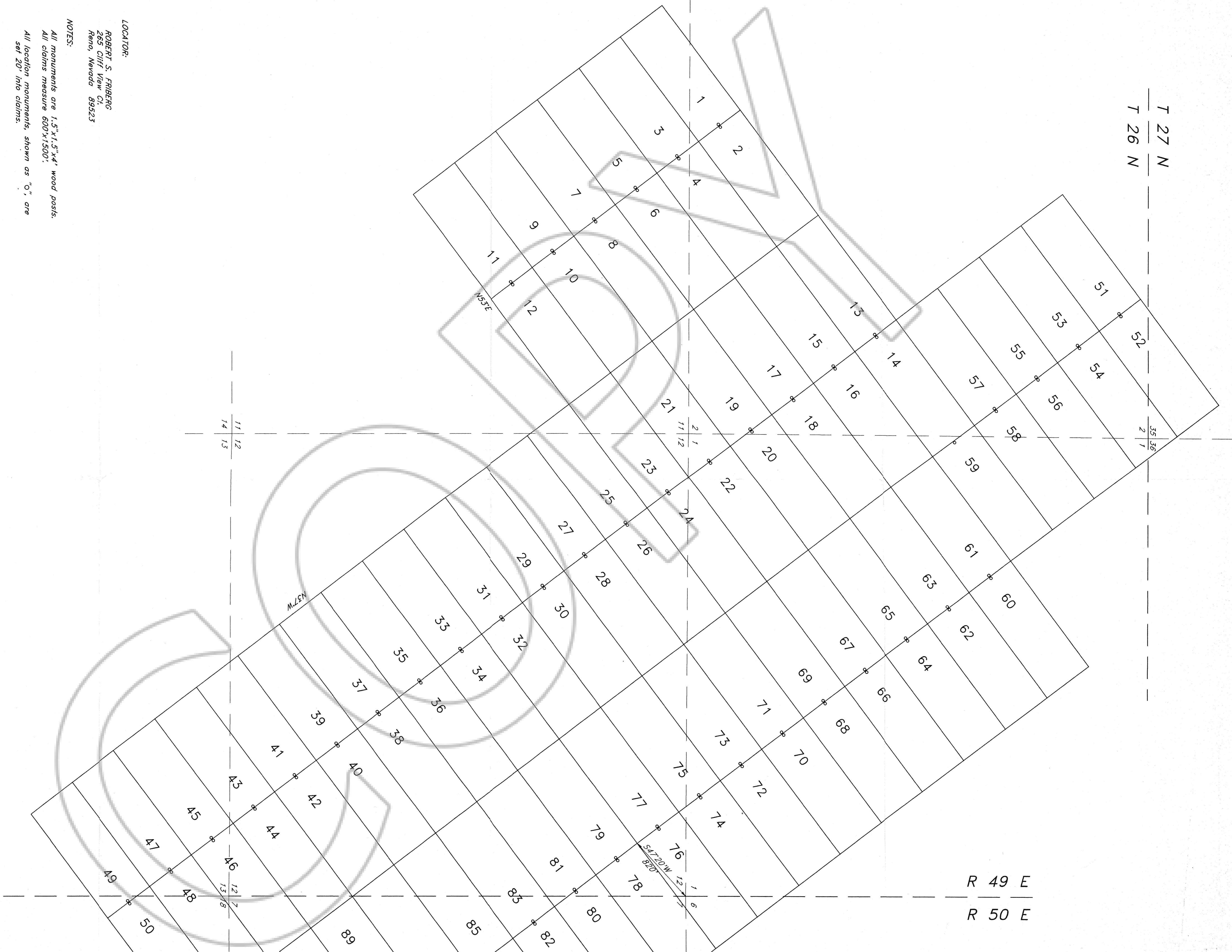

R 49 E
R 50 E

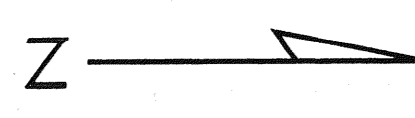
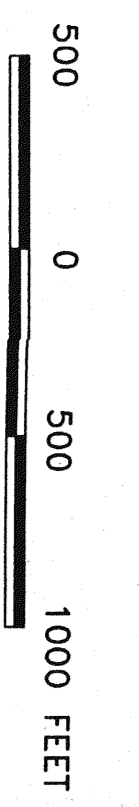

LOCATOR:
ROBERT S. FRIEBERG
265 Cliff View Ct.
Reno, Nevada 89523

NOTES:
All monuments are 1.5"x1.5"x4" wood posts.
All claims measure 600'x1500'.
All location monuments, shown as "O", are
set 20' into claims.

TIE:
The SW corner of SF 76 bears S47.20W 253' from
the SE corner of Section 1, T26N, R49E.

LOCATION DATES:
May 4, 1994 SF 23-94
May 5, 1994 SF 1-22

TYPICAL CLAIM:

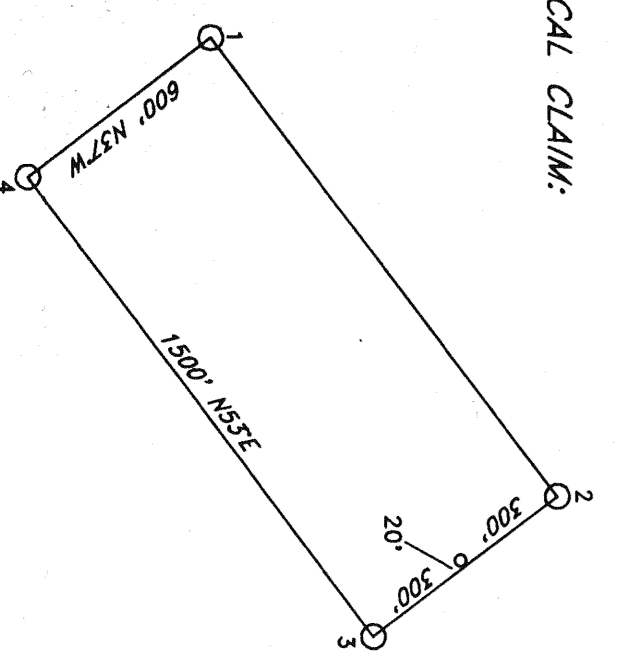

SF (1-94)
LODE MINING CLAIMS

Sections 35, 36 T27N, R49E
Sections 1, 2, 11-13 T26N, R49E
Sections 6, 7, 18 T26N, R50E
Eureka County, Nevada

FILED AT THE REQUEST OF *Robert S. Friberg*
ON *July 26, 1994* at *10:22* AM, DIST. CLERK
RECORDS *153823* MIN. REVENUE DEPARTMENT
FILE NO. *153823* Fee \$ *11.90*

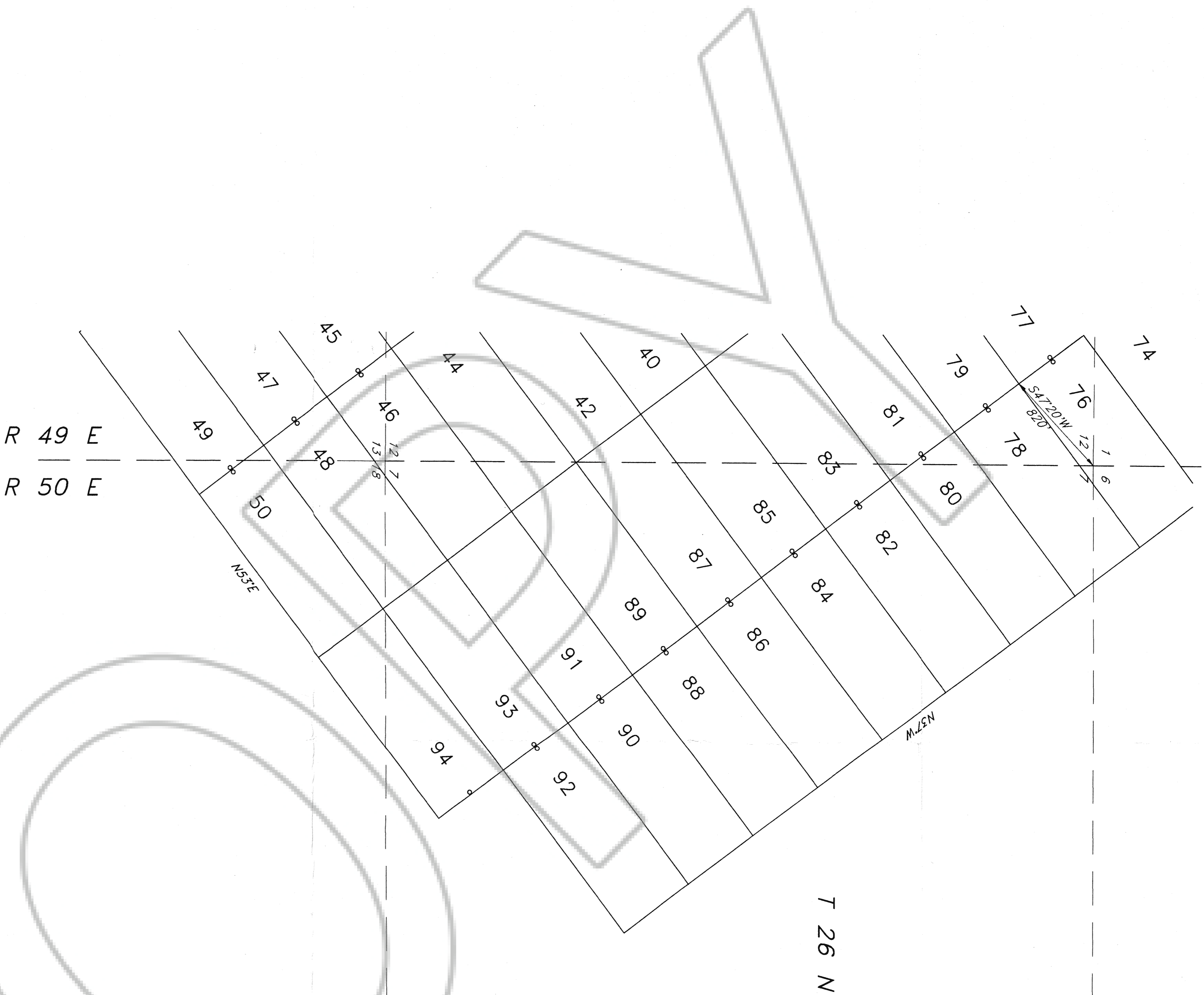

LOCATOR:
 ROBERT S. FRIBERG
 283 CLIFF VIEW CT.
 RENO, NEVADA 89523

NOTES:
 All monuments are 1.5"x1.5"x4' wood posts.
 All claims measure 600x1500'.
 All location monuments, shown as "O", are
 set 20' into claims.

TIE:
 The SW corner of SF 76 bears S47°20'W 253' from
 the SE corner of Section 1, T26N, R49E.

LOCATION DATES:
 May 4, 1994 SF 23-94
 May 5, 1994 SF 1-22

TYPICAL CLAIM:

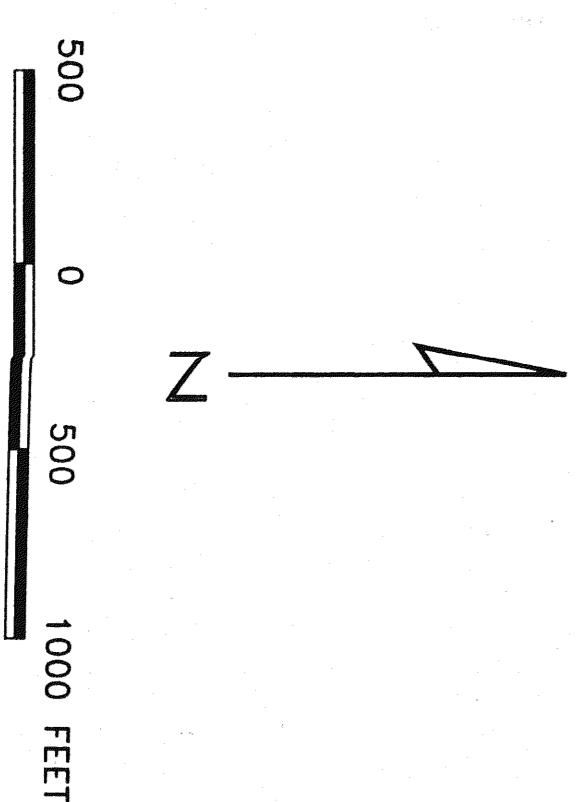
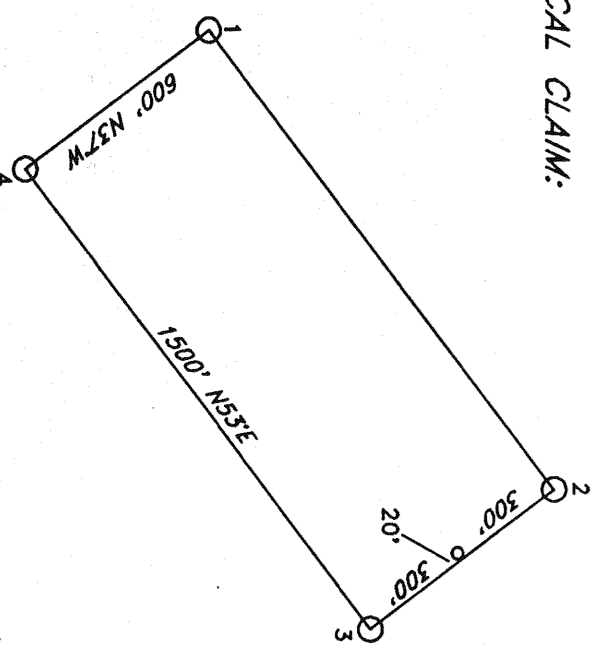

SF (1-94)
 LODGE MINING CLAIMS
 Sections 35, 36 T27N, R49E
 Sections 1, 2, 11-13 T26N, R49E
 Sections 6, 7, 18 T26N, R50E
 Eureka County, Nevada

FILED AT THE REQUEST OF *Robert S. Friberg*
 on *July 26* 1994 at *22* min, past *12* P.M.
 RECORDS OF EUREKA COUNTY, NEVADA M. N. REBELEAU, Recorder
 Fee \$ *2.70*
 File No. **153923**