

R 48 E

Lander Co.
Eureka Co.

EXISTING
ORO
CLAIMS

T 26 N
T 25 N

1	Eureka Co.	33	32	163	162
2	Lander Co.	35	34	65	64
3		37	36	67	66
4		39	38	69	68
5		41	40	71	70
6		43	42	73	72
7		45	44	75	74
8	Lander Co. Eureka Co.	47	46	77	76
9		49	48	79	78
10		51	50	81	80
11		53	52	83	82
12		55	54	85	84
13		57	56	87	86
14		59	58	89	88
15		61	60	91	90
16		63	62	93	92
17					
18					
19					
20					
21					
22					
23					
24					
25					

EXISTING
GT
CLAIMS

LOCATOR:

ROBERT S. FRIBERG
265 Cliff View Ct
Reno, Nevada 89523

NOTES:

All monuments are 1.5"x1.5"x4' wood posts.
All claims measure 600'x1500', except GN 145 which is 1500' x 400'.
All location monuments, shown as "o", are set 20' into claims, except GN 74 and 75, which are 50' in.

TIE:

The NE corner of GN 64 bears N43°30'W, 253' from the NE corner of Section 4, T25N, R48E.

LOCATION DATES:

May 6, 1994 GN 40-138, 162, 163
May 7, 1994 GN 1-39, 139-161, 164, 165

TYPICAL CLAIM:

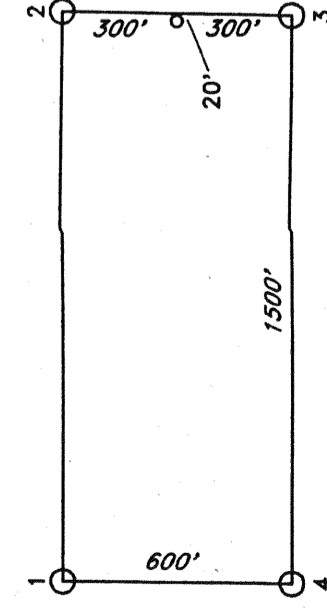

FILED AT THE REQUEST OF *Robert S. Friberg*
on *July 26, 1994*, at *11:36* a.m., by *John M. Mims*, District Recorder
RECORDS OF EUREKA COUNTY, NEVADA. M. N. REBALEATI, Recorder
File No. **153965** Fee \$ *25.00*

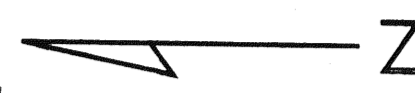

500 0 500 1000 FEET

GN (1-165)
LODE MINING CLAIMS

Sections 32, 33 T26N, R48E
Sections 3-5, 8-11, 14, 15 T25N, R48E
Eureka and Lander Counties, Nevada

153965

R 48 E

72		
74	95	94
76	97	96
78	99	98
80	101	100
82	103	102
84	105	104
86	107	106
88	109	108
90	111	110
92	113	112

EXISTING
GT
CLAIMS

119	120	139
121	122	140
123	124	141
125	126	142
127	128	143
129	130	144
131	132	147
133	134	149
135	136	151
137	138	153
145		146
151		150
153		152
155		154
157		156
159		158
160		161

EXISTING
GARDEN
CLAIMS

T 25 N

LOCATOR:
ROBERT S. FRIBERG
265 Cliff View Ct.
Reno, Nevada 89523

NOTES:
All monuments are 1.5"x1.5"x4' wood posts.
All claims measure 600'x1500', except GN 145 which is
1500' x 400'.
All location monuments, shown as "O", are set 20' into
claims, except GN 74 and 75, which are 50' in.

TIE:
The NE corner of GN 64 bears N43°30'W 253' from
the NE corner of Section 4, T25N, R48E.

LOCATION DATES:
May 6, 1994 GN 40-138, 162, 163
May 7, 1994 GN 1-39, 139-161, 164, 165

TYPICAL CLAIM:

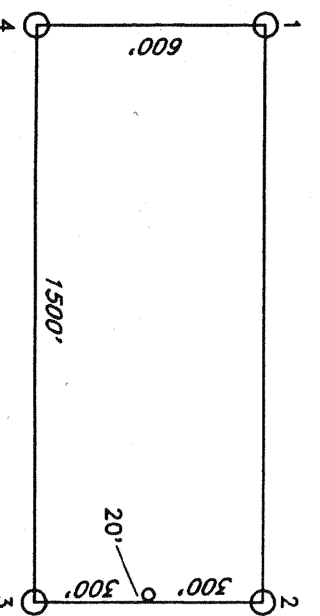

500 0 500 1000 FEET



FILED AT THE REQUEST OF *Robert Friberg*
on *July 20, 1994*, at *3:26* mins, east of *12:00* P.M.
RECORDS OF EUREKA COUNTY, NEVADA IN N. REDEMPTION REGISTER
FILE NO. **153965** Fee \$ *1200*

GN (1-165)
LODE MINING CLAIMS

Sections 32, 33 T26N, R48E
Sections 3-5, 8-11, 14, 15 T25N, R48E

Eureka and Lander Counties, Nevada

153965