

T 19 N

R 53 E

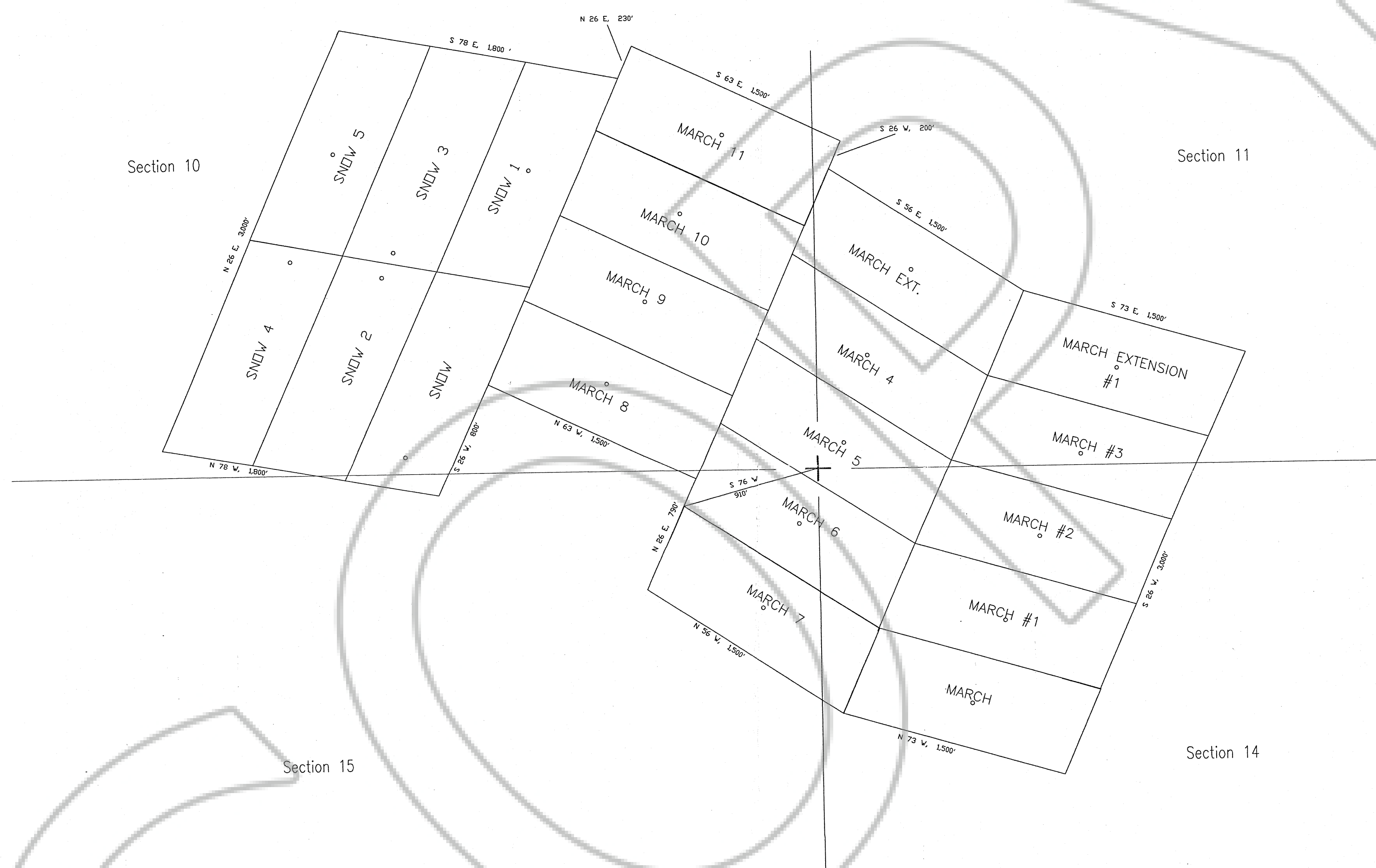

LOCATOR:

HOMESTAKE MINING COMPANY OF CALIFORNIA
650 California Street
San Francisco, CA 94108

LOCATION:

Sections 10, 11, 14 & 15, T19N, R53E
Eureka County, Nevada

LOCATION DATE:

Sept. 1, 1994	March, March #1 - #3, March 4 - 11
Sept. 1, 1994	March Ext., March Extension #1
Sept. 1, 1994	Snow, Snow 1 - 5

TIE POINTS:

The NW Corner of March 7 is S 76° W a distance of 910' from the Common Corner of Secs. 10, 11, 14 & 15, T19N, R53E

NOTES:

All claims are 1500' x 600'
All claim posts are 2" metal pipe with a cap

TYPICAL CLAIM:

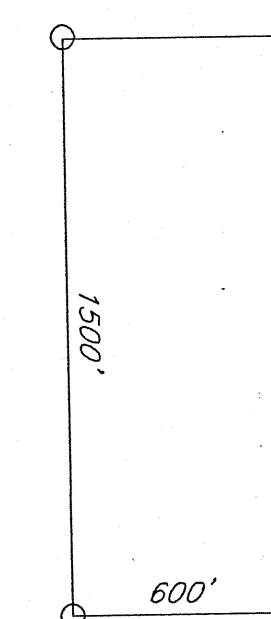

FILED AT THE REQUEST OF Homestake Mining
on Sept 2, 1994 at 5:27 mins, past 7 AM,
RECORDS OF EUREKA COUNTY, NEVADA M. N. REBALEATI, Recorder
File No. 155088 Fee \$ 300

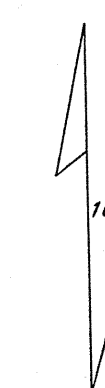

Magnetic Declination 16° East



MARCH, MARCH #1 - 11
MARCH EXT., MARCH EXTENSION #1
SNOW, SNOW 1 - 5
LODE MINING CLAIMS
Secs. 10, 11, 14 & 15, T19N, R53E
Eureka County, Nevada

155088