

CANCELLED 9/6/1994

# 38  
Mineral Survey

155395

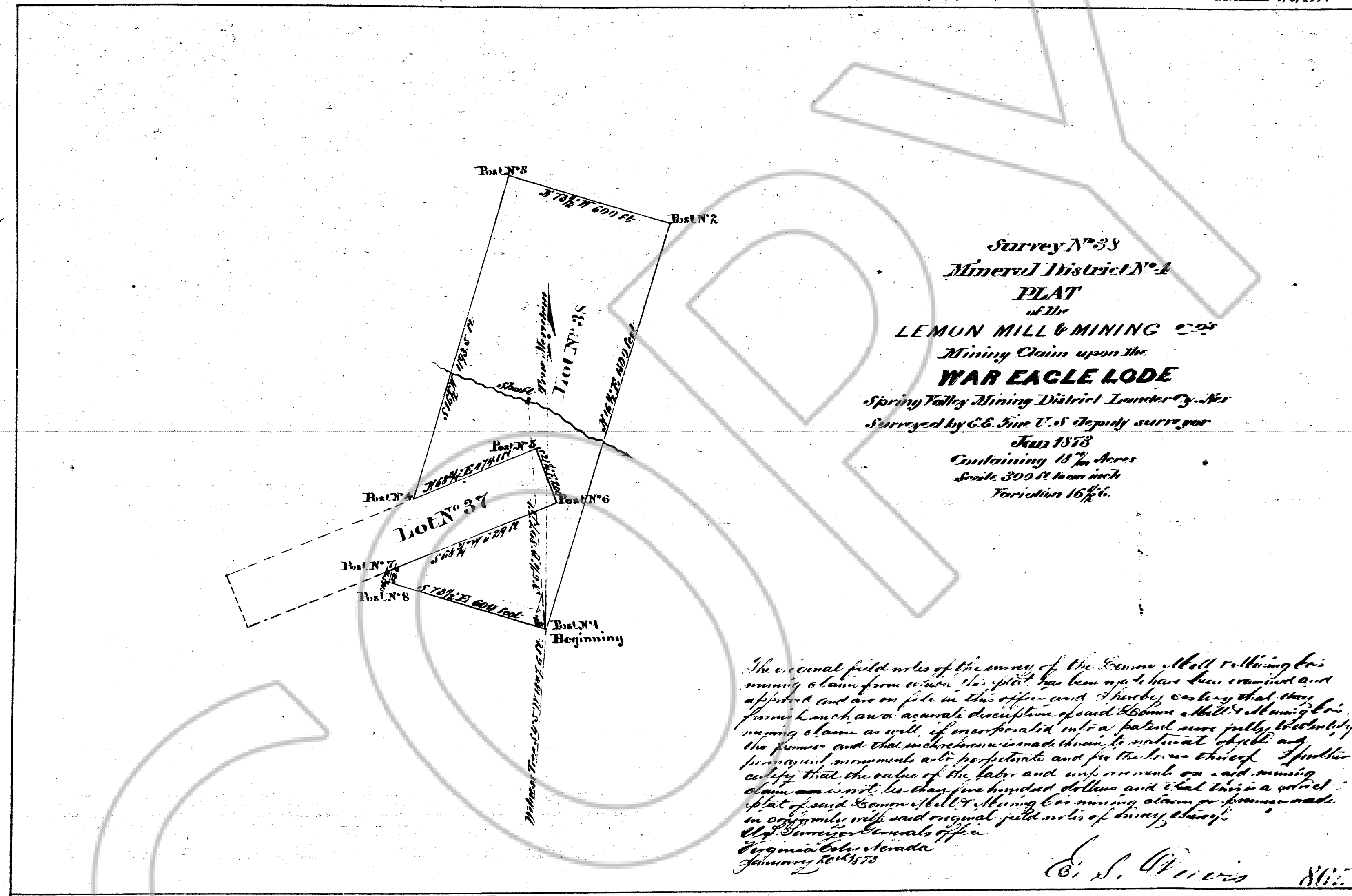

Survey N° 38  
 Mineral District N° 1  
 PLAT  
 of the  
 LEMON MILL & MINING CO'S  
 Mining Claim upon the  
**WAR EAGLE LODGE**  
 Spring Valley Mining District, Lander Co., Nev.  
 Surveyed by G. E. June U. S. Deputy Surveyor  
 Jan 1873  
 Containing 18 1/2 Acres  
 Section 300 ft long each  
 Township 16 1/2 E.

The original field notes of the survey of the Lemon Mill & Mining Co's mining claim from which this plat has been made have been examined and approved and are on file in this office and I hereby certify that they form a correct and accurate description of said claim and that the mining claim as well as if incorporated into a patent are fully and completely the property and that no person is entitled to a patent of gold and silver mineral monuments are perpetuate and for the term thereof. I further certify that the value of the labor and improvement on said mining claim are not less than five hundred dollars and that this is a valid plat of said Lemon Mill & Mining Co's mining claim as provided in conformity with said original field notes of survey, to-wit:  
 G. E. June  
 U. S. Deputy Surveyor Nevada  
 January 10 1873

G. E. June 805

Spring Valley 38