

155494

TIE: THE NW CORNER OF THE J 30 CLAIM IS ESTIMATED TO BE 5,000 FEET SOUTH AND 13,275 FEET WEST OF THE NW CORNER OF SECTION 6, T. 17 N., R. 54 E., MDB&M.

SEC. 3

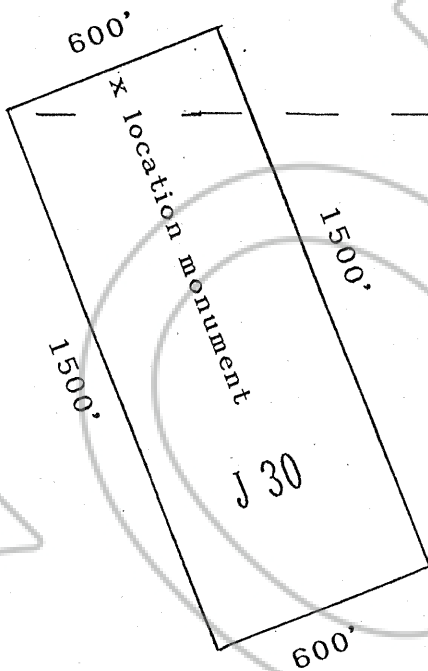

SEC 10

CLAIM LOCATION MAP FOR THE J 30 LODE CLAIM, RELOCATED ON JULY 29, 1994 BY WINDFALL VENTURE, P. O. BOX 2183, GRAND JUNCTION, COLORADO 81502. THIS LAND IS UNSURVEYED, BUT A PROTRACTION OF THE SECTION LINES FROM ADJACENT SURVEYED TOWNSHIPS SHOWS THAT THIS CLAIM CAN BE INFERRED TO BE IN THE S 1/2 SW 1/4 OF SECTION 3, AND THE N 1/2 NW 1/4 OF SECTION 10, T. 17 N., R. 53 E., MDB&M, EUREKA COUNTY, NEVADA.

SCALE: 1" = 500' PREPARED BY W. L. WILSON 10/11/94

FILED AT THE REQUEST OF WINDFALL VENTURES
on OCT 17 1994, at 10 mins, past 3 P.M.
RECORDS of EUREKA COUNTY, NEVADA M. N. REBALEATI, Recorder
File No. 155494 Fee \$ 15.00