

R 49 E

T 23 1/2 N
T 23 N

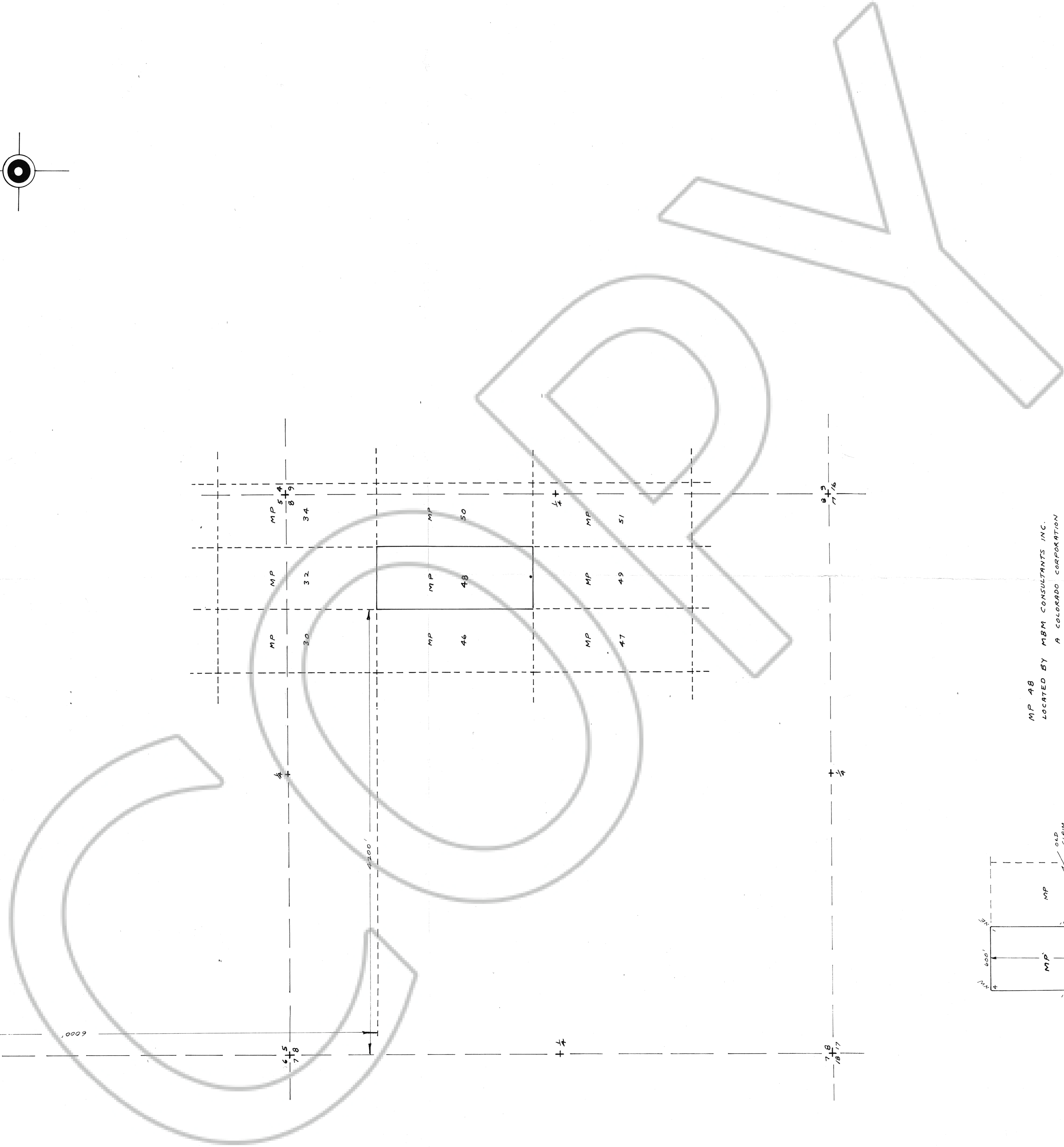

MP 48
LOCATED BY MBM CONSULTANTS INC.
A COLORADO CORPORATION
P.O. BOX 6570
DENVER, COLORADO 80206
LOCATED & MONUMENTED ON NOV. 10, 1994

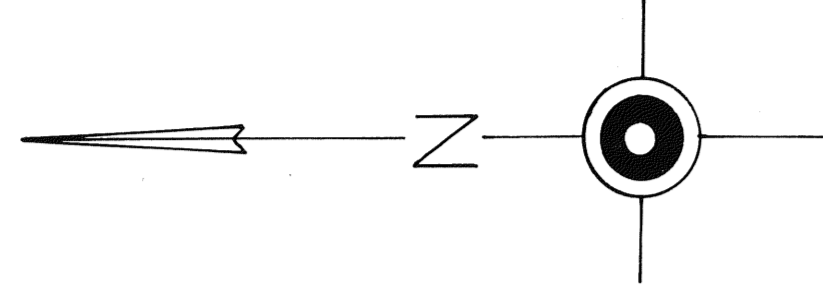
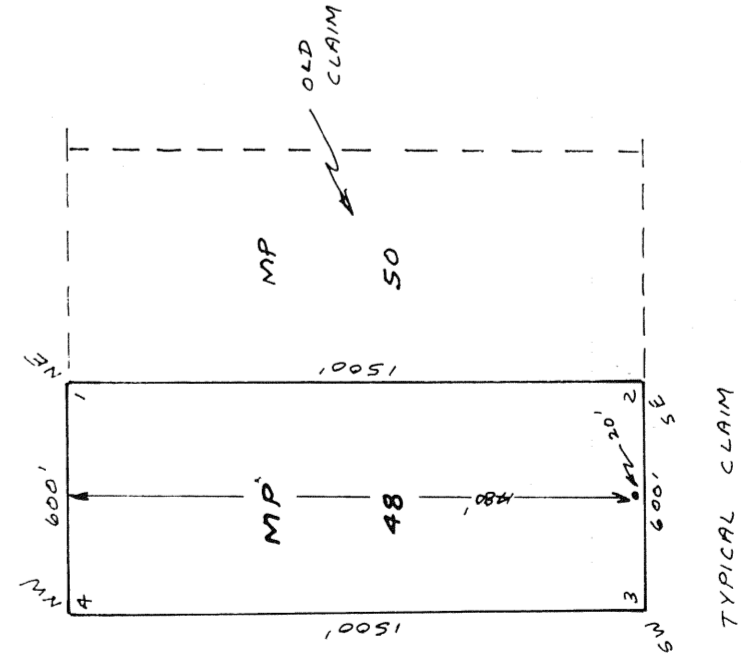

LOCATION MAP
MP 48 LODE MINING CLAIM
SEC. 8, T 23 N, R 49 E MD 8 1/2 M
EUREKA COUNTY, NEVADA
SCALE 1" = 500'

FILED AT THE REQUEST OF **MBM Consultants**
on **09-14-1994** at **5:14** mins. past **11:11** A.M.
RECORDS OF **18222** NEVADA MINERAL RECORDER
FILE NO. **18222** FEE \$ **15.00**