

SW CORNER
 SECT 7
 T18N, R53E

14

13

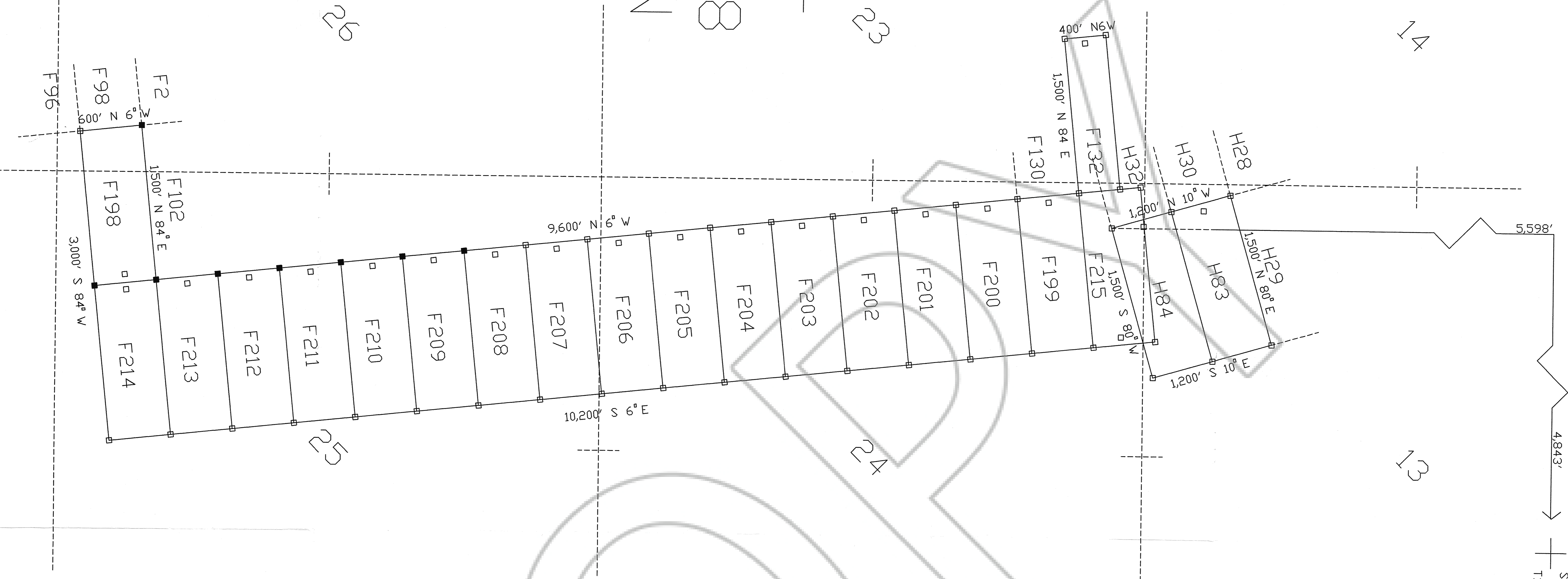

26

25

23

24

T
 18
 N

R 52 E

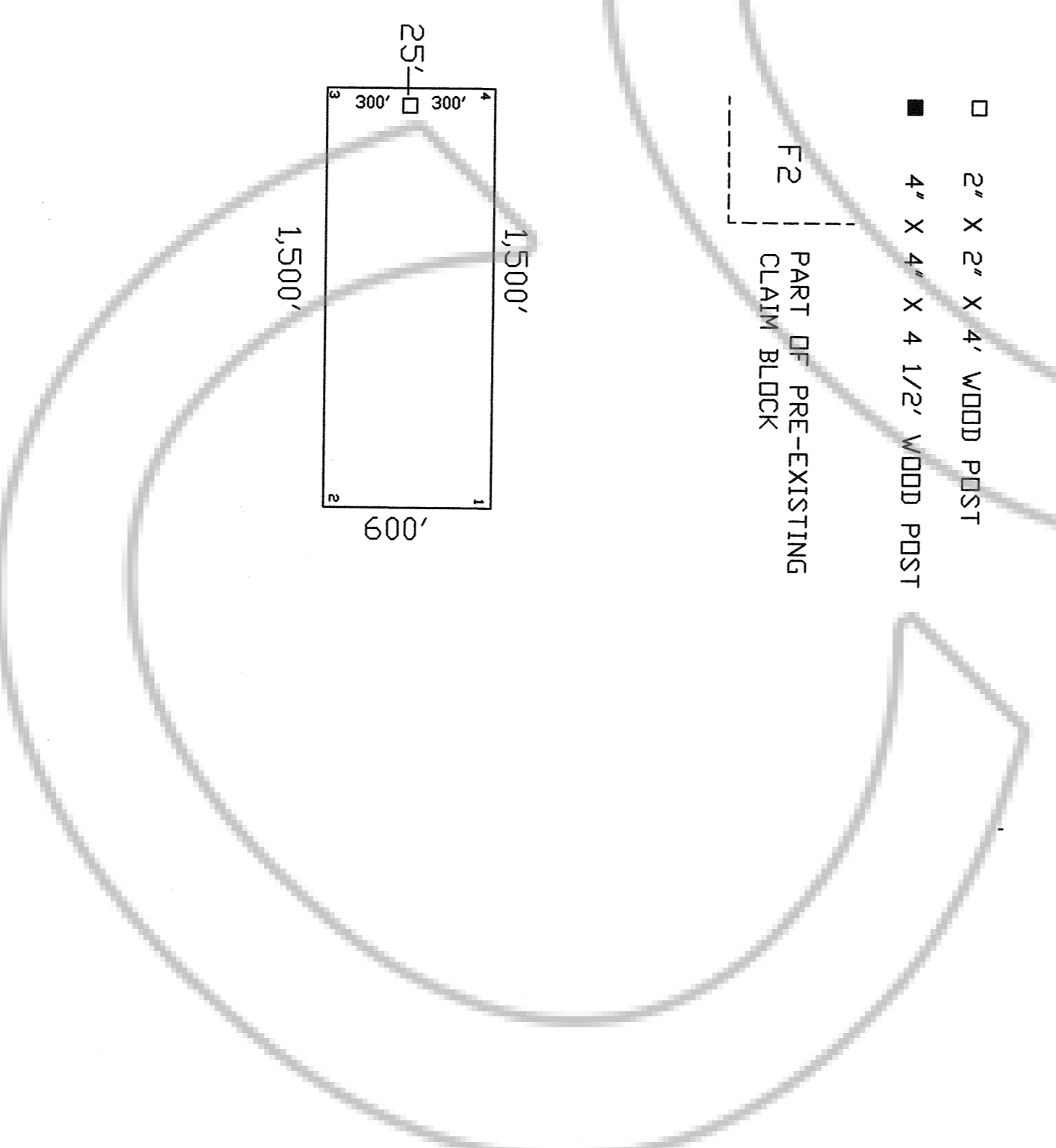

- 2" x 2" x 4" WOOD POST
- 4" x 4" x 4 1/2" WOOD POST

— PART OF PRE-EXISTING CLAIM BLOCK

LOCATOR:
 By: Pathfinder Exploration Corporation
 For: WINDFALL VENTURE
 P.O. Box 2183
 Grand Junction, CO 81502

LOCATION:
 T18 N R53 E MDM,
 SECTIONS 13, 14, 24 & 25 (UNSURVEYED)

LOCATION DATES:
 H83, H84, F198 - F215 OCTOBER 12, 1994
 F132 OCTOBER 18, 1994

ALL CORNERS AND LOCATION MONUMENTS ARE 2" X 2" X 4" WOOD POST UNLESS SHOWN AS BEING 4" X 4" X 4 1/2" WOOD POST

BASIS OF CONTROL:
 THE SW CORNER OF H84 BEARS S598° N & 4843' E TO THE SW CORNER OF SECTION 7, T18N, R54E

PATHFINDER EXPLORATION CORP.
EUREKA, NEVADA

F 132, 198-215; H83 & H84
 LODGE MINING CLAIMS

0 500 1000 1500

Edited by D. R. Anderson - 12/27/94

FILED AT THE REQUEST OF *Cambridge Exploration*
Company on 3 to 9 at 5 mins past 10 AM
 RECORDS OF 1562889 NEVADA M. M. RECORDED
 FILE # 35.00