

R52E

T 2 7 N

T 2 7 N

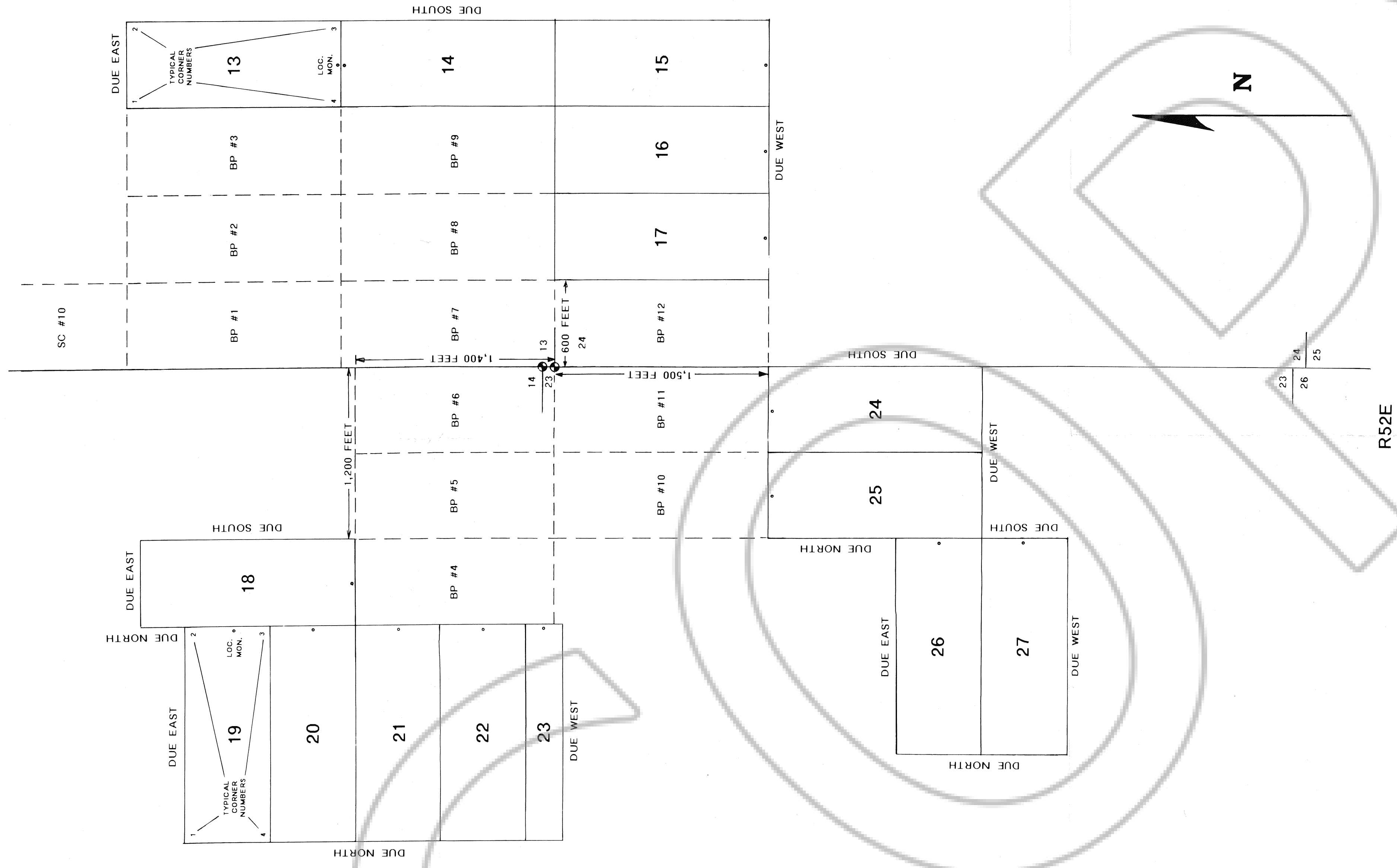

NOTES:

- 1) ALL CLAIMS (#13-#27) ARE 1,500' x 600' EXCEPT FOR BP #23 WHICH IS 1,500' x 260'.
- 2) LOCATION MONUMENTS ARE 10' FROM END CENTER OF CLAIMS.
- 3) ALL CLAIM CORNERS AND LOCATION MONUMENTS ARE 2" x 2" x 4" WOOD POSTS.
- 4) ♦ DENOTES A FOUND SECTION CORNER.
- 5) CLAIMS WERE LOCATED OCTOBER 12 AND 13, 1994.
- 6) BP CLAIMS #13-#27 EXPAND THE BP #1-#12 CLAIM BLOCK WHICH WAS LOCATED DECEMBER 11, 1993 AND WHOSE MAP IS RECORDED AS FILE NO. 149992 IN THE RECORDS OF EUREKA COUNTY, NEVADA.

BP LODE MINING CLAIMS NO'S 13-27
SECTIONS 13, 14, 23 & 24
T27N, R52E, MDB&M, EUREKA COUNTY, NEVADA

OWNER:
DAVID J. MAY
1350 LAWRENCE STREET, 8-D
DENVER, COLORADO 80204
(303) 436-1134