

R 52 E

T 27 N

T 27 N

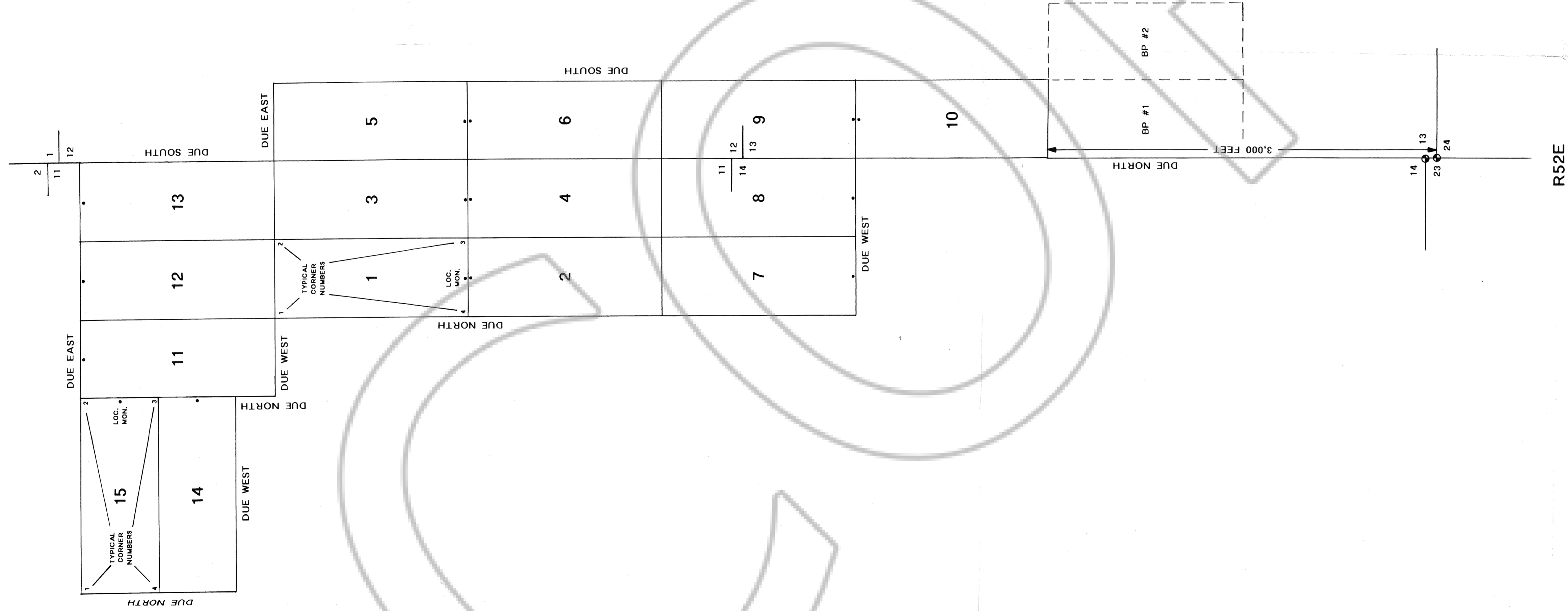

NOTES:

- 1) ALL CLAIMS ARE 1,500' x 600'.
- 2) LOCATION MONUMENTS ARE 10' FROM END CENTER OF CLAIMS.
- 3) ALL CLAIM CORNERS AND LOCATION MONUMENTS ARE 2" x 2" x 4' WOOD POSTS.
- 4) ☉ DENOTES A FOUND SECTION CORNER.
- 5) CLAIMS WERE LOCATED OCTOBER 12, 1994.
- 6) SC #10 ADJOINS THE BP #1 CLAIM, LOCATED IMMEDIATELY TO THE SOUTH.

SC LODE MINING CLAIMS NO'S 1-15
 SECTIONS 11, 12, 13 & 14
 T27N, R52E, MDB&M, EUREKA COUNTY, NEVADA

OWNER:
 HOLY TERROR MINING COMPANY
 682 NORTH MAIN STREET
 BUFFALO, WYOMING 82834
 (307) 684-5579

FILED AT THE REQUEST OF *Holy Terror Mining Co*
 on March 9 19 95 at 12:28 PM in the 11th DISTRICT
 RECORDS OF EUREKA COUNTY, NEVADA M.I.N. (M.I.N.) REC'D/RR
 FILE NO. 156502 Fee \$ 235.00