

LOCATOR: Dr. Arnold Flanzer  
 2813 Summer Lake Drive  
 Las Vegas, Nevada 89128

LOCATION: Section 8 T29N R48E  
 EUREKA COUNTY, NEVADA

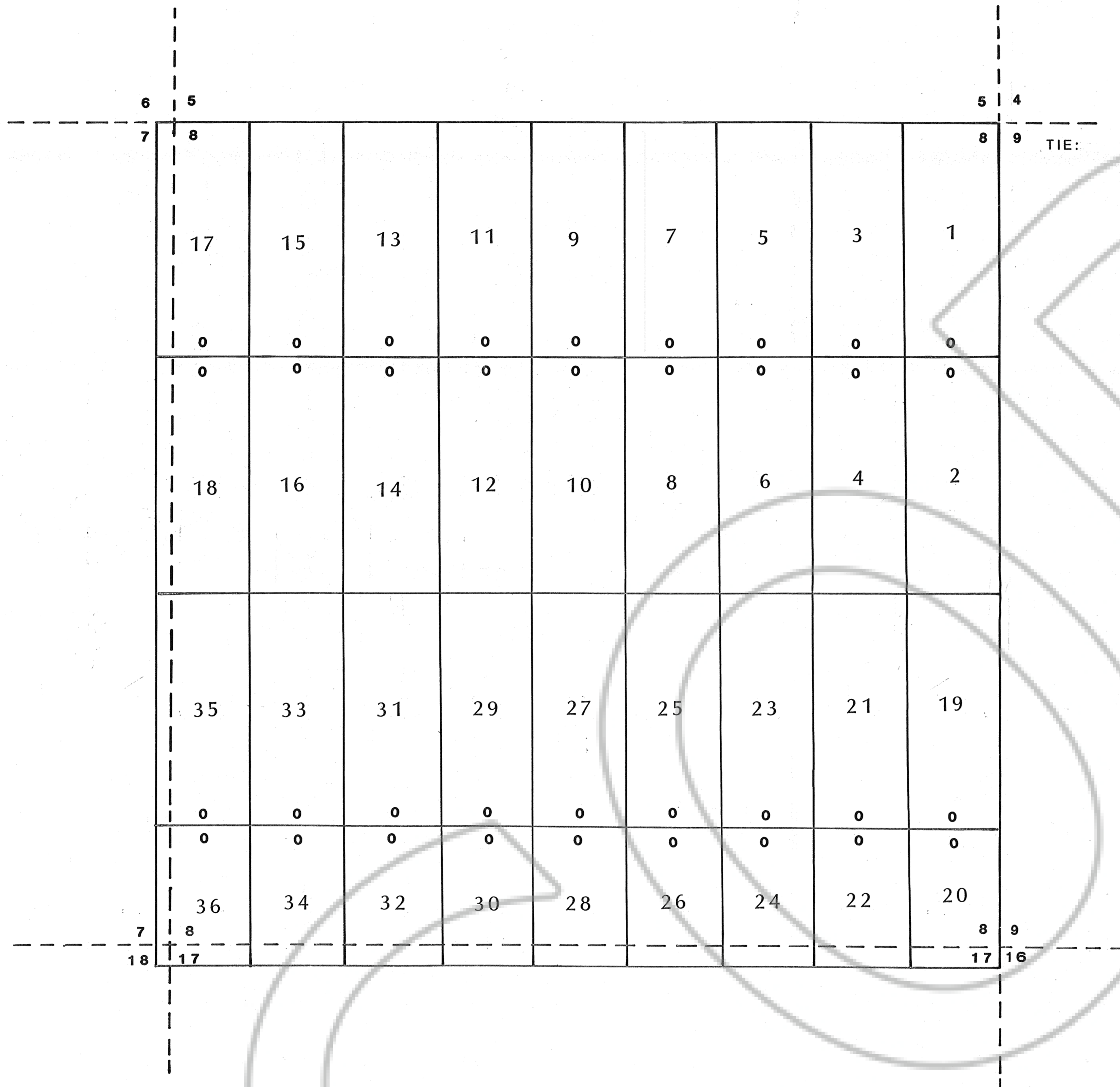

TIE: The NE Corner of Shari 1  
 is Located at the Section Corner  
 of Sections 4, 5, 8, 9 T29N R48E

Typical Claim:

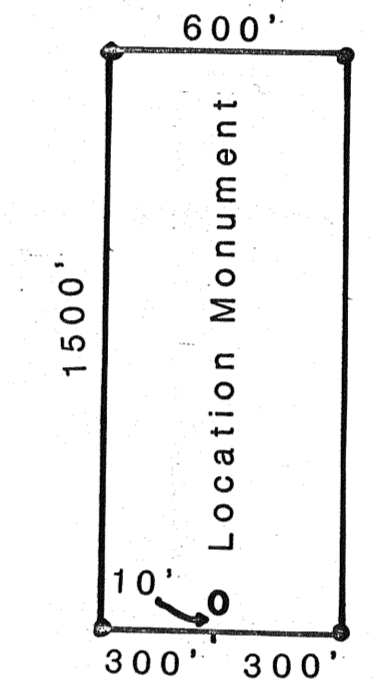

LOCATED: January 11, 1995  
 & January 12, 1995

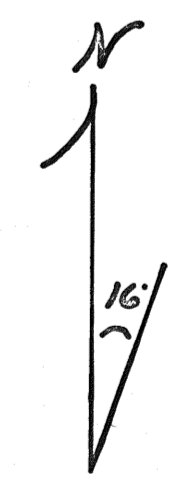

T29N

R48E

<b>SHARI 1-36 LODGE MINING CLAIMS</b>	
<b>DR. ARNOLD FLANZER</b>	
Scale 1"-500"	1/16/95

FILED AT THE REQUEST OF Arnold Flanzer  
 on Jan 17, 1995, at 8:42 mins, past 4:22 M.  
 RECORDS OF EUREKA COUNTY, NEVADA M. N. REBALEAJI, Recorder  
 File No. \_\_\_\_\_ Fee \$ 540.00

156867