

T. 22 N., R. 54 E.
SECTION 30
B.L.M.

T. 22 N., R. 54 E.
SECTION 29
B.L.M.

T. 22 N., R. 54 E.
SECTION 28
B.L.M.

DONALD F. B
ELIZA M. PALMORE

OWNERS CERTIFICATE
KNOWN OF ALL MEN BY THESE PRESENT THAT THE UNDERSIGNED, Burnham Family Trust, BEING THE OWNERS OF THAT PARCEL AS SHOWN ON THIS MAP DOES HEREBY CONSENT TO THE PREPARATION AND FILING OF THIS MAP AND OFFER FOR DEDICATION THE STREET AND EASEMENTS FOR PUBLIC ACCESS AND PUBLIC UTILITY PURPOSES AS DESIGNATED HEREON, IN WITNESS WHEREOF, THE OWNERS SET OUR HANDS ON THE DATE SHOWN N.
By Robert O. Burnham 11th DAY OF February, 1995
Elaine W. Burnham

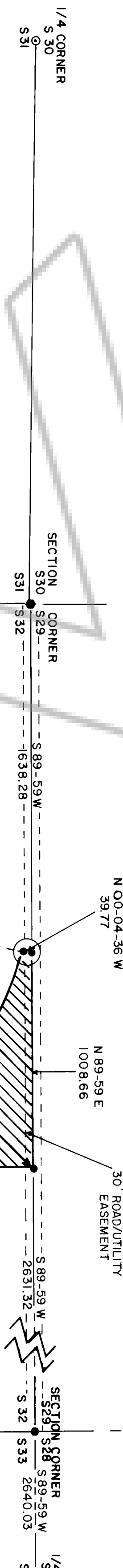

PARCEL - 1
BOB AND CAROL BURNHAM
GROSS = 8,536 ACRES
NET = 7,841 ACRES

T. 22 N., R. 54 E.
SECTION 32
BURNHAM FAMILY TRUST
PARCEL - 2
GROSS = 631,464 ACRES
NET = 628,524 ACRES

T. 22 N., R. 54 E.
SECTION 33
FARMERS HOME
ADMINISTRATION

CURVE DATA
RADIUS = 133000
ARC = 1506.98
CHORD BEARING = N42.51-22 W
CHORD LENGTH = 1482.49

NORTH
(1"=400')

- SECTION CORNER FOUND
- 1/4 CORNER FOUND
- PROPERTY CORNER SET
- 5/8 REBAR TAGGED

STATE OF NEVADA
COUNTY OF Eureka
ON THIS DAY OF February, 1995, PERSONALLY APPEARED BEFORE ME, Robert O. Burnham, A NOTARY PUBLIC, TO BE THE OWNER, IN AND WHOM EXECUTED THE FOREGOING INSTRUMENT AND ADMONISHED TO ME THAT HE EXECUTED THE SAME FREELY AND VOLUNTARILY FOR THE USES AND PURPOSES THEREIN MENTIONED.
NOTARY PUBLIC FOR EUREKA COUNTY, NEVADA
Robert O. Burnham

AND SURVEYORS CERTIFICATE
I, JOE E. SHOENMAKER DO HEREBY CERTIFY THAT THIS MAP IS A TRUE AND ACCURATE MAP OF THE LAND SURVEYED UNDER MY SUPERVISION AND DIRECTION ON THE 10TH DAY OF JUNE, 1989 AT THE INSTANCE OF Burnham Family Trust, AND THAT THE MONUMENTS ARE OF THE CHARACTER AND OCCUPY THE POSITIONS INDICATED HEREON AND ARE SUFFICIENT TO ENABLE THIS SURVEY TO BE RETRACED.
Joe E. Shoemaker
JOE E. SHOENMAKER R.L.S. 8537

COUNTY COMMISSIONERS APPROVAL
AT A REGULAR MEETING OF THE EUREKA COUNTY COMMISSIONERS HELD ON THE 14 DAY OF February, 1995 THIS MAP WAS PRESENTED AS A PROPOSED PARCEL MAP OF PARCEL 1, EUREKA, NEVADA.
EUREKA COUNTY HEREBY ACCEPTS THE OFFER OF DEDICATION FOR PUBLIC PURPOSES OF THE STREET AND ROAD RIGHTS OF WAY AND PUBLIC UTILITY RIGHTS OF WAY SHOWN ON THIS MAP. IMPROVEMENTS TO COUNTY STANDARDS APPROVED BY THE EUREKA COUNTY DEPARTMENT OF PUBLIC WORKS, AND EXPRESSLY ACCEPTED BY RESOLUTION OF THE BOARD OF EUREKA COUNTY COMMISSIONERS.
1571 (20' x 20' x 1.1)

CHAIRMAN - EUREKA COUNTY COMMISSIONERS
DATE 26-95
ATTEST Paul Shanks
EUREKA COUNTY CLERK
DATE 24-95
ACCEPTANCE OF THIS PARCEL MAP BY EUREKA COUNTY DOES NOT CONSTITUTE A GUARANTEE THAT EACH OR ANY LOT SHOWN THEREON CONTAINS A LEGAL BUILDING SITE.
FURTHER REPARCELING OF ANY PARCEL CREATED BY THIS MAP MAY BE SUBJECT TO THE PROVISIONS OF NRS 278-462.3 PERMITTING IMPOSITION OF REASONABLE IMPROVEMENT STANDARDS, BUT NOT GREATER IMPROVEMENTS THAN REQUIRED FOR SUBDIVISIONS.
COUNTY TREASURERS CERTIFICATE
THIS IS TO CERTIFY THAT PARCEL 1 HAS NO DELINQUENCIES AND THAT TAXES ARE PAID THROUGH March 1995
Paul Shanks
EUREKA COUNTY TREASURER
DATE 2-11-95

PLANNING COMMISSION APPROVAL
AT A REGULAR MEETING OF THE EUREKA COUNTY REGIONAL PLANNING COMMISSION, STATE OF NEVADA HELD ON THE 12 DAY OF March, 1995 THIS MAP WAS DULY APPROVED.
CHAIRPERSON Paul Shanks

NOTE: ALL ROADWAYS CONTAIN DRAINAGE AND PUBLIC UTILITY EASEMENTS.
NOTE: PARCEL SHOWN IS NOT LOCATED IN A FLOOD ZONE.

COUNTY RECORDERS CERTIFICATE

FILE NO. 157205 FILED AT THE REQUEST OF Robert O. Burnham ON THE 6 DAY OF March 1995 AT 10 MINUTES PAST 12 P.M. OF March 1995 AT 10 MINUTES PAST 12 P.M. H.N. REDDALEAITE FEE: \$17.00 EUREKA COUNTY RECORDER

PARCEL MAP
1ST DIVISION OF LAND
ROBERT O. and ELAINE W. BURNHAM
T. 22 N., R. 54 E.
SECTION 32
EUREKA COUNTY, NEVADA