

BASIS OF BEARING
 THE BASIS OF BEARING FOR THIS SURVEY IS THE WEST LINE OF THE SOUTHWEST 1/4 OF SECTION 31, T. 20 N., R. 54 E., M.D.M., AS SHOWN ON THE 1981 DEPENDENT RESURVEY PLAT DATED OCT. 3, 1983. THE BEARING OF SAID LINE BEING N 0°44' W.

SCALE: 1" = 400'

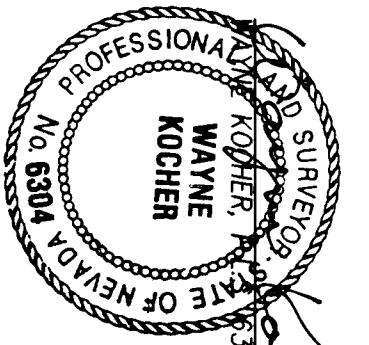

DATE: 11/18/94

SURVEYOR'S CERTIFICATE
 I, WAYNE KOEHLER, A PROFESSIONAL LAND SURVEYOR IN THE STATE OF NEVADA, DO HEREBY STATE THAT:
 1) I HAVE PERFORMED A FIELD SURVEY OF THE BOUNDARIES OF THE AFFECTED PARCELS AT THE INSTANCE OF THE LENNY FIORENZI AND THE BAUMANN PROPERTY.
 2) THE MONUMENTS SITUATED WITHIN SECTION 31, TOWNSHIP 20 NORTH, RANGE 54 EAST & SECTION 6, TOWNSHIP 19 NORTH, RANGE 54 EAST, M.D.M., AND THE SURVEY WAS COMPLETED ON NOVEMBER 4, 1994.
 3) ALL MONUMENTS AND ANGLE POINTS OF THE BOUNDARIES HAVE BEEN SET.
 4) ALL MONUMENTS ARE OF THE CHARACTER SHOWN AND OCCUPY THE POSITIONS INDICATED.

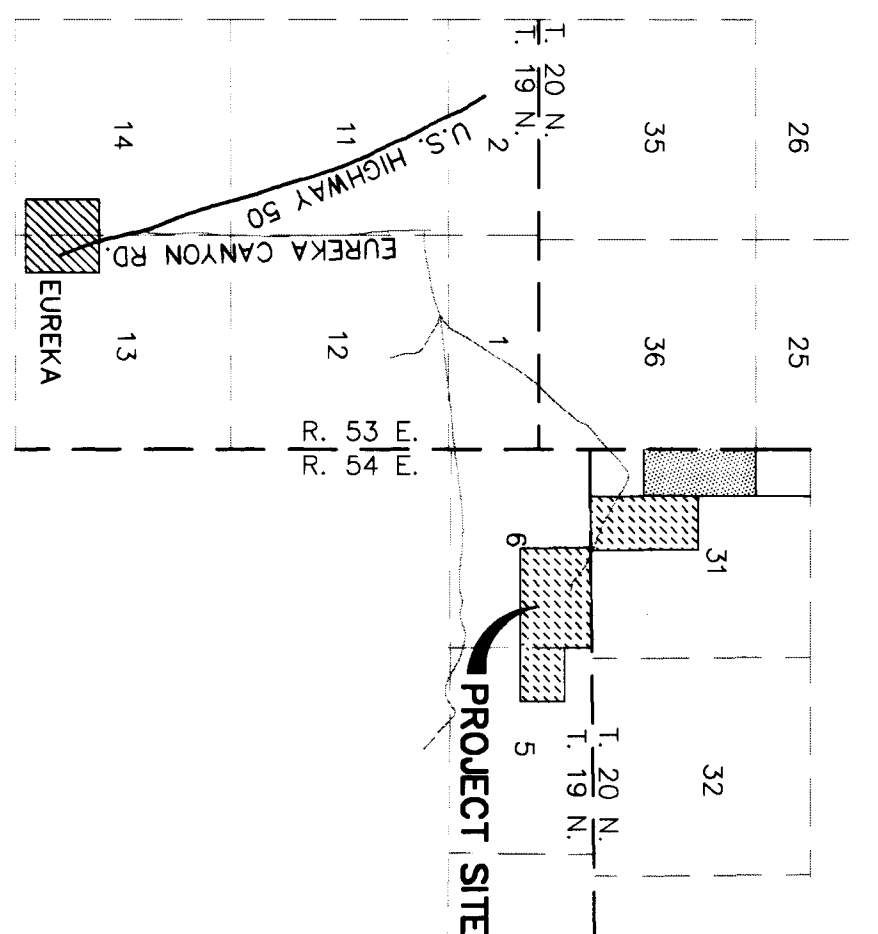

NOTES

- 1) THIS IS NOT A PARCEL MAP AS DEFINED IN N.R.S.
- 2) THE INTENT OF THIS MAP IS TO SHOW THE BOUNDARY AREA OF THE PROPERTY SHOWN ON THIS MAP.
- 3) NO NEW PARCELS ARE CREATED AS A RESULT OF THIS MAP.

REFERENCE DOCUMENTS

- A) G.O. AND B.L.M. ORIGINAL AND DEPENDENT RESURVEYS OF T. 20 N., R. 53 E., T. 19 N., R. 53 E. AND T. 20 N., R. 54 E., M.D.M. ON FILE WITH B.L.M.

RECORD OF SURVEY

OF THE
BAUMANN PROPERTY
 AND THE
FIORENZI PROPERTY
 LOCATED IN THE W 1/2 OF SEC. 31, T. 20 N., R. 54 E., AND THE E 1/2 OF SEC. 6 AND THE SW 1/4 OF SEC. 3, T. 19 N., R. 54 E., M.D.M. EUREKA, NEVADA

DATE: November 7, 1994
 JOB NO.: 3089
 SHEET 1 OF 1

RECORDER'S CERTIFICATE

FILED AT THE REQUEST OF
 LENNY FIORENZI,
 ON THE 12TH DAY OF March, 1995
 AT 3:21 P.M. PAST 12:00 P.M. IN THE
 OFFICIAL RECORDS OF EUREKA COUNTY,
 NEVADA.
 FILE NUMBER: 57440
 FEE: \$1700