

Section 2

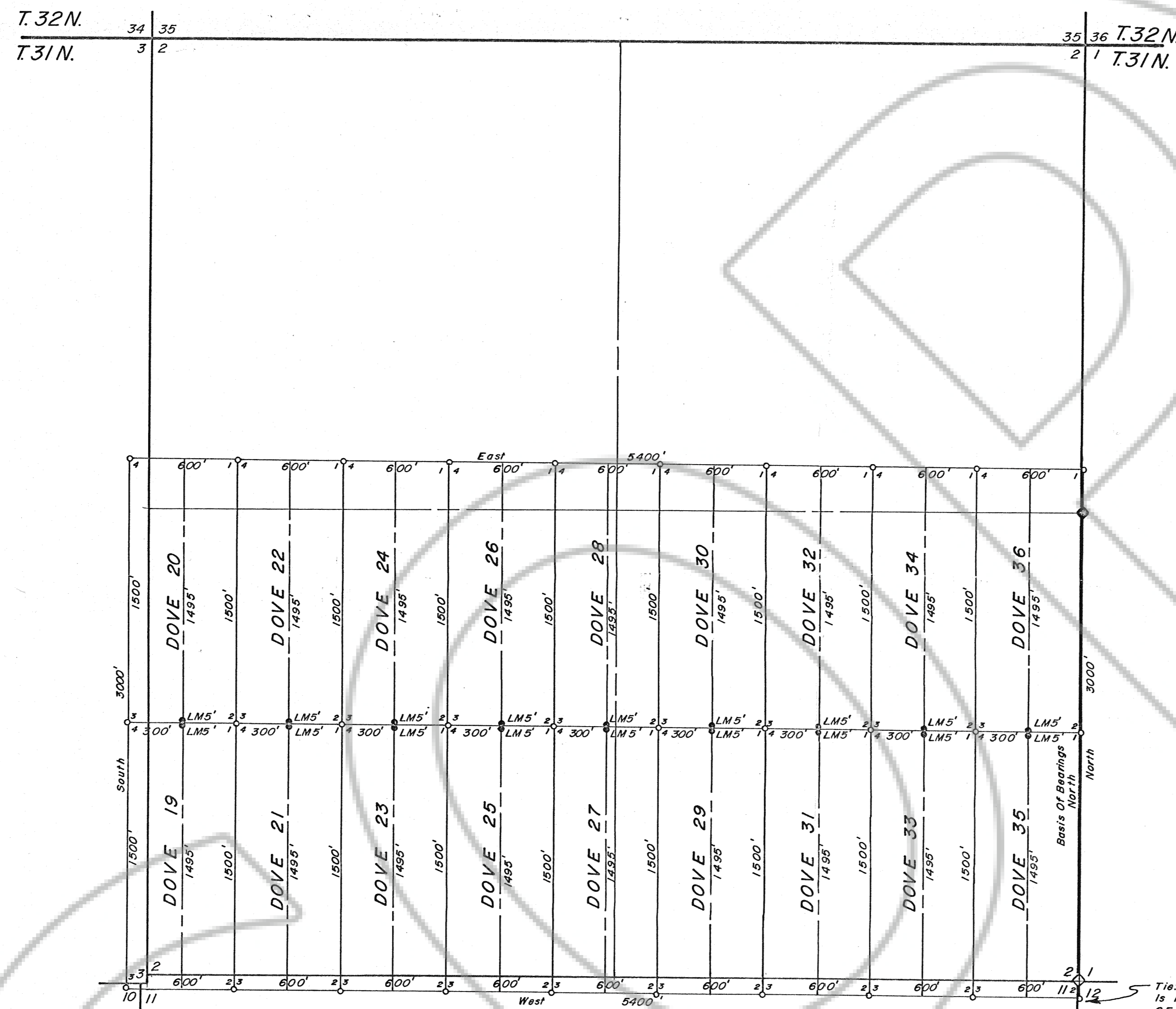

Tie: Corner No. 2 Of DOVE 35 is 100' South & 10' East Of The SE Corner Of Section 2, T.31N., R.48E., M.D.B. & M.

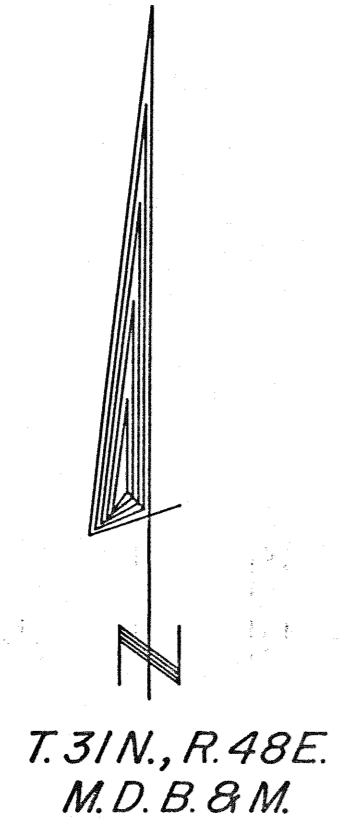

LOCATOR'S CERTIFICATE FOR FIELD NOTES & RECORD OF SURVEY PURSUANT TO N.R.S. 517.210

I, JOHN H. MILTON III, the undersigned, being a Professional Land Surveyor No. 5271 of the State of Nevada hereby certifies that this map fully and accurately delineates a survey actually made by him, or under his direction between the 10th day of January, 1995 and the 11th day of January, 1995; that the names of the claims surveyed and their respective locations are as set forth on the map and as described in the field notes of this survey (which field notes are hereby by reference incorporated herein) and that the description incorporated in said field notes, and as portrayed on this map are sufficient to identify and fix the position of the claims on the ground.

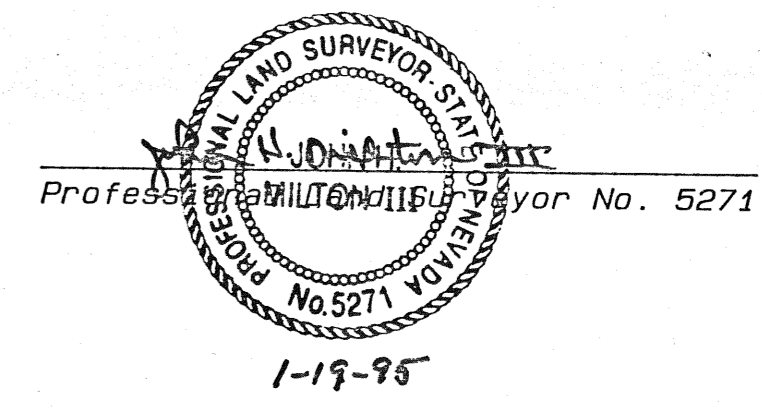

NOTES:

- Indicates a claim boundary monument set this survey, a 2"x 2"x 4" wooden post marked for the appropriate corner number with a metal tag stapled to the post.
- LM Indicates a claim location monument set this survey, a 2"x 2"x 4" wooden post.
- ◇ Indicates a found section corner, an iron pipe with a G.L.O. brass cap, unless otherwise noted.
- ◆ Indicates a found 1/4 section corner, an iron pipe with a G.L.O. brass cap, unless otherwise noted.

Basis of Bearings was taken from the G.L.O. Survey Plat of T.31N., R.48E., M.D.B. & M., dated Jan. 30, 1917. The line between the SE corner and the E 1/4 corner of Section 2, T.31N., R.48E. was assumed to be North.

LOCATION DATES:
DOVE 19 THRU 36 WERE LOCATED ON JANUARY 11TH, 1995.

LOCATOR:
SANTA FE PACIFIC GOLD CORPORATION
250 S. ROCK BOULEVARD, SUITE 100
RENO, NEVADA 89502

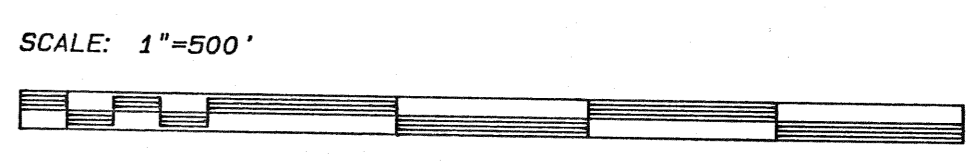

FILED AT THE REQUEST OF Santa Fe Pacific Gold Corp.
on April 6 1995, at 5:47 P.M.,
RECORDS OF EUREKA COUNTY, NEVADA M. N. REBELETTI, Recorder
File No. 157479 Fee \$ 270.00

DESERT MOUNTAIN SURVEYING
Land and Water Right Surveyors
146 West Second Street
Winnemucca, Nevada 89445
(702) 623-4414

MAP
LODE MINING CLAIMS
DOVE 19 THRU 36

Prepared For
Santa Fe Pacific Gold Corp.
Within Section 2,
T.31N., R.48E., M.D.B. & M.
IN EUREKA COUNTY, NEVADA