

Page 5 Item (19) paragraph number two shall be amended as follows:

The easements along the side and rear boundary lines of lots 25 and 26, Section 13, Township 31 North, Range 49 East, and lots 10 and 11, Section 19, Township 31 North, Range 50 East, may be used for ingress and egress by the Property Owners of record, of Pioneer Pass Parcels.

TEHAMA HOLDINGS, INC.,
a Nevada corporation

By Tom C. Pratt
Tom C. Pratt

CATTLEMAN'S TITLE GUARANTEE COMPANY,
a Nevada corporation, as Trustee

By Lori Capurro
Lori Capurro

STATE OF NEVADA)
COUNTY OF WASHOE)

On this 18th day of August, 1995 personally appeared before me, a Notary Public, Tom C. Pratt and Lori Capurro, who acknowledged that they executed the above instrument.

Walter B. Aldrich, Jr.
Notary Public

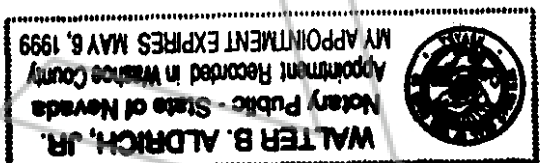

1
2
3
4
5
6
7
8
9
10
11
12
13
14
15
16
17
18
19
20
21
22
23
24
25
26
27
28
29
30

Tehama Holdings, Inc. Easement for Lot 25

August 13, 1995

DESCRIPTION

August 13, 1995

Tehama Holdings, Inc. Easement for Lot 25

An easement for roadway and utility purposes located in Section 13, T 31 N, R 49 E, MDB & M., Eureka County, Nevada, being 15.00 feet in width, lying 7.50 feet on each side of the following described centerline:

Commencing at the Southeast corner of said Section 13, a point also being the most Easterly corner of Lot 25 as shown on a Map of Division into Large Parcels for Cattlemens Title Guarantee Company and Trustee for Tehama Holdings, Inc., on file in the office of the Eureka County Recorder, Eureka, Nevada, as file no. 155503, thence S 89° 58' 19" W, 10.79 feet along the South line of said Section 13 to corner no. 1, the true point of beginning,
thence N 45° 59' 19" W, 1344.19 feet along a line 7.50 feet Southwesterly of and parallel with the Northeasterly line of said Lot 25, to corner no. 2, a point on the Southeasterly line of Horseshoe Circle as shown on said Cattlemens Title Guarantee Map of Division into Large Parcels, the point of ending.
The sidelines of the above described easement are to be shortened or lengthened so as to begin on the South line of said Section 13 and terminate on the said Southeasterly line of Horseshoe Circle.

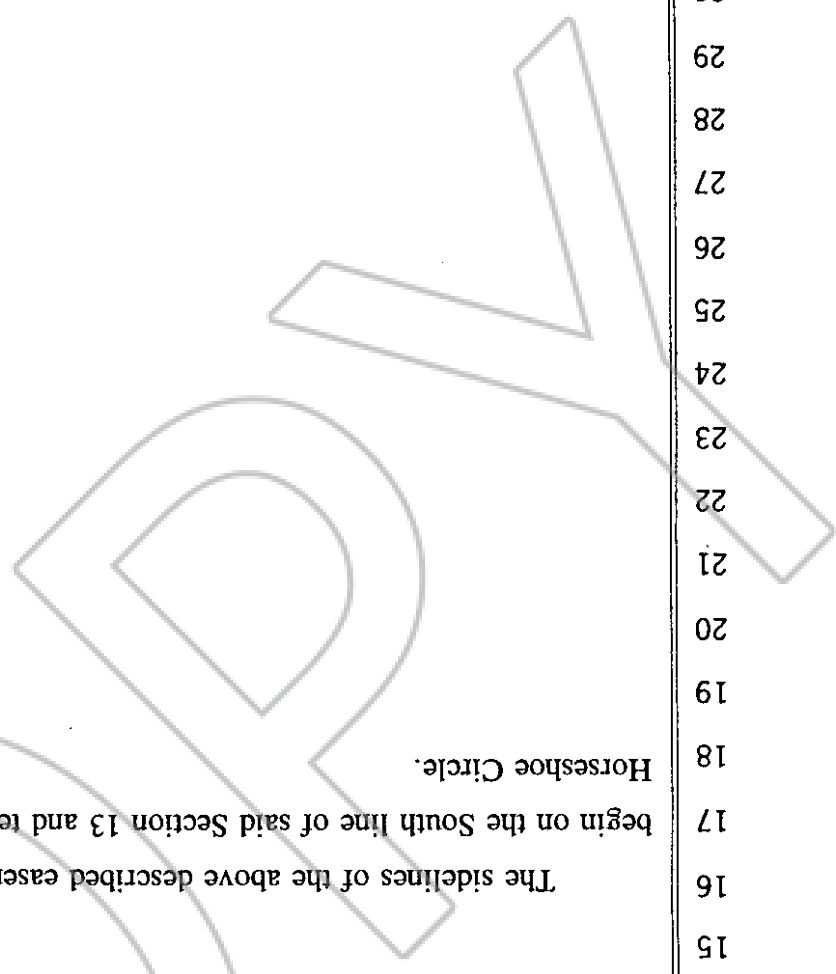

1
2
3
4
5
6
7
8
9
10
11
12
13
14
15
16
17
18
19
20
21
22
23
24
25
26
27
28
29
30

Tehama Holdings, Inc. Easement for Lot 26

August 13, 1995

DESCRIPTION

An easement for roadway and utility purposes located in Section 13, T 31 N, R 49 E, MDB & M., Eureka County, Nevada, being 15.00 feet in width, lying 7.50 feet on each side of the following described centerline:

Commencing at the Southeast corner of said Section 13, a point also being the most Southerly corner of Lot 26 as shown on a Map of Division into Large Parcels for Cattleman's Title Guarantee Company and Cattleman's Title Guarantee Company as Trustee for Tehama Holdings, Inc., on file in the office of the Eureka County Recorder, Eureka, Nevada, as file no. 155503, thence N 00° 44' 55" E, 10.30 feet along the East line of said Section 13 to corner no. 1, the true point of beginning,

thence N 45° 59' 19" W, 1344.88 feet along a line 7.50 feet Northeasterly of and parallel with the Southwesterly line of said Lot 26, to corner no. 2, a point on the Southeasterly line of Horseshoe Circle as shown on said Cattleman's Title Guarantee Map of Division into Large Parcels, the point of ending.

The sidelines of the above described easement are to be shortened or lengthened so as to begin on the East line of said Section 13 and terminate on the said Southeasterly line of Horseshoe Circle.

Tehama Holdings, Inc. Easement for Lot 26 August 13, 1995

1
2
3
4
5
6
7
8
9
10
11
12
13
14
15
16
17
18
19
20
21
22
23
24
25
26
27
28
29
30

Tehama Holdings, Inc. Easement for Lot 10

August 13, 1995

DESCRIPTION

August 13, 1995

Tehama Holdings, Inc. Easement for Lot 10

An easement for roadway and utility purposes located in Section 19, T 31 N, R 50 E, MDB & M., Eureka County, Nevada, being 15.00 feet in width, lying 7.50 feet on each side of the following described centerline:

Commencing at the most Easterly corner of Lot 10 as shown on a Map of Division into Large Parcels for Cattlemens Title Guarantee Company as Trustee for Tehama Holdings, Inc., on file in the office of the Eureka County Recorder, Eureka, Nevada, as file no. 157869, thence S 27° 21' 38" W, 7.50 feet along the Northwestern line of Chaps Circle as shown on said Cattlemens Title Guarantee Company Map of Division into Large Parcels to corner no. 1, the true point of beginning,

thence N 62° 38' 22" W, 1396.19 feet along a line 7.50 feet Southwesterly of and parallel with the Northeasterly line of said Lot 10, to corner no. 2, a point on the West line of said Section 19, the point of ending.

The sidelines of the above described easement are to be shortened or lengthened so as to begin on the said Northwestern line of Chaps Circle and terminate on the said Westerly line of Section 19.

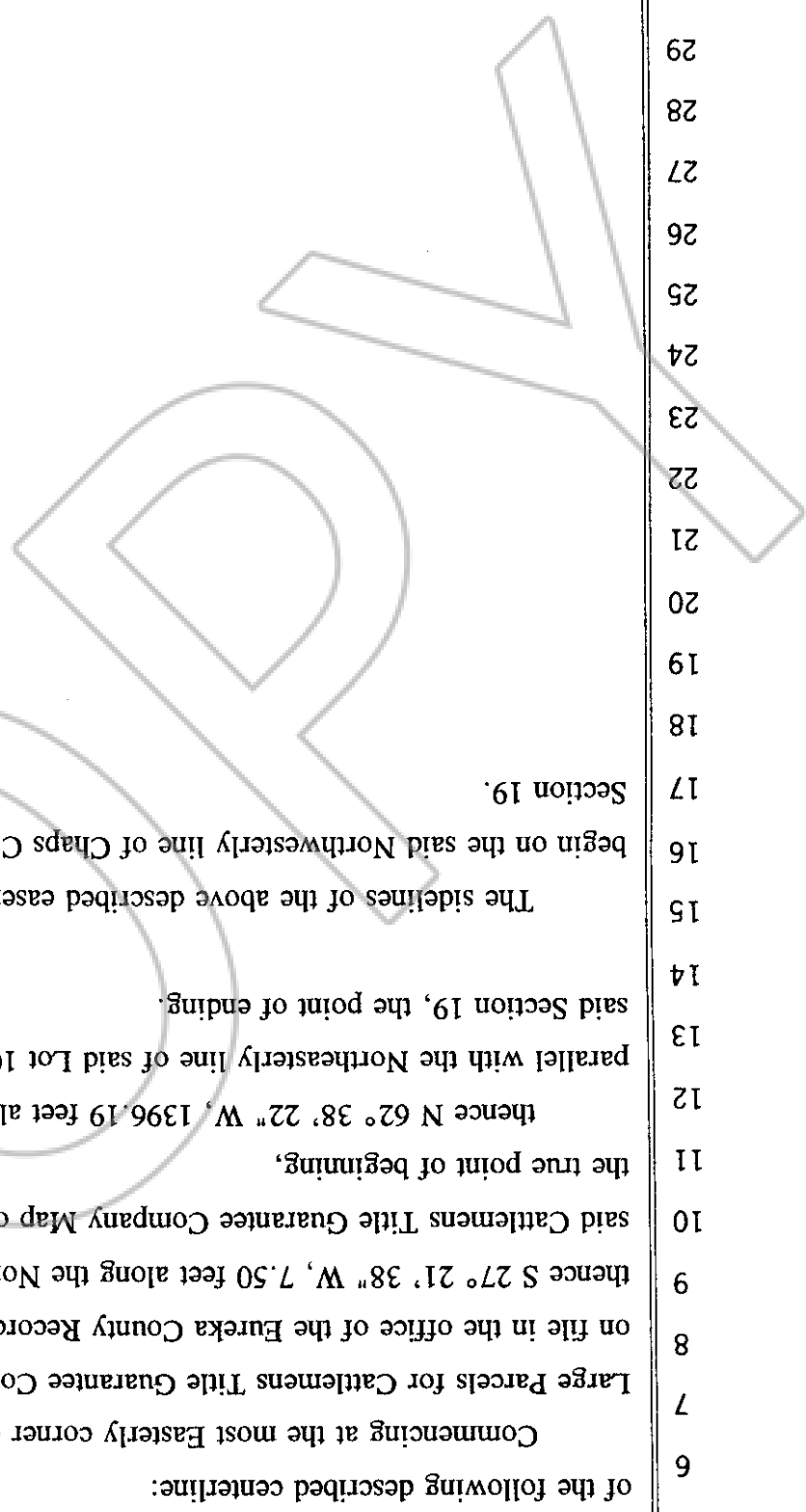

1
2
3
4
5
6
7
8
9
10
11
12
13
14
15
16
17
18
19
20
21
22
23
24
25
26
27
28
29
30

Tehama Holdings, Inc. Easement for Lot 11

August 13, 1995

DESCRIPTION

August 13, 1995

Tehama Holdings, Inc. Easement for Lot 11

An easement for roadway and utility purposes located in Section 19, T 31 N, R 50 E,

MDB & M., Eureka County, Nevada, being 30.00 feet in width, lying 15.00 feet on each side

of the following described centerline:

Commencing at the Northwest corner of said Section 19 a point also being the

Northwest corner of Lot 11 as shown on a Map of Division into Large Parcels for Cattlemens

Title Guarantee Company as Trustee for Tehama Holdings, Inc., on file in the office of the

Eureka County Recorder, Eureka, Nevada, as file no. 157869, thence S 89° 49' 30" E, 15.00

feet along the North line of said Section 19 to corner no. 1, the true point of beginning,

thence S 00° 53' 13" W, 769.17 feet along a line 15.00 feet Easterly of and parallel

with the West line of said Section 19, to corner no. 2, a point on the Southwesterly line of

said Lot 11, the point of ending.

The sidelines of the above described easement are to be shortened or lengthened so as to

begin on the said North line of Section 19 and terminate on the said Southwesterly line of Lot

11.

1
2
3
4
5
6
7
8
9
10
11
12
13
14
15
16
17
18
19
20
21
22
23
24
25
26
27
28
29
30

DESCRIPTION

August 13, 1995

Tehama Holdings, Inc. Easement for Lot 11

An easement for roadway and utility purposes located in Section 19, T 31 N, R 50 E, MDB & M., Eureka County, Nevada, being 15.00 feet in width, lying 7.50 feet on each side of the following described centerline:
Commencing at the most southerly corner of Lot 11 as shown on a Map of Division into Large Parcels for Cattlemens Title Guarantee Company as Trustee for Tehama Holdings, Inc., on file in the office of the Eureka County Recorder, Eureka, Nevada, as file no. 157869, thence N 27° 21' 38" E, 7.50 feet along the Northwestern line of Chaps Circle as shown on said Cattlemens Title Guarantee Company Map of Division into Large Parcels to corner no. 1, the true point of beginning,
thence N 62° 38' 22" W, 1403.66 feet along a line 7.50 feet Northeastly of and parallel with the Southwesterly line of said Lot 11, to corner no. 2, a point on the West line of said Section 19, the point of ending.
The sidelines of the above described easement are to be shortened or lengthened so as to begin on the said Northwesterly line of Chaps Circle and terminate on the said Westerly line of Section 19.

BOOK 285 PAGE 150
OFFICIAL RECORDS
RECORDED AT THE REQUEST OF
Tehama Holdings
95 AUG 23 AM 11:42
EUREKA COUNTY NEVADA
M.N. REBAL EATL. RECORDER
FILE NO. FEES 12.80

158580

Easement for Lot 11

August 13, 1995

Tehama Holdings, Inc.