

NOTES:
 ALL CLAIMS ARE 1500' LONG BY 600' WIDE UNLESS OTHERWISE SHOWN
 LOCATION MONUMENTS ARE SET ON THE CENTERLINE OF EACH CLAIM,
 10 FEET FROM THE NEAR ENDLINE AND 1490 FEET FROM THE OPPOSITE ENDLINE,
 UNLESS OTHERWISE SHOWN.

- LEGEND:**
- = 2" X 2" X 4" WOOD POST CLAIM CORNER
 - = 2" X 2" X 4" WOOD POST LOCATION MONUMENT
 - ◆ = FOUND 1/4 CORNER
 - ◇ = FOUND SECTION CORNER

OWNER AND LOCATOR:
 NEWMONT GOLD COMPANY
 555 FIFTH STREET
 ELKO, NEVADA 89801

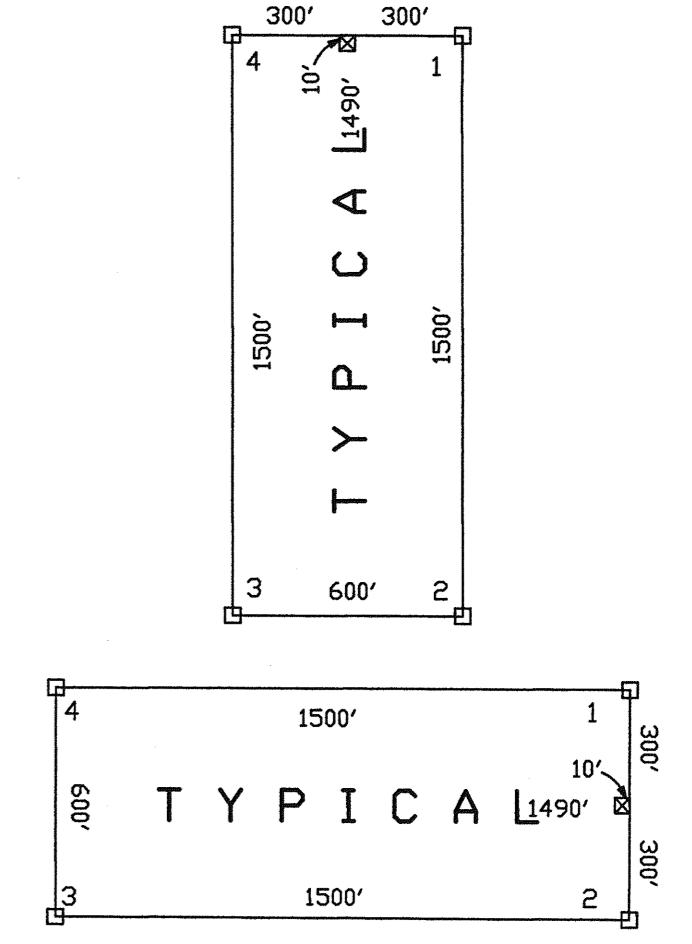

LOCATION MONUMENT MAY LIE AT EITHER END OF THE CLAIM

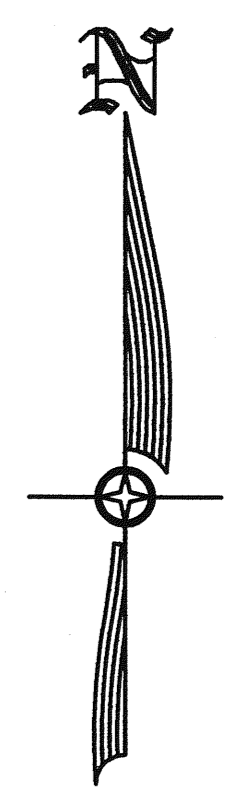

SCALE: 1"=500'

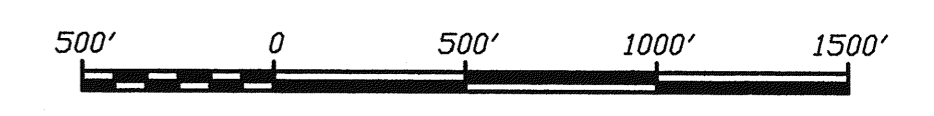

INDEX TO MAP SHEETS

	1	2
6	3	4
		5

SHEET 1 OF 6

MAP OF
BVC 1 - 195, 202 - 210, 213-215
LODE MINING CLAIMS
 IN
 SECTIONS 1,3,4,9-17,20-28,34-36, T. 34 N., R. 48 E., MDM
 SECTIONS 6,7,18,19,30,31, T. 34 N., R. 49 E., MDM
 SECTIONS 1,2, T. 33 N., R. 48 E., MDM
 SECTION 6, T. 33 N., R. 49 E., MDM
 EUREKA COUNTY, NEVADA

NEWMONT GOLD COMPANY

MATCH TO
 +
 NEXT SHEET

MATCH TO
 +
 NEXT SHEET

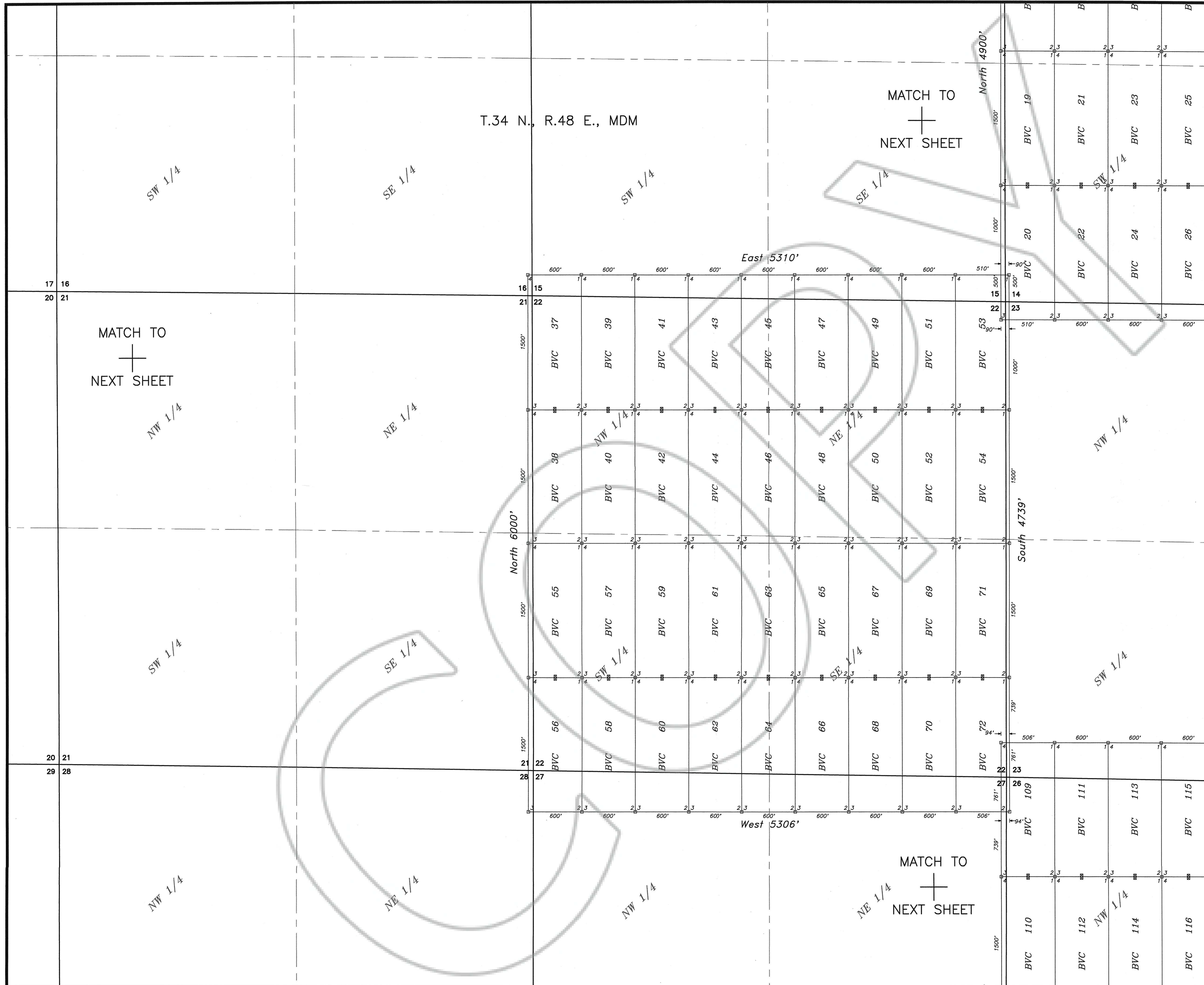

NOTES:
 ALL CLAIMS ARE 1500' LONG BY 600' WIDE UNLESS OTHERWISE SHOWN
 LOCATION MONUMENTS ARE SET ON THE CENTERLINE OF EACH CLAIM,
 10 FEET FROM THE NEAR ENDLINE AND 1490 FEET FROM THE OPPOSITE ENDLINE,
 UNLESS OTHERWISE SHOWN.

LEGEND:

- = 2' X 2' X 4' WOOD POST CLAIM CORNER
- ⊠ = 2' X 2' X 4' WOOD POST LOCATION MONUMENT
- ◆ = FOUND 1/4 CORNER
- ◇ = FOUND SECTION CORNER

OWNER AND LOCATOR:
 NEWMONT GOLD COMPANY
 555 FIFTH STREET
 ELKO, NEVADA 89601

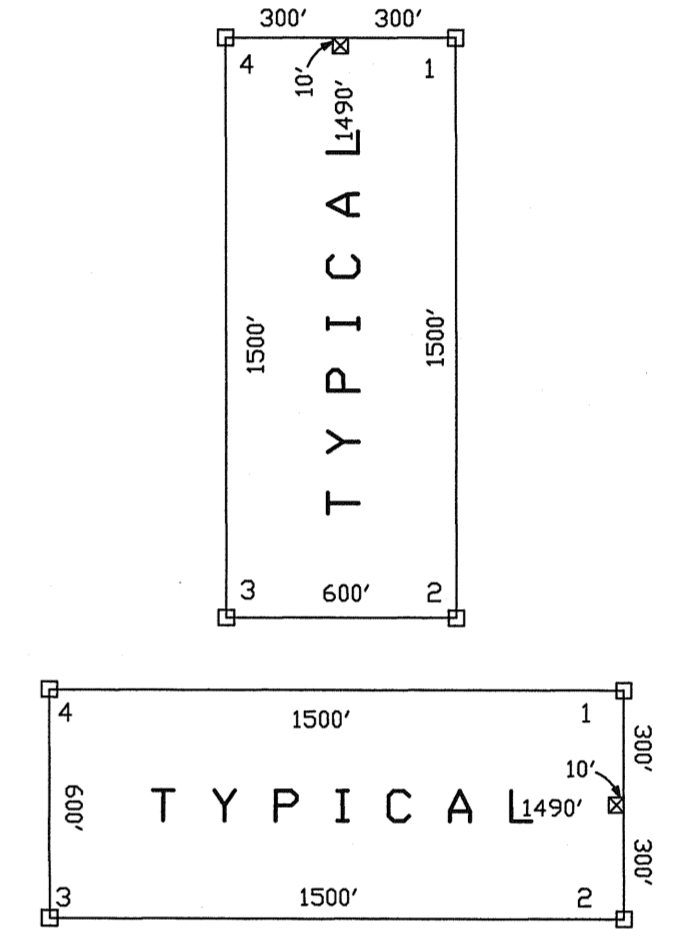

LOCATION MONUMENT MAY LIE AT EITHER END OF THE CLAIM

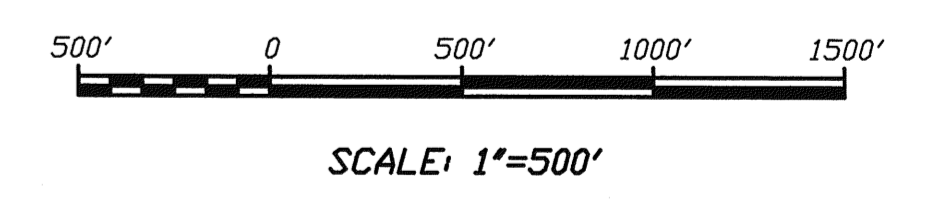
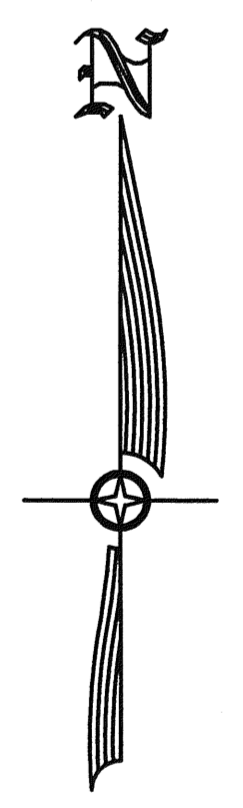

SHEET 3 OF 6

MAP OF
BVC 1 - 195, 202 - 210, 213-215
 LODGE MINING CLAIMS
 IN
 SECTIONS 1,3,4,9-17,20-28,34-36, T. 34 N., R. 48 E., MDM
 SECTIONS 6,7,18,19,30,31, T. 34 N., R. 49 E., MDM
 SECTIONS 1,2, T. 33 N., R. 48 E., MDM
 SECTION 6, T. 33 N., R. 49 E., MDM

NEWMONT GOLD COMPANY

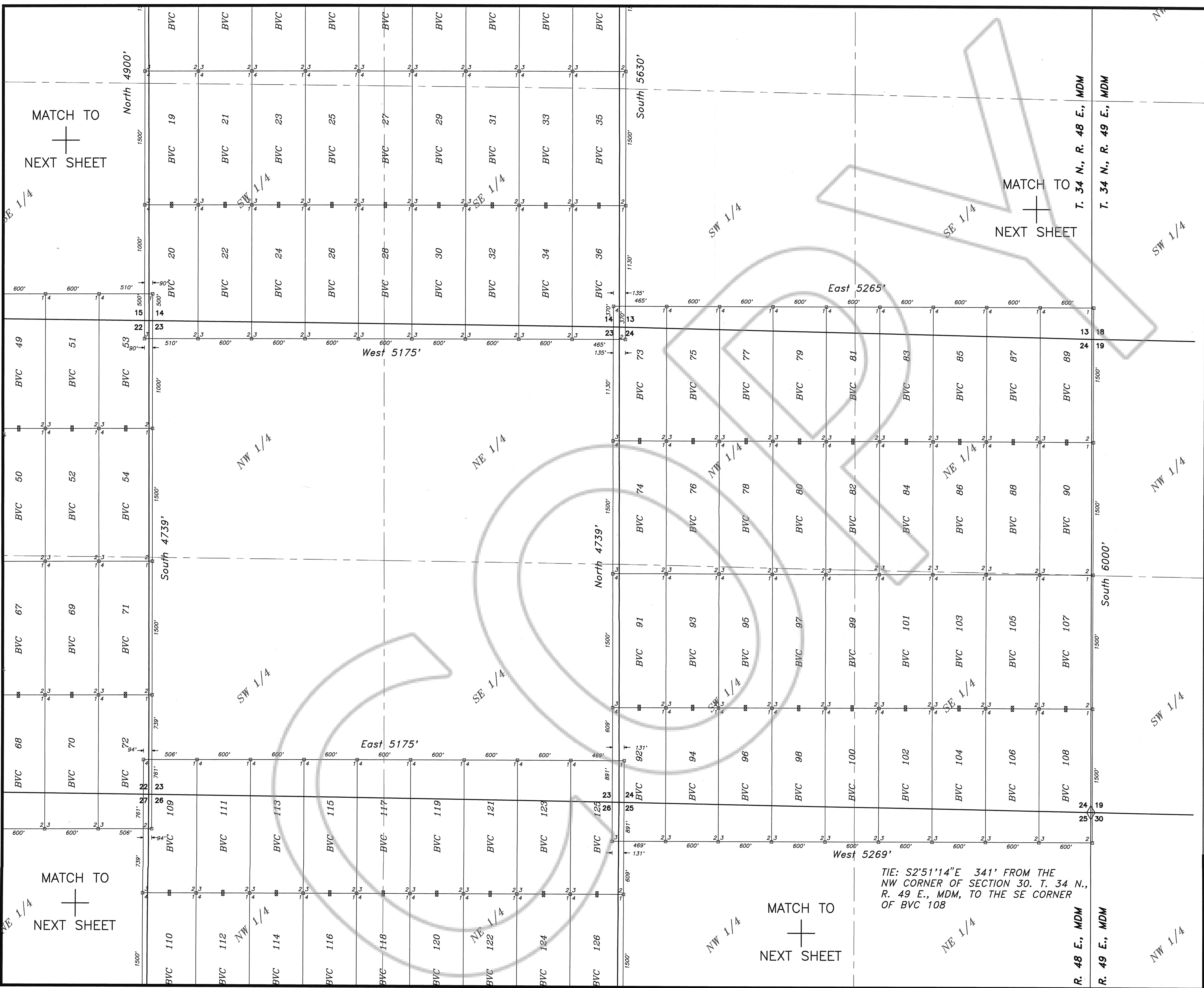

NOTES:
 ALL CLAIMS ARE 1500' LONG BY 600' WIDE UNLESS OTHERWISE SHOWN
 LOCATION MONUMENTS ARE SET ON THE CENTERLINE OF EACH CLAIM,
 10 FEET FROM THE NEAR ENDLINE AND 1490 FEET FROM THE OPPOSITE ENDLINE,
 UNLESS OTHERWISE SHOWN.

LEGEND:
 □ = 2' X 2' X 4' WOOD POST CLAIM CORNER
 ■ = 2' X 2' X 4' WOOD POST LOCATION MONUMENT
 ◆ = FOUND 1/4 CORNER
 ◇ = FOUND SECTION CORNER

OWNER AND LOCATOR:
 NEWMONT GOLD COMPANY
 555 FIFTH STREET
 ELKO, NEVADA 89601

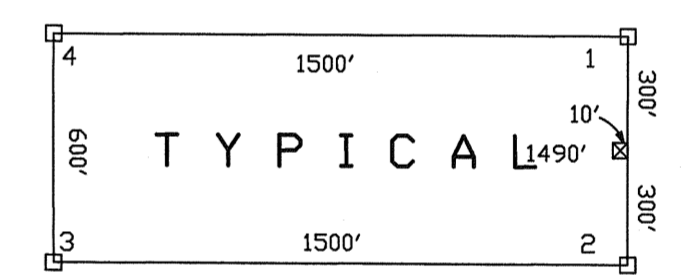
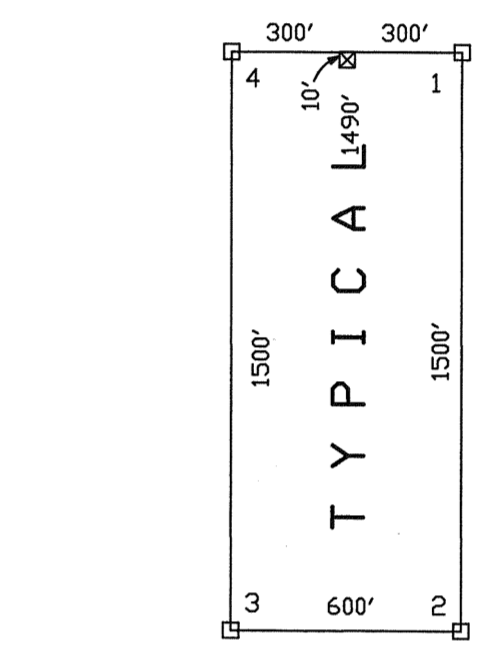

LOCATION MONUMENT MAY BE AT EITHER END OF THE CLAIM

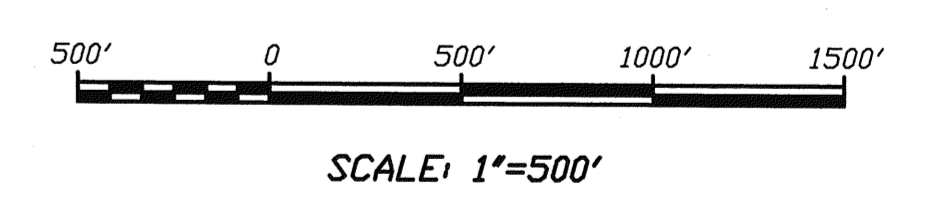
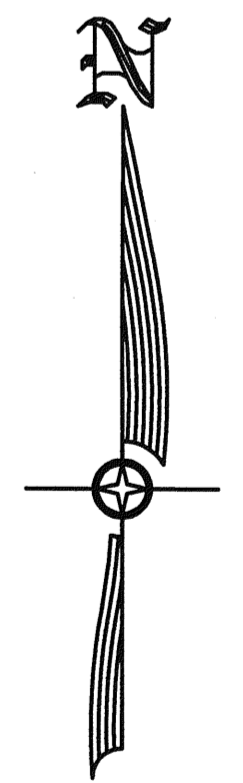

SHEET 4 OF 6

MAP OF
BVC 1 - 195, 202 - 210, 213-215
 LODE MINING CLAIMS
 IN
 SECTIONS 1,3,4,9-17,20-28,34-36, T. 34 N., R. 48 E., MDM
 SECTIONS 6,7,18,19,30,31, T. 34 N., R. 49 E., MDM
 SECTIONS 1,2, T. 33 N., R. 48 E., MDM
 SECTION 6, T. 33 N., R. 49 E., MDM
 EUREKA COUNTY, NEVADA

NEWMONT GOLD COMPANY

TIE: S2°51'14"E 341' FROM THE
 NW CORNER OF SECTION 30, T. 34 N.,
 R. 49 E., MDM, TO THE SE CORNER
 OF BVC 108

R. 48 E., MDM
 R. 49 E., MDM

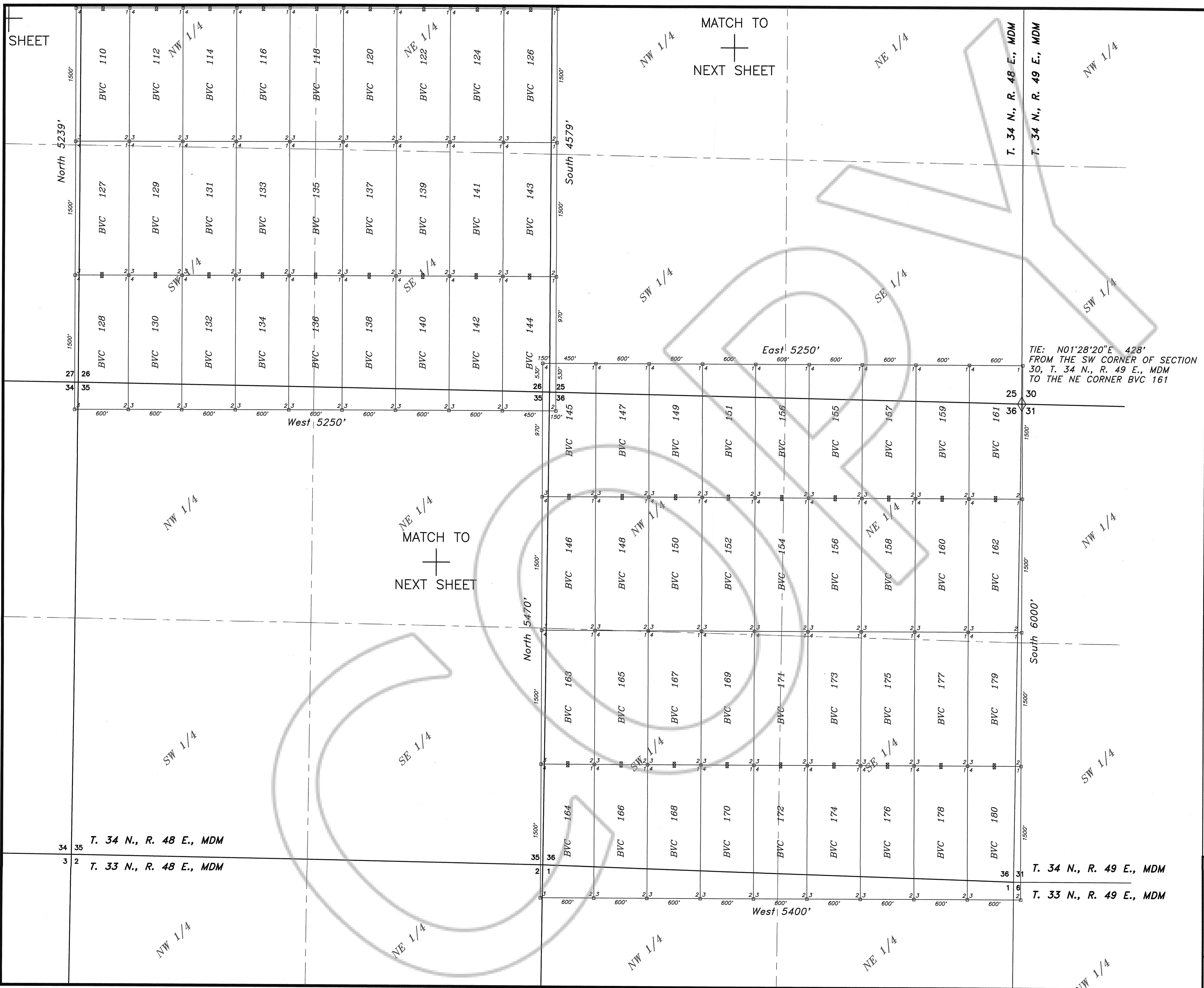

NOTES:
 ALL CLAIMS ARE 1500' LONG BY 600' WIDE UNLESS OTHERWISE SHOWN
 LOCATION MONUMENTS ARE SET ON THE CENTERLINE OF EACH CLAIM,
 10 FEET FROM THE NEAR ENDLINE AND 1490 FEET FROM THE OPPOSITE ENDLINE,
 UNLESS OTHERWISE SHOWN.

LEGEND:
 □ = 2" X 2" X 4" WOOD POST CLAIM CORNER
 ⊠ = 2" X 2" X 4" WOOD POST LOCATION MONUMENT
 ◆ = FOUND 1/4 CORNER
 ◇ = FOUND SECTION CORNER

OWNER AND LOCATOR:
 NEWMONT GOLD COMPANY
 555 FIFTH STREET
 ELKO, NEVADA 89801

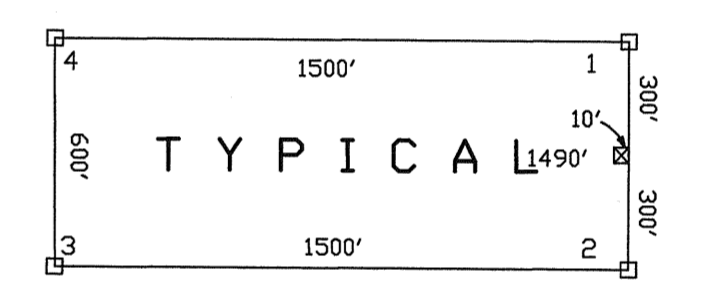
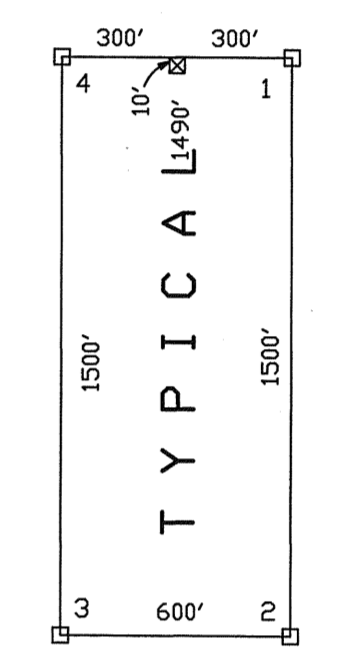

LOCATION MONUMENT MAY LIE AT EITHER END OF THE CLAIM

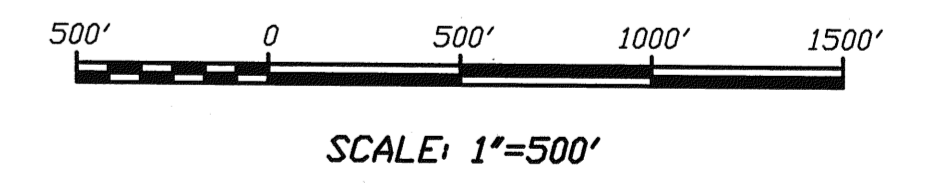
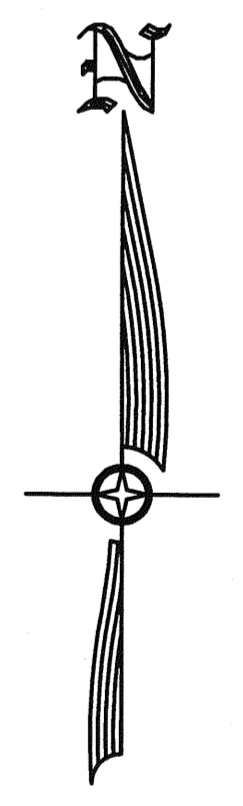

SHEET 5 OF 6

MAP OF
 BVC 1 - 195, 202 - 210, 213-215
 LODGE MINING CLAIMS
 IN
 SECTIONS 1,3,4,9-17,20-28,34-36, T. 34 N., R. 48 E., MDM
 SECTIONS 6,7,18,19,30,31, T. 34 N., R. 49 E., MDM
 SECTIONS 1,2, T. 33 N., R. 48 E., MDM
 SECTION 6, T. 33 N., R. 49 E., MDM
 EUREKA COUNTY, NEVADA

NEWMONT GOLD COMPANY

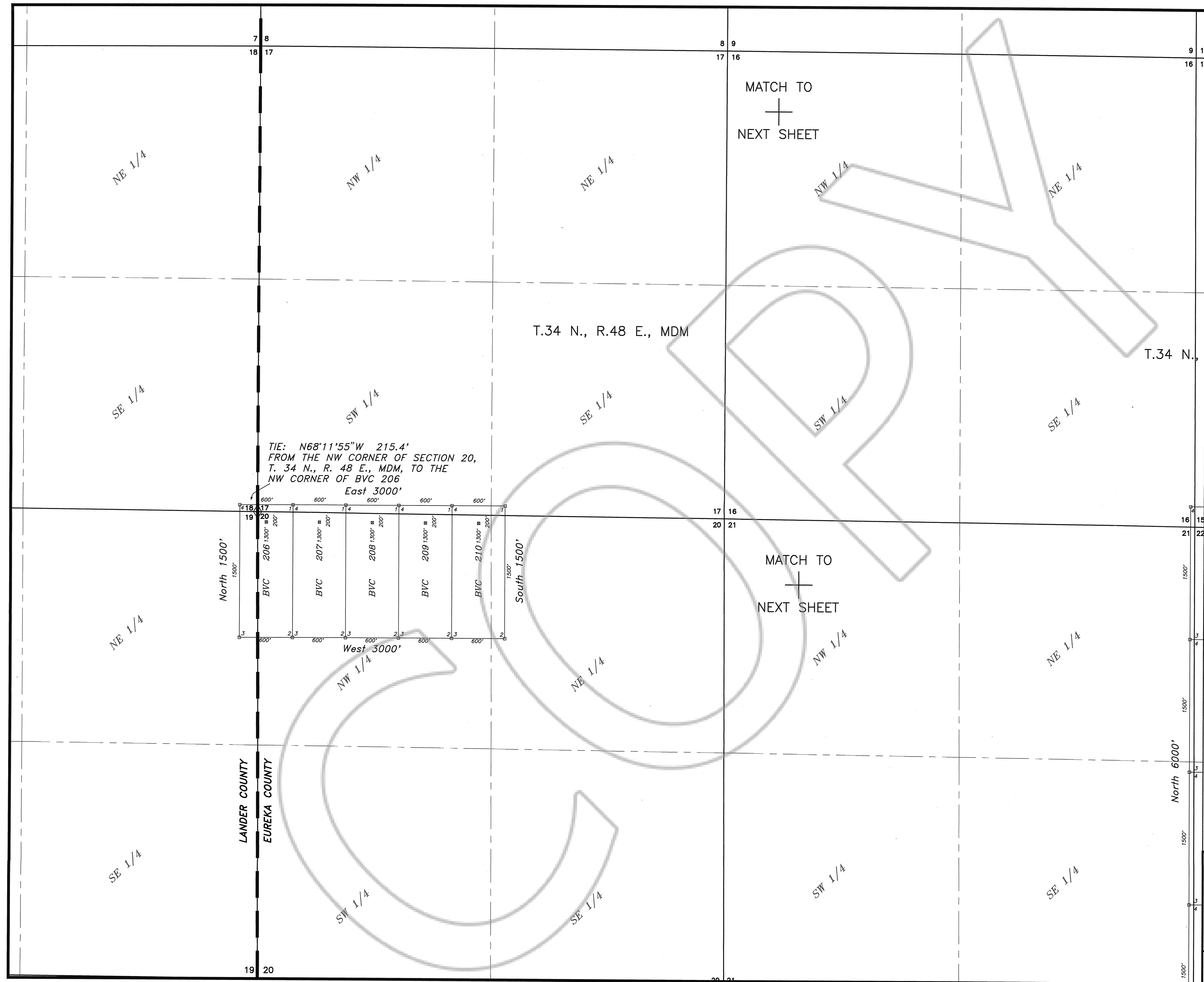

NOTES:
 ALL CLAIMS ARE 1500' LONG BY 600' WIDE UNLESS OTHERWISE SHOWN
 LOCATION MONUMENTS ARE SET ON THE CENTERLINE OF EACH CLAIM,
 10 FEET FROM THE NEAR ENDLINE AND 1490 FEET FROM THE OPPOSITE ENDLINE,
 UNLESS OTHERWISE SHOWN.

LEGEND:

- = 2" X 2" X 4' WOOD POST CLAIM CORNER
- ⊠ = 2" X 2" X 4' WOOD POST LOCATION MONUMENT
- ◆ = FOUND 1/4 CORNER
- ◇ = FOUND SECTION CORNER

OWNER AND LOCATOR:
 NEWMONT GOLD COMPANY
 555 FIFTH STREET
 ELKO, NEVADA 89801

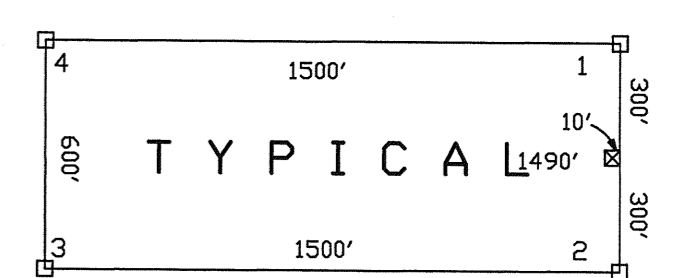
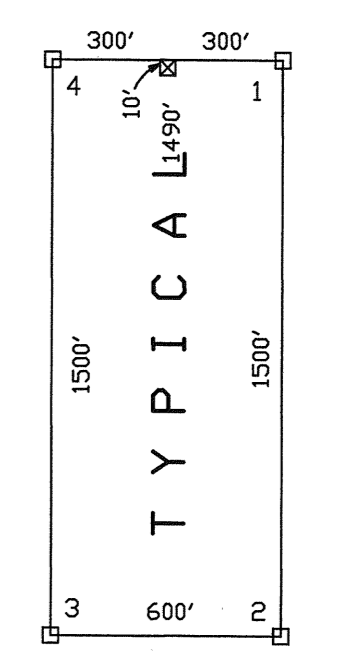

LOCATION MONUMENT MAY LIE AT EITHER END OF THE CLAIM

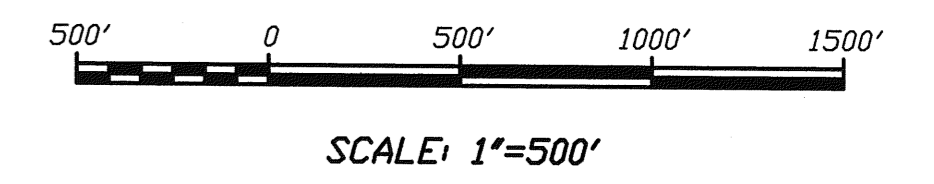
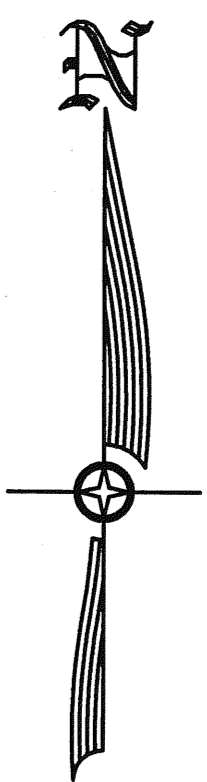

SHEET 6 OF 6

MAP OF
BVC 1 - 195, 202 - 210, 213-215
 LOBE MINING CLAIMS
 IN
 SECTIONS 1,3,4,9-17,20-28,34-36, T. 34 N., R. 48 E., MDM
 SECTIONS 6,7,18,19,30,31, T. 34 N., R. 49 E., MDM
 SECTIONS 1,2, T. 33 N., R. 48 E., MDM
 SECTION 6, T. 33 N., R. 49 E., MDM
 EUREKA COUNTY, NEVADA

NEWMONT GOLD COMPANY