

P. 3944

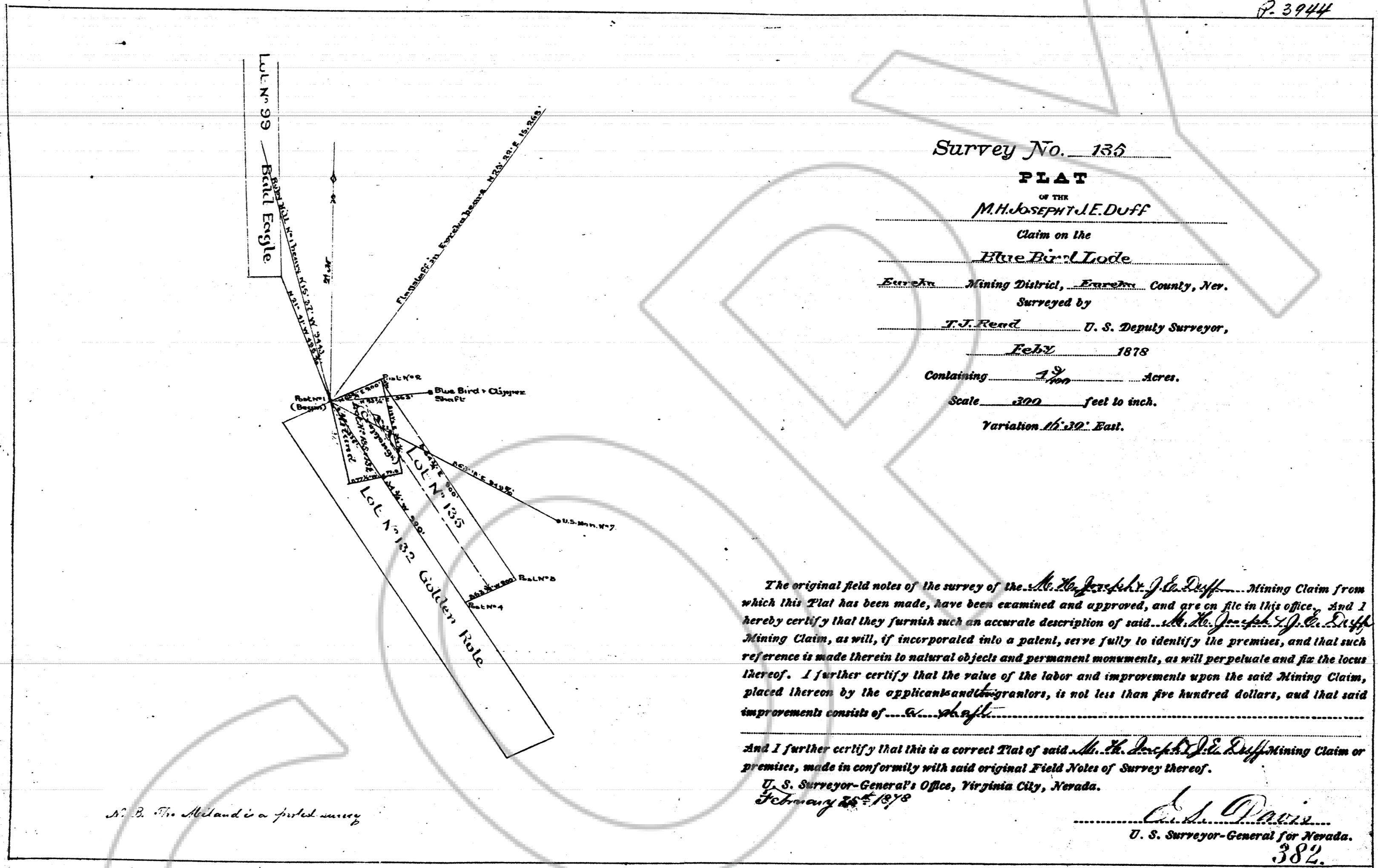

Survey No. 135
PLAT
 OF THE
M. H. JOSEPH J. E. DUFF
 Claim on the
Blue Bird Lode
 Eureka Mining District, Eureka County, Nev.
 Surveyed by
T. J. Rend U. S. Deputy Surveyor,
Feb 27 1878
 Containing 1.9 Acres.
 Scale 320 feet to inch.
 Variation 16.30' East.

The original field notes of the survey of the M. H. Joseph J. E. Duff Mining Claim from which this Plat has been made, have been examined and approved, and are on file in this office. And I hereby certify that they furnish such an accurate description of said M. H. Joseph J. E. Duff Mining Claim, as will, if incorporated into a patent, serve fully to identify the premises, and that such reference is made therein to natural objects and permanent monuments, as will perpetuate and fix the locus thereof. I further certify that the value of the labor and improvements upon the said Mining Claim, placed thereon by the applicants and grantors, is not less than five hundred dollars, and that said improvements consist of a shaft.

And I further certify that this is a correct Plat of said M. H. Joseph J. E. Duff Mining Claim or premises, made in conformity with said original Field Notes of Survey thereof.
 U. S. Surveyor-General's Office, Virginia City, Nevada.
February 26th 1878
C. S. Davis
 U. S. Surveyor-General for Nevada.
 382.

20 388

DRAWING NUMBER
165487
 SAFCO PRODUCTS • NEW HOPE, MINNESOTA
 REDUCED BY PART NUMBER 8551

DRAWING NUMBER
165487
 SAFCO PRODUCTS • NEW HOPE, MINNESOTA
 REDUCED BY PART NUMBER 8551

FILED AT THE REQUEST OF United States (Am)
 on 12-18 19 96, at 52 mins, past 10 1/2 M.
 RECORDS OF EUREKA COUNTY, NEVADA, M. N. DEBEAULT, Recorder
 File No. _____ Fee \$ No Fee