

DRAWING NUMBER #170

Maxwell Survey SAFECO PRODUCTS • NEW HOPE, MINNESOTA

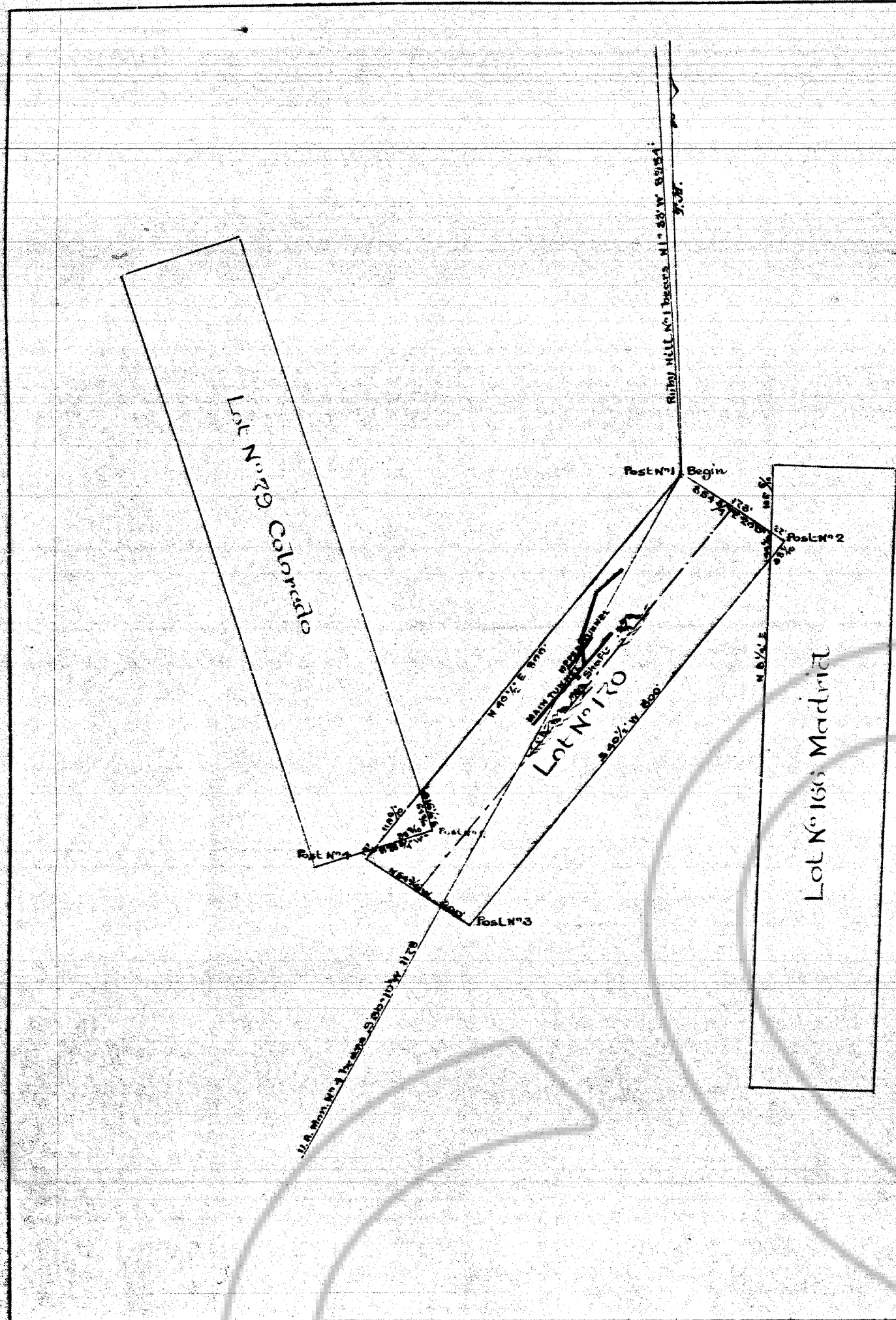

Survey No. 170

PLAT

OF THE J.M. NAUGHTON & B. TAYLOR

Claim on the

Williams Lode

Eureka Mining District, Eureka County, Nev.

Surveyed by

W. J. Davis, U. S. Deputy Surveyor,

February 1879

Containing 2.27 Acres.

Scale 300 feet to inch.

Variation 4° 02' East.

The original field notes of the survey of the J. McNaughton & B. Taylor Mining Claim from which this Plat has been made, have been examined and approved, and are on file in this office. And I hereby certify that they furnish such an accurate description of said J. McNaughton & B. Taylor Mining Claim, as will, if incorporated into a patent, serve fully to identify the premises, and that such reference is made therein to natural objects and permanent monuments, as will perpetuate and fix the locus thereof. I further certify that the value of the labor and improvements upon the said Mining Claim, placed thereon by the applicant and their grantors, is not less than five hundred dollars, and that said improvements consist of two tunnels and a shaft

And I further certify that this is a correct Plat of said J. McNaughton & B. Taylor Mining Claim or premises, made in conformity with said original Field Notes of Survey thereof.

U. S. Surveyor-General's Office, Virginia City, Nevada.

February 25th 1879

W. J. Davis

U. S. Surveyor-General for Nevada.

117

20 423

FILED AT THE REQUEST OF United States (Gov)
 on 12/18 19 76, at 5 mins. past 10 AM.
 RECORDS OF EUREKA COUNTY, NEVADA M. N. REBALEATI, Recorder
 File No. 165492 Fee \$ 10.00

DRAWING NUMBER 165492

SAFECO PRODUCTS • NEW HOPE, MINNESOTA