

165493

P. 4020

DRAWING NUMBER #172

General Survey SAFCO PRODUCTS • NEW HOPE, MINNESOTA REGISTERED BY PATENT NUMBER 855

DRAWING NUMBER 165493

SAFCO PRODUCTS • NEW HOPE, MINNESOTA REGISTERED BY PATENT NUMBER 855

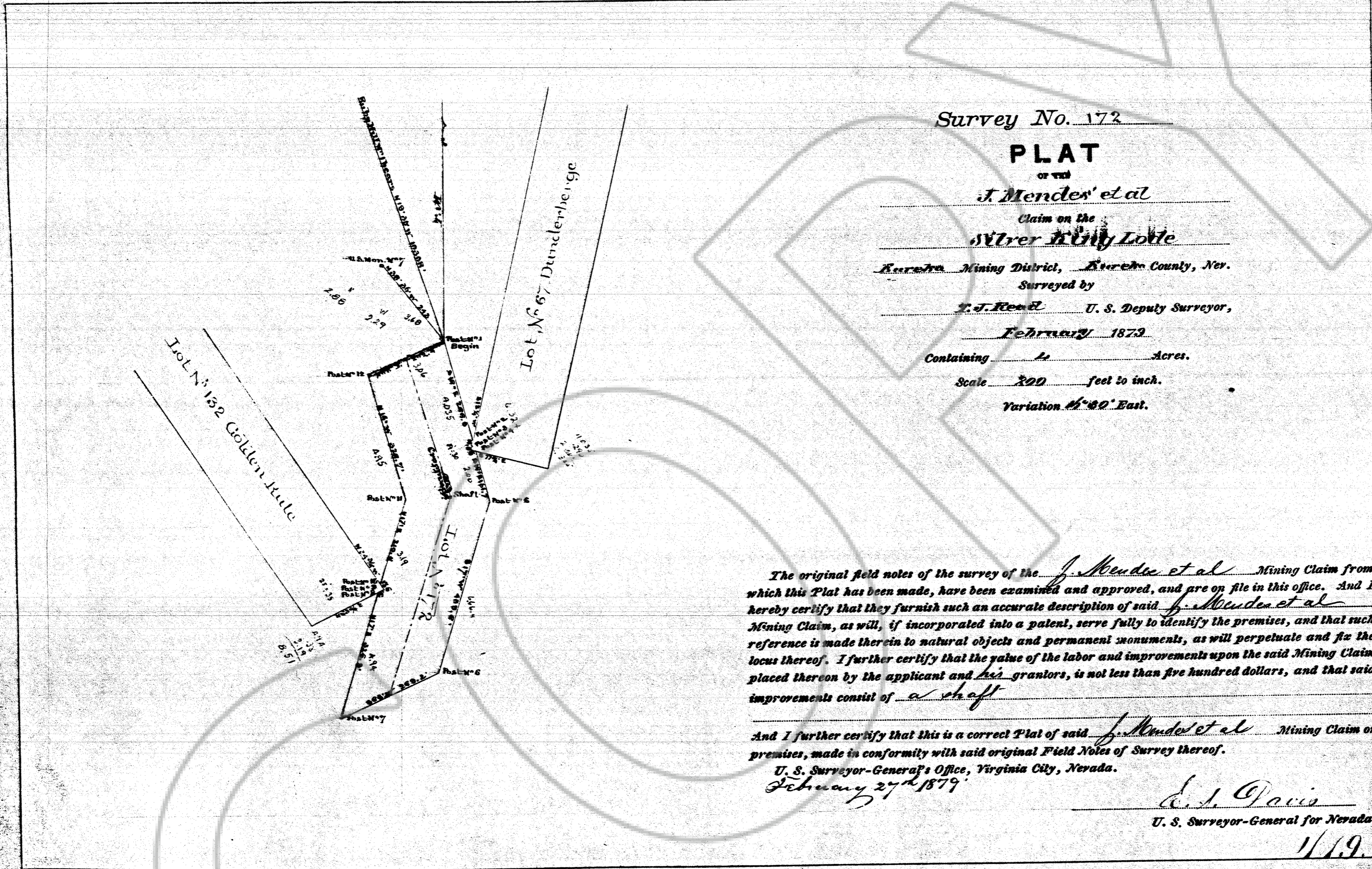

Survey No. 172

PLAT

of the J. Mendes et al

Claim on the Silver Mining Lotte Nevada Mining District, Nevada County, Nev.

Surveyed by T. J. Reed U. S. Deputy Surveyor,

February 1879

Containing 4 Acres.

Scale 200 feet to inch.

Variation 4° 20' East.

The original field notes of the survey of the J. Mendes et al Mining Claim from which this Plat has been made, have been examined and approved, and are on file in this office. And I hereby certify that they furnish such an accurate description of said J. Mendes et al Mining Claim, as will, if incorporated into a patent, serve fully to identify the premises, and that such reference is made therein to natural objects and permanent monuments, as will perpetuate and fix the locus thereof. I further certify that the value of the labor and improvements upon the said Mining Claim placed thereon by the applicant and his grantors, is not less than five hundred dollars, and that said improvements consist of a shaft

And I further certify that this is a correct Plat of said J. Mendes et al Mining Claim or premises, made in conformity with said original Field Notes of Survey thereof.

U. S. Surveyor-General's Office, Virginia City, Nevada.

February 27th 1879

D. S. Davis
U. S. Surveyor-General for Nevada.

1/19

20 425

FILED AT THE REQUEST OF United States (B.M.)
on 12-18 1996, at 3 mins. past 11 A. M.
RECORDS OF EUREKA COUNTY, NEVADA M. N. REBALEAN, Recorder
File No. _____ Fee \$ 10 fee

165493