

165494

P-2607

DRAWING NUMBER  
# 177  
Mansel Survey  
SAFCO PRODUCTS • NEW HOPE, MINNESOTA  
REORDER BY PART NUMBER 8551

DRAWING NUMBER  
165494  
SAFCO PRODUCTS • NEW HOPE, MINNESOTA  
REORDER BY PART NUMBER 8551

MINNESOTA  
51

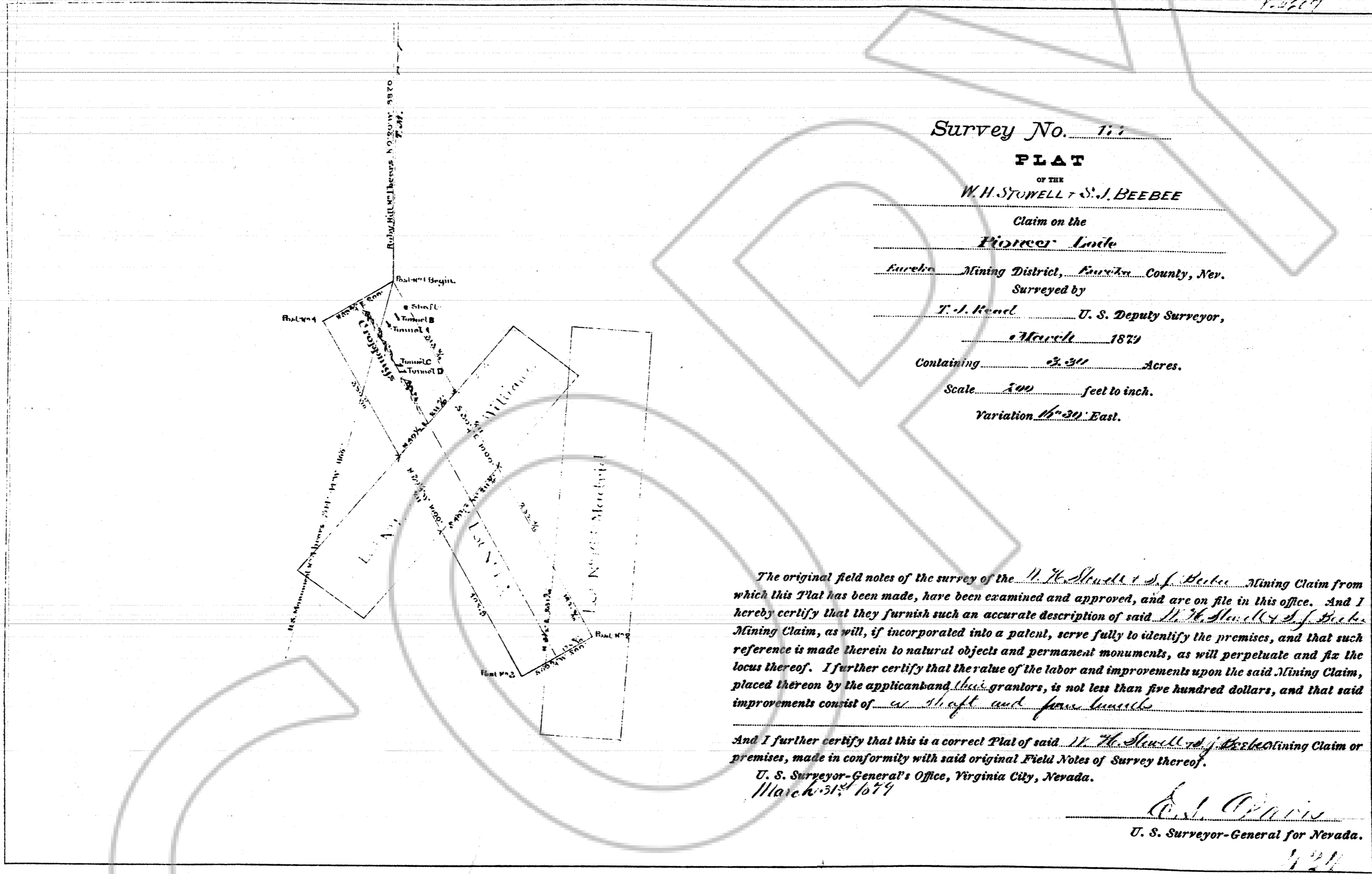

Survey No. 111

PLAT

OF THE  
W. H. STOWELL & S. J. BEEBEE

Claim on the

Pioneer Lode

Eureka Mining District, Eureka County, Nev.

Surveyed by

T. J. Reed U. S. Deputy Surveyor,

March 1879

Containing 2.311 Acres.

Scale 100 feet to inch.

Variation 11° 30' East.

The original field notes of the survey of the W. H. Stowell & S. J. Beebee Mining Claim from which this Plat has been made, have been examined and approved, and are on file in this office. And I hereby certify that they furnish such an accurate description of said W. H. Stowell & S. J. Beebee Mining Claim, as will, if incorporated into a patent, serve fully to identify the premises, and that such reference is made therein to natural objects and permanent monuments, as will perpetuate and fix the locus thereof. I further certify that the value of the labor and improvements upon the said Mining Claim, placed thereon by the applicant and their grantors, is not less than five hundred dollars, and that said improvements consist of one shaft and four tunnels

And I further certify that this is a correct Plat of said W. H. Stowell & S. J. Beebee Mining Claim or premises, made in conformity with said original Field Notes of Survey thereof.

U. S. Surveyor-General's Office, Virginia City, Nevada.

March 31<sup>st</sup> 1879

*[Signature]*  
U. S. Surveyor-General for Nevada.

20 430

FILED AT THE REQUEST OF *United States (G.M.)*  
on 17<sup>th</sup> 1926, at 3 mins. past 11 A. M.  
RECORDS OF EUREKA COUNTY, NEVADA M. N. REBALEATI, Recorder  
File No. 165494 Fee \$ 76.75