

165495

P. 6260

DRAWING NUMBER  
# 179  
Mineral Survey  
SAFCO PRODUCTS • NEW HOPE, MINNESOTA  
REGD. BY PAT. NUMBER 8581

DRAWING NUMBER  
165495  
SAFCO PRODUCTS • NEW HOPE, MINNESOTA  
REGD. BY PAT. NUMBER 8581

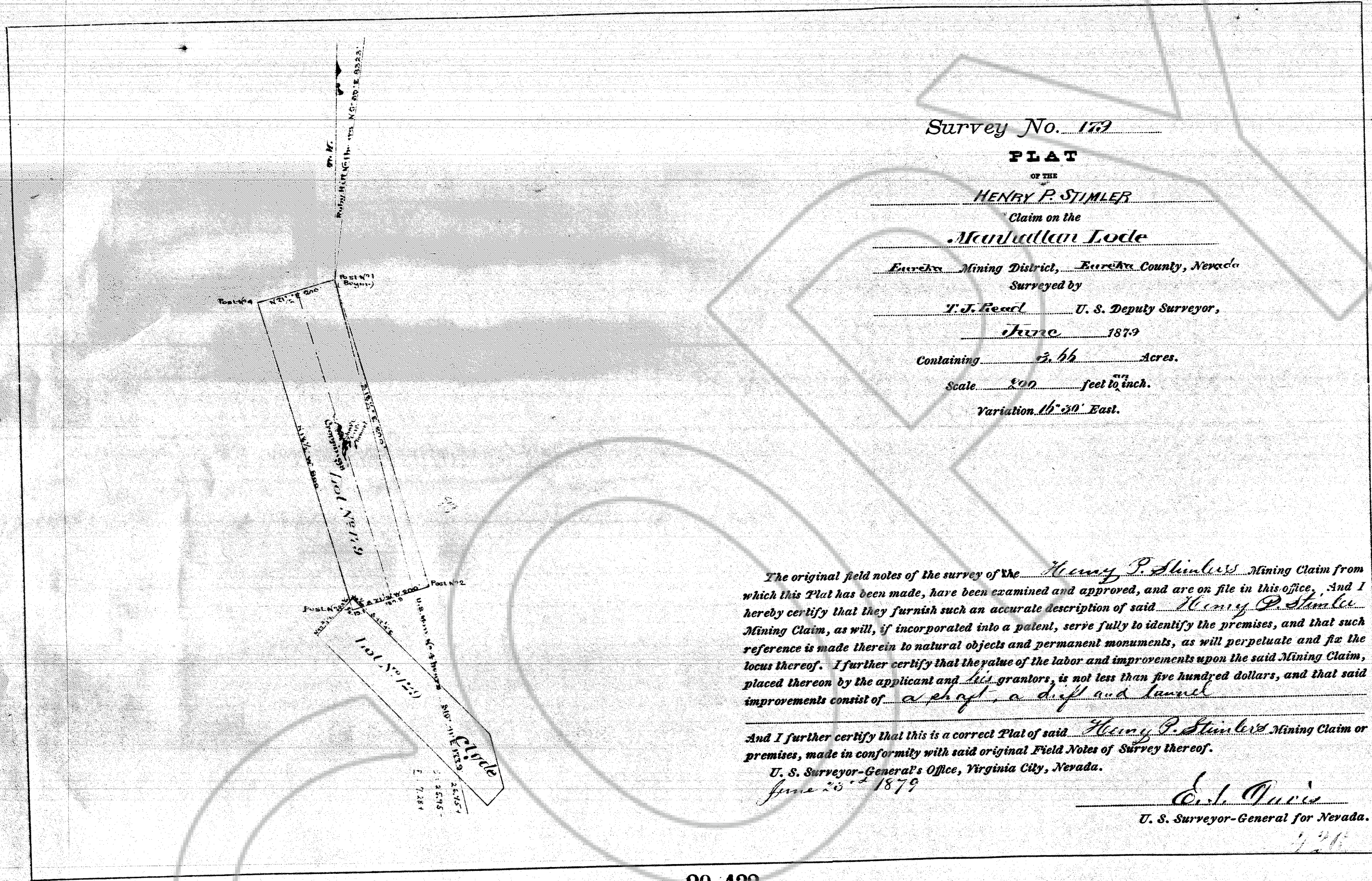

Survey No. 179

PLAT

HENRY P. STIMLER

Claim on the

Manhattan Lode

Eureka Mining District, Eureka County, Nevada

Surveyed by

T. J. Pearl U. S. Deputy Surveyor,

June 1879

Containing 2.56 Acres.

Scale 800 feet to inch.

Variation 16° 30' East.

The original field notes of the survey of the Henry P. Stimler Mining Claim from which this Plat has been made, have been examined and approved, and are on file in this office. And I hereby certify that they furnish such an accurate description of said Henry P. Stimler Mining Claim, as will, if incorporated into a patent, serve fully to identify the premises, and that such reference is made therein to natural objects and permanent monuments, as will perpetuate and fix the locus thereof. I further certify that the value of the labor and improvements upon the said Mining Claim, placed thereon by the applicant and his grantors, is not less than five hundred dollars, and that said improvements consist of a shaft, a drift and tunnel

And I further certify that this is a correct Plat of said Henry P. Stimler Mining Claim or premises, made in conformity with said original Field Notes of Survey thereof.

U. S. Surveyor-General's Office, Virginia City, Nevada.  
June 23<sup>rd</sup> 1879

Carl Purvis  
U. S. Surveyor-General for Nevada.

20 432

FILED AT THE REQUEST OF United States (Gov)  
on 12/18 19 96, at 3 mins, past 11 A.M.  
RECORDS OF EUREKA COUNTY, NEVADA M. N. REBALEATI, Recorder  
File No. 165495 Fee \$ 710 fee