

165499

165499

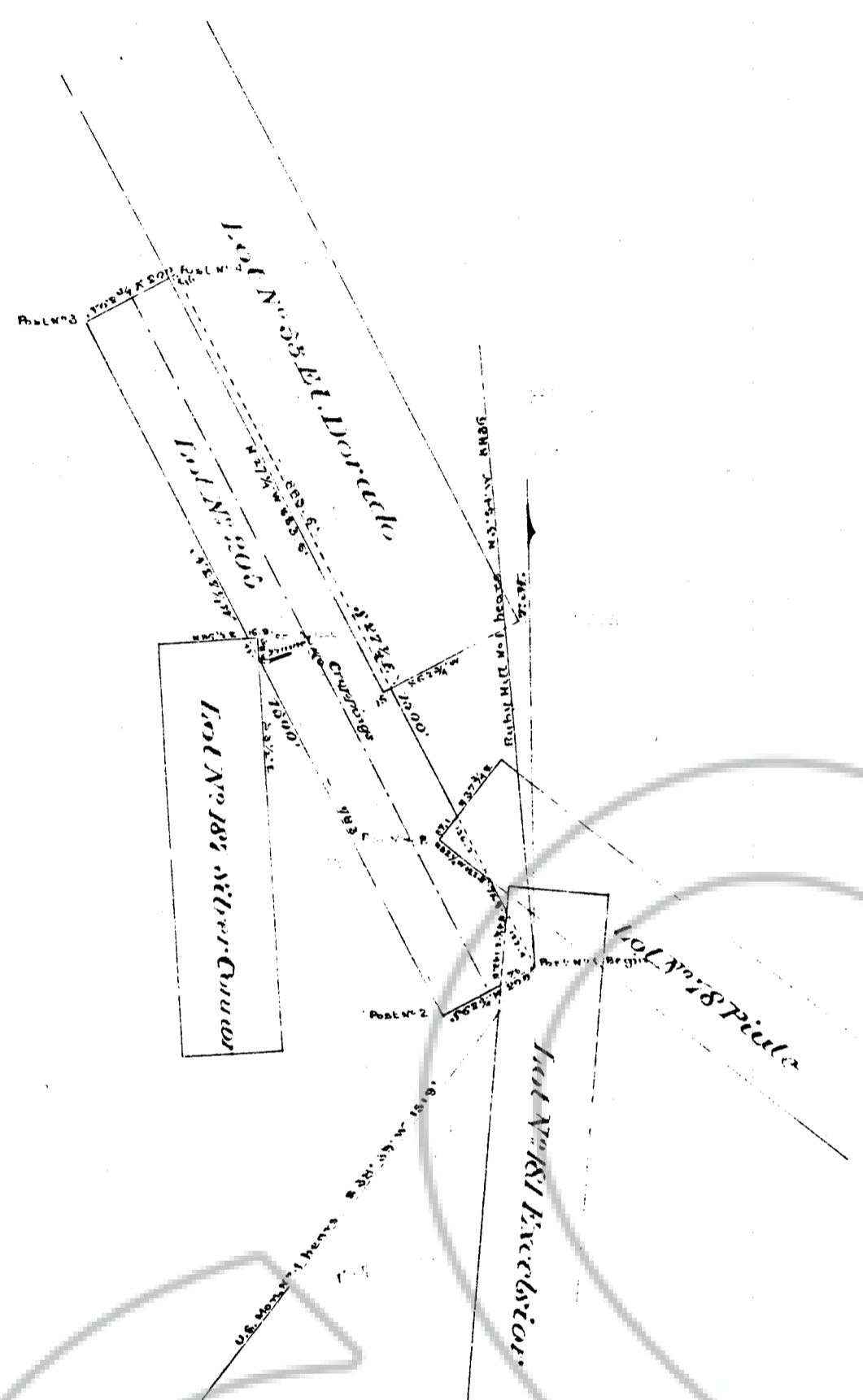

Survey No. 205

**PLAT**

**R. Sadler's**  
Claim on the  
**Sunset Lode**

*Eureka Mining District, Eureka County, Nev.*  
Surveyed by

**T. J. Read** U. S. Deputy Surveyor,

**January 1880**

containing **6.39** Acres.

Scale **500** feet to inch.

Variation **16°30'** East.

The original field notes of the survey of **R. Sadler's** Mining Claim from which this Plat has been made, have been examined and approved, and approved by me, and I hereby certify that they furnish such an accurate description of said **R. Sadler's** Mining Claim, as will, if incorporated into a patent, serve fully to identify the premises, and that such reference is made therein to natural objects and permanent monuments, as will perpetuate and fix the locus thereof. I further certify that the value of the labor and improvements upon the said Mining Claim placed thereon by the applicant and his grantors, is not less than five hundred dollars, and that said improvements consist of **a tunnel**

And I further certify that this is a correct Plat of said **R. Sadler's** Mining Claim or premises, made in conformity with said original Field Notes of Survey thereof.  
U. S. Surveyor-General's Office, Virginia City, Nevada.  
**January 27<sup>th</sup> 1880**

**T. J. Read**  
U. S. Surveyor-General for Nevada.

20 458

FILED AT THE REQUEST OF **United States (BPM)**  
on **12/18** 19 **96**, at **8** mins. past **4 P.**M.  
RECORDS of EUREKA COUNTY, NEVADA M. N. REBELETTI, Recorder  
File No. **165499** Fee \$ **No Fee**