

DRAWING NUMBER
207
General Survey
SAPCO PRODUCTS • NEW HOPE, MINNESOTA
REORDER BY PART NUMBER B5E1

DRAWING NUMBER
165500
SAPCO PRODUCTS • NEW HOPE, MINNESOTA
REORDER BY PART NUMBER B5E1

165500

P. 483

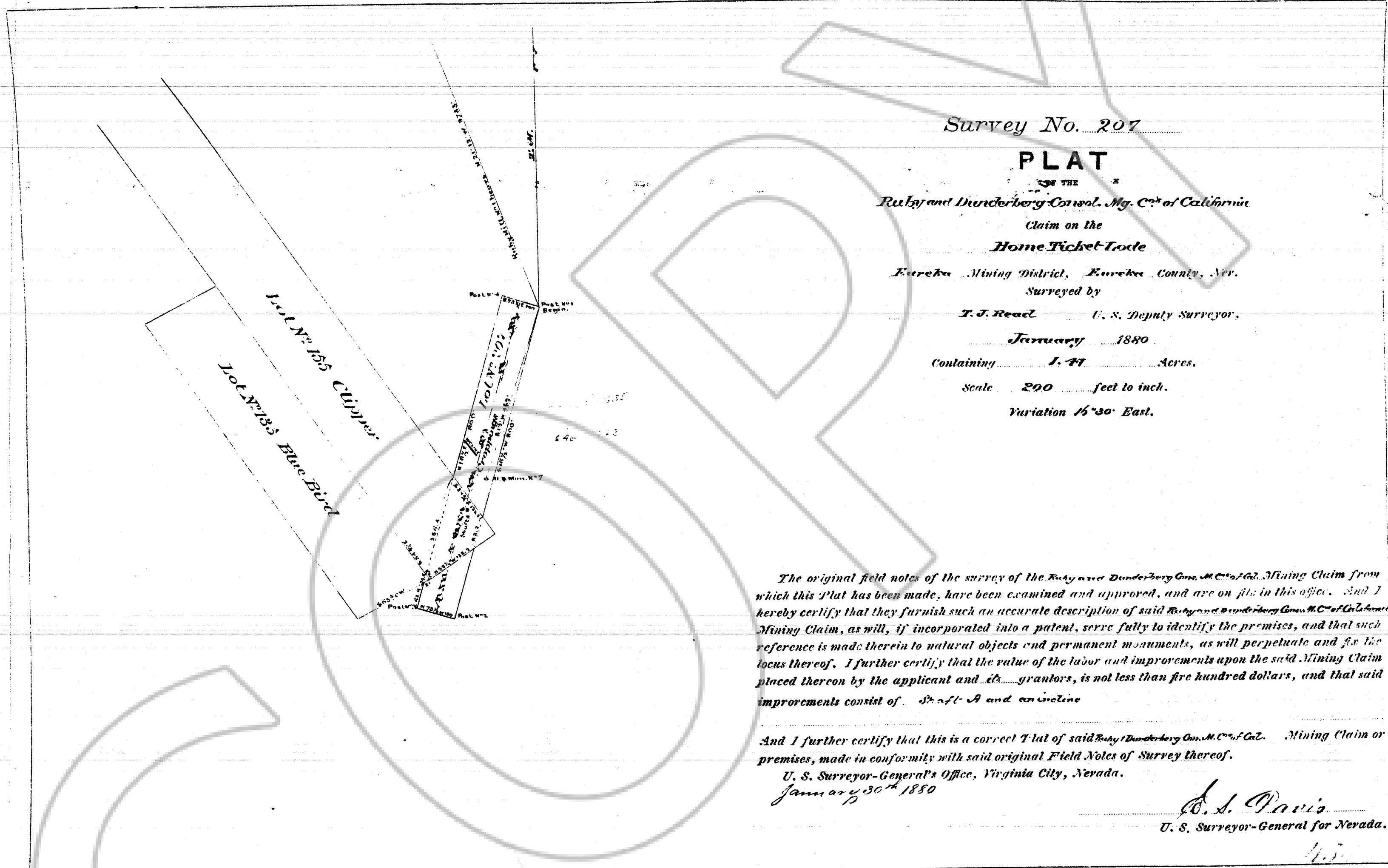

Survey No. 207

PLAT

OF THE
Ruby and Dunderberg Consol. M. Co. of California
Claim on the
Home Ticket Lode

Eureka Mining District, Eureka County, Nev.
Surveyed by

T. J. Read U. S. Deputy Surveyor.

January 1880

Containing *1.47* Acres.

Scale *200* feet to inch.

Variation *16°30'* East.

The original field notes of the survey of the *Ruby and Dunderberg Cons. M. Co. of Cal.* Mining Claim from which this Plat has been made, have been examined and approved, and are on file in this office. And I hereby certify that they furnish such an accurate description of said *Ruby and Dunderberg Cons. M. Co. of California* Mining Claim, as will, if incorporated into a patent, serve fully to identify the premises, and that such reference is made therein to natural objects and permanent monuments, as will perpetuate and fix the locus thereof. I further certify that the value of the labor and improvements upon the said Mining Claim placed thereon by the applicant and its grantors, is not less than five hundred dollars, and that said improvements consist of *Shaft A and an incline*

And I further certify that this is a correct Plat of said *Ruby and Dunderberg Cons. M. Co. of Cal.* Mining Claim or premises, made in conformity with said original Field Notes of Survey thereof.

U. S. Surveyor-General's Office, Virginia City, Nevada.
January 30th 1880

A. S. Davis
U. S. Surveyor-General for Nevada.

20 460

FILED AT THE REQUEST OF *United States (G.M.)*
on *12/18* 19 *96* at *09* mins. past *11* M.
RECORDS of EUREKA COUNTY, NEVADA M. N. REBAL SATI, Recorder
File No. **165500** Fee \$ *No Fee*