

165506

Survey No. 256

PLAT

of the Claim of
John Potter

upon the
Counelly Eads.

Eureka Mining District,

Eureka County, Nevada.

Containing an Area of *1.69* Acres

Scale of 200ft. to an inch.

Datation *16th*

Surveyed by *T.J. Read.*

U. S. Deputy Min. Surveyor.

July 11th 1881.

The original field notes of the survey of the claim of the

John Potter

upon the *Counelly* Lode from which this Plat has been made, have been examined and approved, and are on file in this office; and I hereby certify that they furnish such an accurate description of said Mining Claim as will, if incorporated into a plat, serve fully to identify the same; and that such reference is made therein to natural objects and permanent monuments as will perpetuate and be to them as I further certify that the value of the labor and improvements on and thereon by the applicant or his grantors, is not less than Five Hundred Dollars, and that said improvements consist of a *Tunnel, an In-
cline and Drifts*

as appears by the report of the Deputy Surveyor and the testimony of two disinterested witnesses. And I further certify that this is a correct Plat of said Mining Claim, made in conformity with said original field notes of the survey thereof.

U. S. Surveyor-General's Office,
Virginia City, Nev.
Nov. 25th 1881.

John G. ...
U. S. Surveyor-General for Nevada.

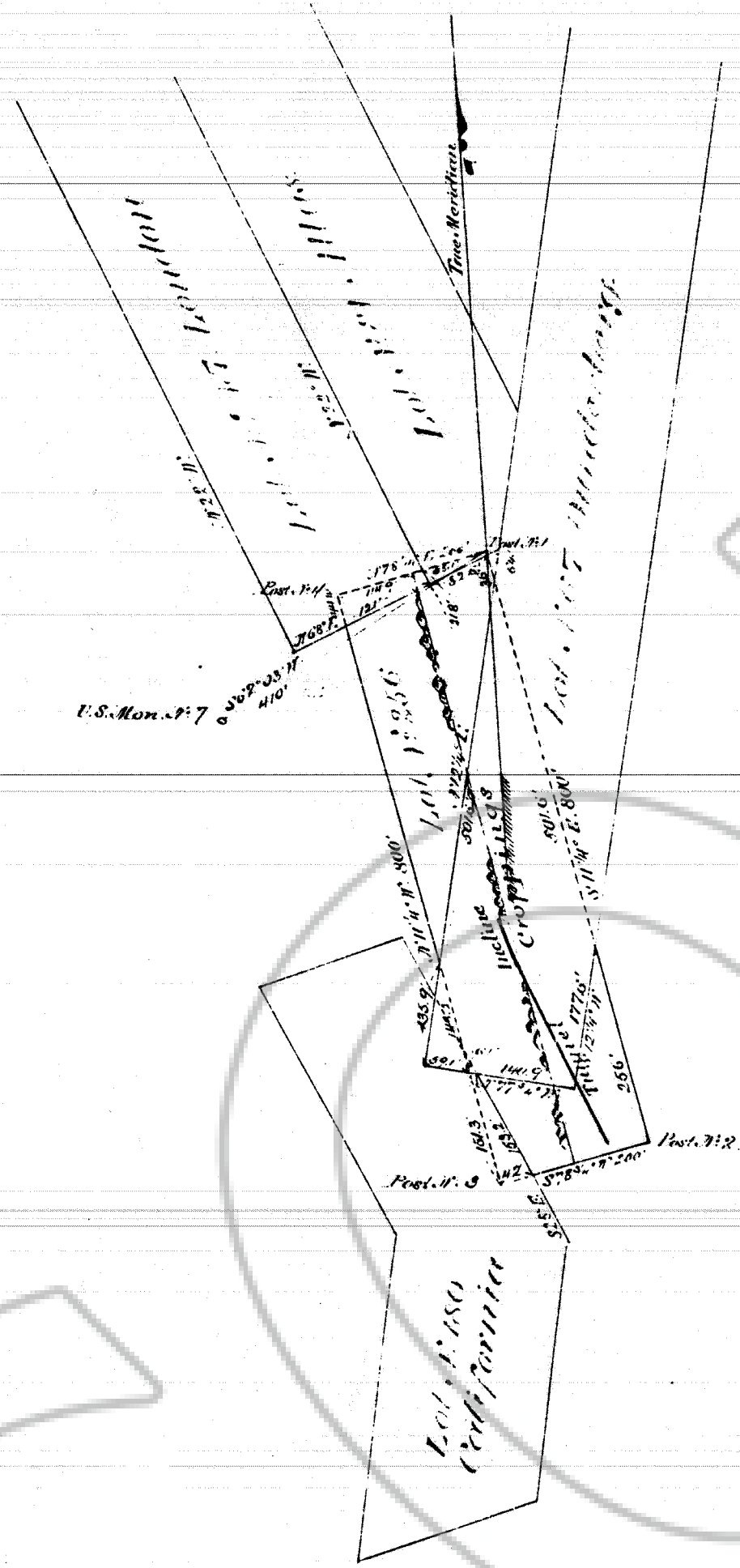

20 509

FILED AT THE REQUEST OF *United States (A.M.)*
on *12/18* 19 *96*, at *13* mins, past *11* A.M.
RECORDS OF EUREKA COUNTY, NEVADA. M. N. REBALEATI, Recorder
File No. _____ Fee \$ _____

165506

DRAWING NUMBER
#256

Mineral Survey
SARGO PRODUCTS • NEW HOPE, MINNESOTA
REORDER BY PART NUMBER 8551

DRAWING NUMBER
165506

SARGO PRODUCTS • NEW HOPE, MINNESOTA
REORDER BY PART NUMBER 8551

MINNESOTA