

165508

Survey No. 305

# PLAT

of the Claim of  
*Golden Rule Consolidated Mining Co. of Nevada*  
upon the

**SENTINEL** Lode;

**EUREKA** Mining District,

**EUREKA** County, Nevada,

Containing an Area of 5.00 Acres

Scale of 200ft to an inch.

Variation 10° 30' S.

Surveyed by *U.D. Rock*,  
U. S. Deputy Min. Surveyor.

April 21<sup>st</sup> 1888

Recorded April 21<sup>st</sup> 1888

The original field notes of the survey of the claim of the  
*Golden Rule Consolidated Mining Co. of Nev.*

upon the **SENTINEL** Lode from which this  
Plat has been made, have been examined and approved, and  
are on file in this office; and I hereby certify that they furnish  
such an accurate description of said Mining Claim as will,  
if incorporated into a patent, serve fully to identify the premises;  
and that such reference is made therein to natural objects  
and permanent monuments as will perpetuate and fix the  
locus thereof. I further certify that the value of the  
labor and improvements placed thereon by the applicant or  
its grantors, is not less than Five Hundred Dollars, and  
that said improvements consist of

as appears by the report of the Deputy Surveyor and the  
testimony of two disinterested witnesses. And I further certify  
that this is a correct Plat of said Mining Claim made in  
conformity with said original field notes of the survey thereof

U. S. Surveyor-General's Office,  
Reno, Nev.

*June 11<sup>th</sup> 1888*  
*Charles N. Smith*  
U. S. Surveyor-General for Nevada.

559

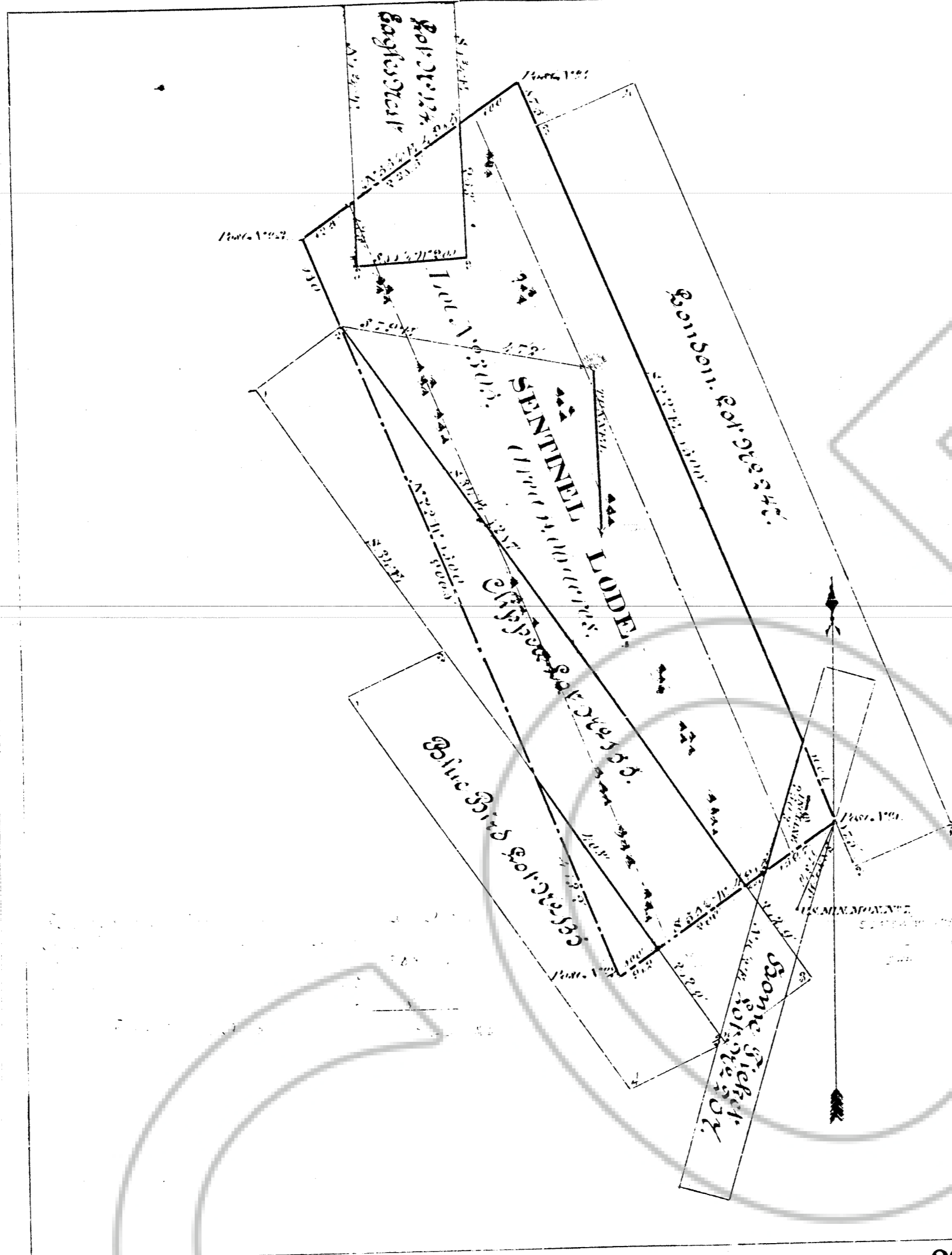

20 560

DRAWING NUMBER  
# 305

*Mineral Survey*  
SARGENT & LUNDY, MINNESOTA  
REGISTERED PATENT NUMBER 18551

DRAWING NUMBER

165508

SARGENT & LUNDY, MINNESOTA  
REGISTERED PATENT NUMBER 18551

FILED AT THE REQUEST OF *United States (S.M.)*  
on 12/18 1896 at 36 mins past 11 A.M.  
RECORDS OF EUREKA COUNTY, NEVADA M. N. REBALEATI Recorder  
File No. 165508 Fee \$