

(4-675)

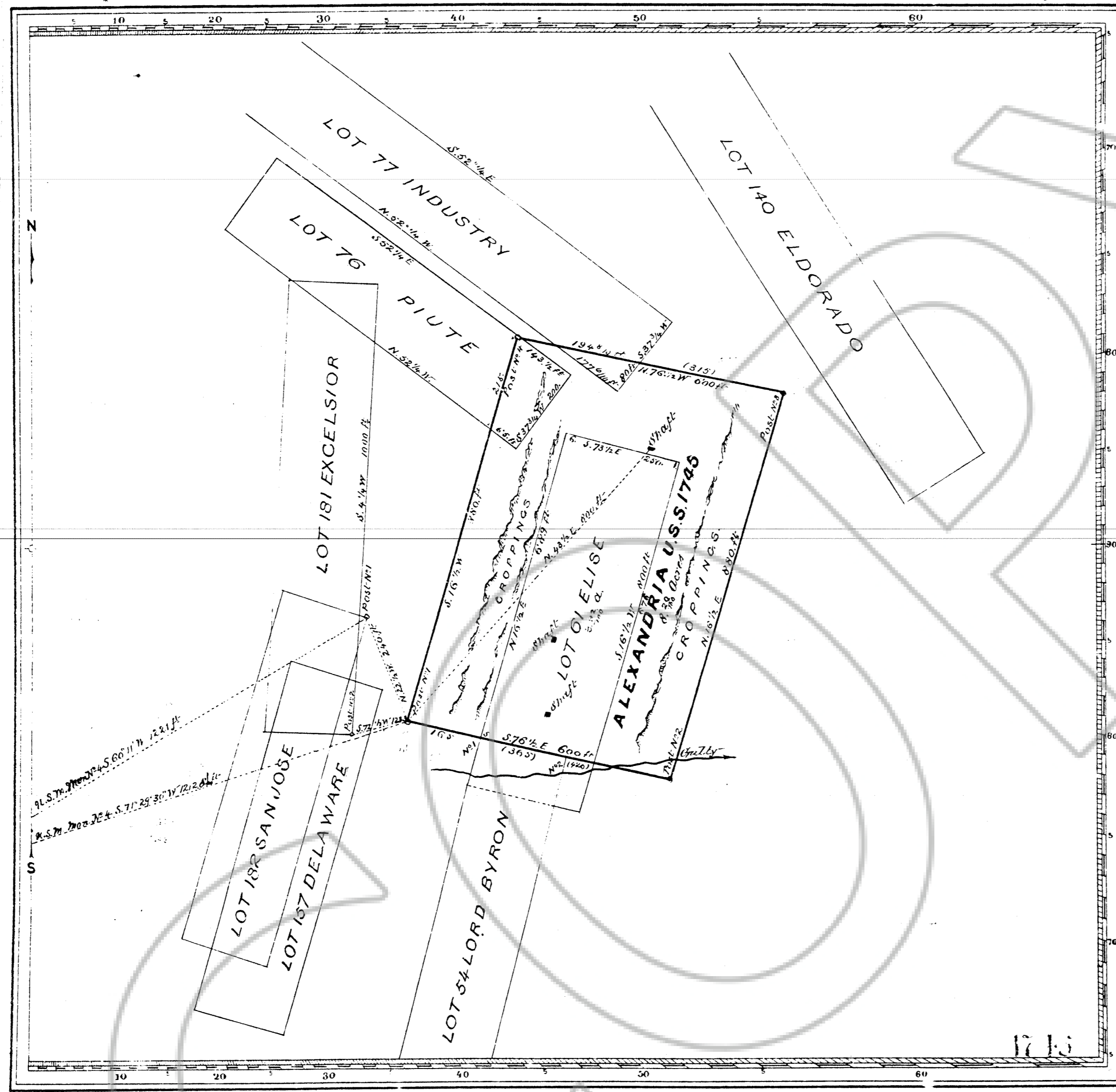

Claim located July 22nd 1896

Mineral Survey No. 1745

Lot No. Carson City Land District.

PLAT
OF THE CLAIM OF
EBER L. KELSEY
KNOWN AS THE
ALEXANDRIA

In Eureka Mining District,
Eureka County, Nevada
Containing an Area of 8.7³/₈ Acres.
Scale of 200 feet to the inch.
Variation 16° 1/2' E.

STWEEED NOVEMBER 11th 1896 BY
JOHN PARDY U.S. Deputy Mineral Surveyor.

The Original Field Notes of the Survey of the Mining Claim of
Eber L. Kelsey
known as the
ALEXANDRIA

from which this plat has been made under my direction, have been examined and approved, and are on file in this office, and I hereby certify that they furnish such an accurate description of said Mining Claim as will, if incorporated into a patent, serve fully to identify the premises, and that such reference is made therein to natural objects or permanent monuments as will perpetuate and fix the locus thereof.

I further certify that five hundred dollars worth of labor has been expended or improvements made upon said Mining Claim by claimant or his grantors, and that said improvements consist of a shaft 300 feet deep.

that the location of said improvements is correctly shown upon this plat, and that no portion of said labor or improvements has been included in the estimate of expenditures upon any other claim.

And I further certify that this is a correct plat of said Mining Claim made in conformity with said original field notes of the survey thereof, and the same is hereby approved.

U.S. Survey General (for Clayton Bell) *Clayton Bell*
Reno Nevada U.S. Survey General for
December 30th 1896 Nevada

DRAWING NUMBER
1745
Mineral Survey
SAFCO PRODUCTS • NEW HOPE, MINNESOTA
REGISTRATION PATENT NUMBER 1653

DRAWING NUMBER
165510
SAFCO PRODUCTS • NEW HOPE, MINNESOTA
REGISTRATION PATENT NUMBER 1653

201768

1745

FILED AT THE REQUEST OF *United States (Geo)*
on 12/18 19 96, at 26 mins, past 11 A. M.
RECORDS OF EUREKA COUNTY, NEVADA M. N. REBALEATI, Recorder
File No. 165510 Fee \$ 0