

May 28, 1883

# 8023

165511

Survey No. 287, N. & B.

# PLAT

of the Claim of

A. I. Fitzgerald

upon the

Geraldine Lode & Millsite

Eureka Mining District,

Eureka County, Nevada,

Containing an Area of 620.500-11.80 Acres.

Scale of 200ft. to an inch.

Magnetic Variation 16 1/2° E.

Surveyed by T. J. Read,

T. J. Deputy Min. Surveyor.

June 8<sup>th</sup> 1882.

The original field notes of the survey of the claim of the

A. I. Fitzgerald

upon the Geraldine Lode & Millsite from which this plat has been made, have been examined and approved, and are on file in this office; and I hereby certify that they furnish such an accurate description of said Mining Claim, as will, if incorporated into a patent, serve fully to identify the premises; and that such reference is made therein to natural objects and permanent monuments as will perpetuate and fix the locus thereof. I further certify that the value of the labor and improvements placed thereon by the applicant or his grantors, is not less than five hundred dollars, and that said improvements consist of a shaft

as appears by the report of the Deputy Surveyor and the testimony of two disinterested witnesses. And I further certify that this is a correct plat of said Mining Claim, made in conformity with said original field notes of the survey thereof.

T. J. Surveyor-General's Office,  
Reno, Nev.

June 12<sup>th</sup> 1882  
W. S. Davis

T. J. Surveyor-General for Nevada.

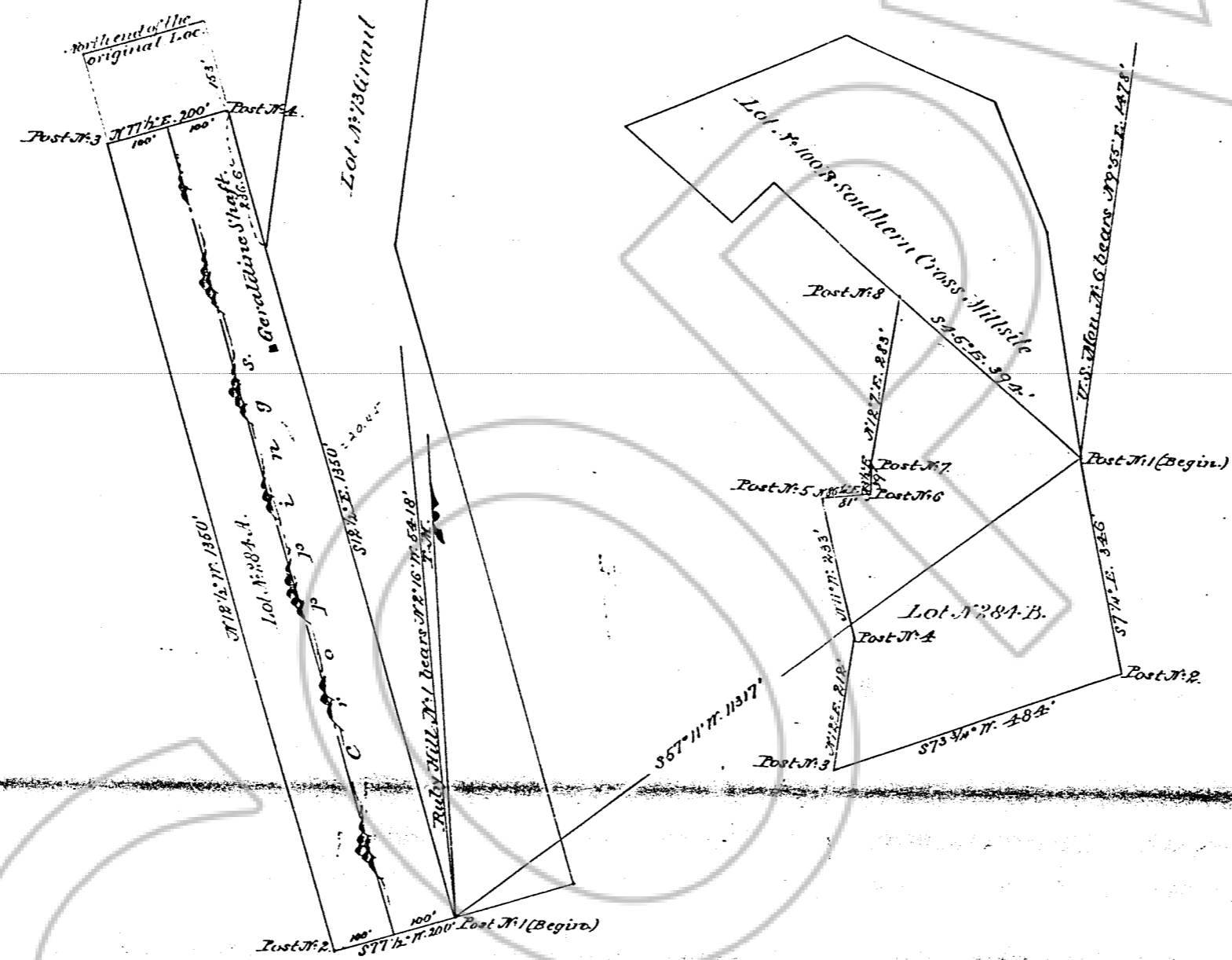

FILED AT THE REQUEST OF United States (Bun)  
ON 12/18 1896 at 26 mins. past 11 A  
RECORDS OF EUREKA COUNTY, NEVADA M. D. REBALEZ REC  
FILE NO. 165511 Fee \$ 0

20 537

536

#284 A & B  
Mineral Survey

165511

E208 #8023  
F# 619 #3

20 537